

MAIL

310.6

~~CONFIDENTIAL~~

1st Ind

GAS European

T/2 4753

SUBJECT: Certificates of Unidentifiability of Remains  
Transmittal Letter #4753

Dept. of the Army, GAGB, Washington 25, D. C., 8 March 1950

TO: Commanding Officer, 7587 Graves Registration Detachment,  
APO 757, c/o Postmaster, New York, New York

1. Reference is made to basic communication.

2. Burial reports and case papers pertaining to the Unknowns listed in basic communication have been reviewed, and in the absence of sufficient evidence upon which to base identification, this Office concurs in the classification of these remains as Unidentifiable.

FOR THE QUARTERMASTER GENERAL:

3 Incls:  
w/d

T. H. MATZ  
Lt Colonel, GSC  
Memorial Division

Bland:edt  
Clements  
REB

X 293  
JHN  
TAC  
22  
1-7533  
St Donald



MAIL

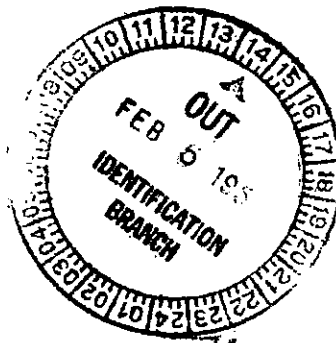

100  
100  
100

100  
100

100  
100  
100

100  
100

100  
100

100  
100

100  
100

100  
100

100  
100

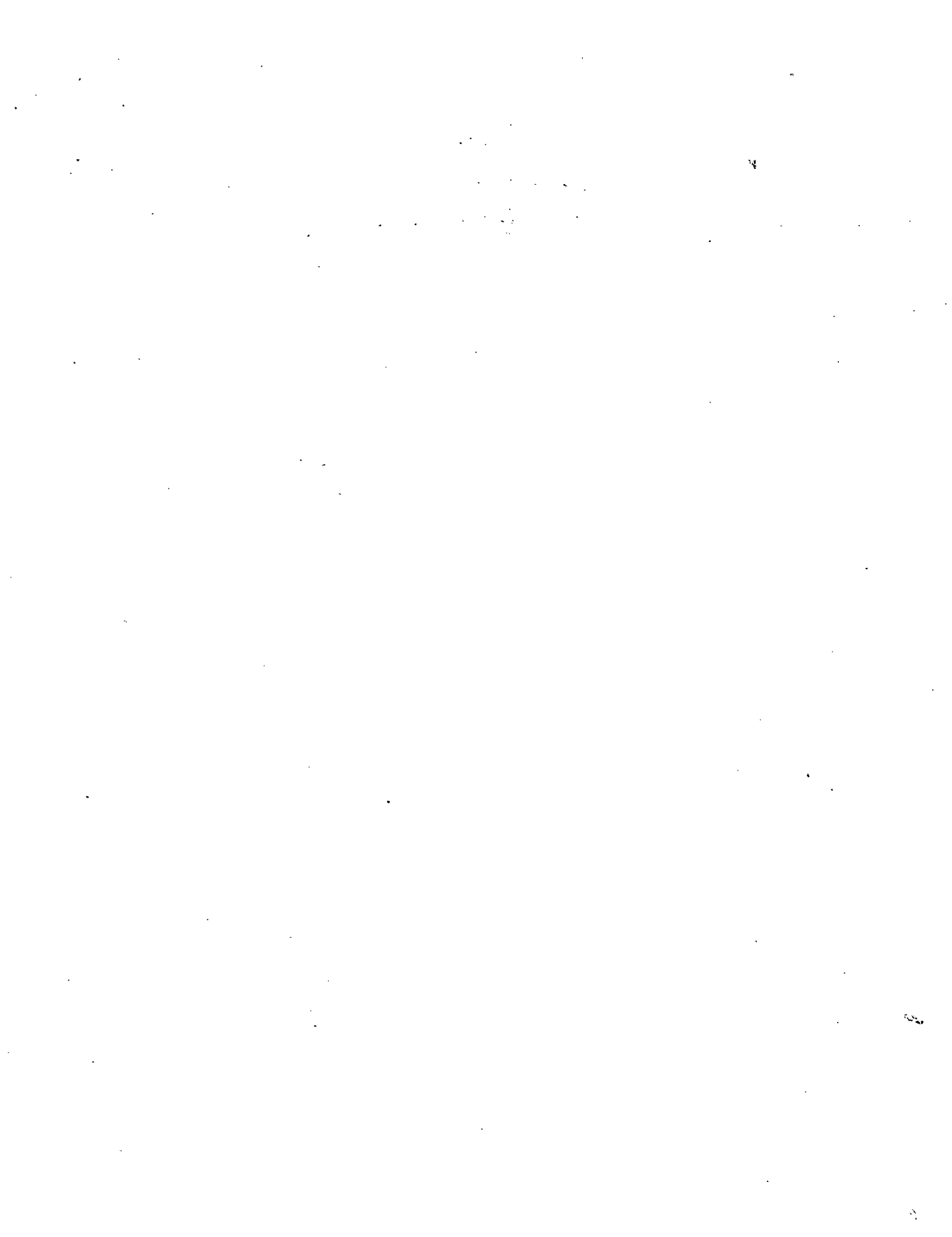

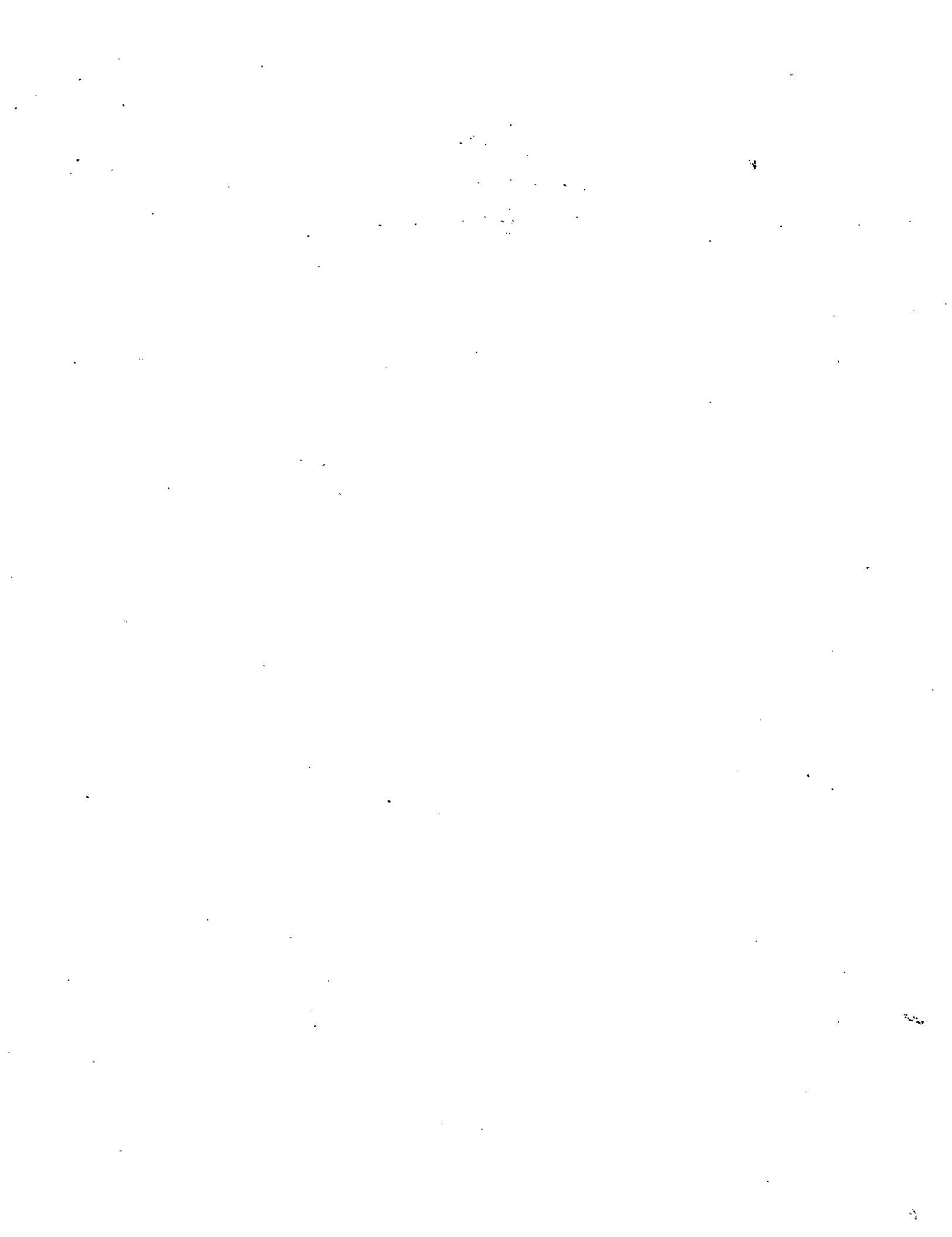

UMC 120

DEPT/ARMY COMCENTER  
GREENWICH CIVIL TIME (Z)

520

FUOE33 E  
INOM

1950 FEB 27 13 17

120

FPA029

RR UEPFE

DE UEPFE 3

R 2 7 11 52

FM REG DIV AGRC PARIS FRANCE

TO OQMG WASHDC  
GRAVES GRNC

REF AGRC THREE FIVE NINE

PASS TO MEMORIAL DIVISION

URMSG WCL THREE EIGHT TWO FOUR SIX ALL RECORDS THIS HQ INDICATE CORRECT

DESIGNATION FOR XRAY SEVEN EIGHT THREE TWO ST AVOLD PLOT FOUR NAN ROW

EIGHT GRAVE ONE SEVEN EIGHT PD GRAVE LOCATION ON CERT OF

UNIDENTIFIABILITY FOR XRAY SEVEN EIGHT THREE TWO ERRONEOUS PD SGD HENRY

CITE AGRE  
27/12562

REG DIV PARIS  
MSG NO AGRC 359  
D.T.G. 271115Z  
ACTION QMC  
ECEN NO. 73832

1950 FEB 27

13 53 27

MEMORIAL DIVISION

9 50 PM '50

DEPARTMENT OF THE ARMY  
STAFF COMMUNICATIONS OFFICE  
GCT (Z) TIME

ADMINISTRATIVE BRANCH  
73832

38246

2-16-50

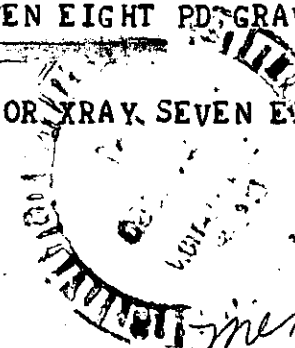

O. Q. M. G.  
TELETYPE SECTION

FEB 27 2 34 PM '50

RECORD ATTACHED

NAT  
Feb 6 1950  
M. B. ...

X-7832  
M. B. ...

TWX STATION  
MEMORIAL DIVISION

MAR 7 10 21 AM '50

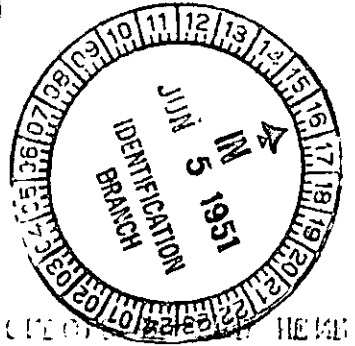
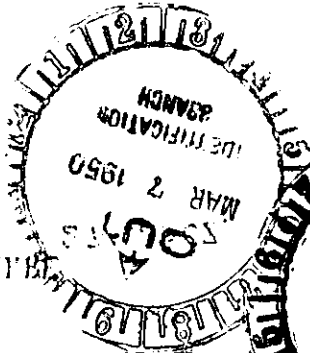

FILE NUMBER

IDENTIFICATION BRANCH

EIGHT SEVEN ONE SEVEN EIGHT SEVEN LOCATION ON LEFT OF

DESIGNATION FOR XRAY SEVEN EIGHT SEVEN TWO TWO TWO TWO TWO TWO

SEVEN TWO SEVEN EIGHT TWO SEVEN SIX TWO SEVEN TWO SEVEN TWO SEVEN TWO

PASS TO MEMORIAL DIVISION

SEE ALSO THREE SEVEN SEVEN

TO COME THREE SEVEN SEVEN

BY THE TWO SEVEN SEVEN SEVEN SEVEN

BY SEVEN SEVEN

DE SEVEN SEVEN

BY SEVEN SEVEN

SEVEN SEVEN

FROM

ENCLOSURE

SECRET

ST

293unk France 7-7832 St Avold

OMMG DEPT OF ARMY WASH DC

UNCLASSIFIED

CHIEF REGISTRATION DIV  
7887 GRREG DET  
PARIS FRANCE

DEFERRED

X

FROM OMMGT

WCL. 38246

REF XRAY-7832 ST AVOLD BURIAL REPT INDICATES PLOT MNMN ROW 8 GRAVE 178.

UNIDENTIFIABLE CERT INDICATES PLOT MNMN ROW 8 GRAVE 176. RGST CLARIFICATION

FEB 16 11 28 AM '50  
GENERAL DIVISION

FEB 16 12 49 PM '50

O.D.M.G.  
TEL & CAB SECTION

108  
O.D.M.G.  
TEL & CAB SECTION  
FEB 16 1950

MRC Bland:cam  
Clements  
REB

UNCLASSIFIED

161400Z

GRAVES

*D. A. Remner*

OMMG CAPT BERRY EXT 72993  
293 X-7832 (ST AVOLD)

FEB 50

D. A. REMNER  
CAPT, OMC, MEM DIV

293 - Unk - France ( Misc ) ( St. Avold ) (X-6270A ,X-7834 , X-7832)

18 October 1949

SUBJECT: Identification of World War II Deceased

TO: Commanding General  
American Graves Registration Command  
European Area  
APO 58, c/o Postmaster  
New York, New York

1. Reference is made to Corrected Report of Burial for Julianelle, John R., 2nd Lt. O-829918 (Previously X-6270 A) Plot X, Row 1, Grave 7, United States Military Cemetery, St. Avold, France.

2. In view of the fact that ID tags for Herbert D. Walton, a crew member of Julianelle's, were found with X-7832 and X-7834 St. Avold, and since the teeth charted on one of the five tooth charts (Incl 1) submitted for X-7832 and X-7834 agree with dental records for Julianelle, it is requested that an attempt be made to consolidate these teeth with the remains of X-6270 A. Upon completion of your action, it is further requested that new reprocess reports for X-7832 and X-7834 and Corrected tooth chart, showing action taken, be submitted to this Office at the earliest practicable date.

3. Case cited above will be suspended by this Office pending reply from your headquarters.

4. Forwarded herewith is additional dental information for Julianelle, OQMG Form 371 was forwarded your office 13 July 48.

FOR THE QUARTERMASTER GENERAL:

2 Incls  
1-Tooth chart  
2-DIR for (Julianelle)

T.H. METZ  
Lt Colonel, QMG  
Memorial Division

eb

X 293-UNK - France X - 7832 (H. Walton)



HEADQUARTERS  
AMERICAN GRAVES REGISTRATION COMMAND  
EUROPEAN AREA  
APO 58 U S ARMY

RRE 293

30 January 1950  
(Date)

293 unk France Y-7832 (Stavald)

CERTIFICATE OF UNIDENTIFIABILITY OF REMAINS

1: The records pertaining to Unknown X- 7832, Plot NNNN,  
Row 8, Grave 178, USMC ST AVOLD, France  
have been reviewed and it is the opinion of the Board of Review, this  
headquarters, that sufficient evidence is not available to establish  
the identity of the deceased concerned, therefore, these remains should  
be classified as unidentifiable.

2: Report of Reprocessing of remains was forwarded to the Office  
of The Quartermaster General by Transmittal Letter No See 1st Ind dated  
23-1-50.

3: Remarks:

See Case History and Tooth chart attached.

Case reviewed by undersigned Members of the Board of Review:  
Lt. Col. E. D. MULVANY, O-359598 QMC  
Capt. Edward F. PRICE, Jr., O-1588236 QMC  
CWO Leodore GOUDREAU, W-2113434 USA

Received 6-MAR 1950 OQMG  
Not identifiable from  
information presently  
available

NAT  
File 6 Mar 50  
M. Blount  
Ident. Br.

CASE HISTORY

Unknown X-7834

United States Military Cemetery St Avoild (France)

1. The remains of X-7834 were recovered from the civilian cemetery at Hochmutting, Germany, along with numerous other American known and unknown deceased. These remains were segregated from a mass burial of three, that was shipped to USMC St Avoild under the evacuation numbers 1F6-(3F9025A) and 1F7-(3F9025B). 1F6-(3F9025A) was redesignated X-7834 and 1F7-(3F9025B) became X-7832. A later reprocessing of the subject deceased revealed a third remains. These remains were designated X-13207 and were later consolidated with the remains of 2nd Lt John R. Julianelle, O-829918. An identification tag bearing the name and ASN of S/Sgt Herbert D. Walton, 39286723, was found among the mass burial of these remains and is, at present, with the case papers on X-7834. Since six identified crew members of the air-craft of which Sgt Walton was a crew member were recovered from Hochmutting, it is believed that his remains were also interred there; however, the tooth charts for X-7832 and X-7834 compare negatively with the dental data on Sgt Walton and no other unknown deceased from that isolated grave location could be associated. Physical and dental data on unresolved casualties, reported missing within the Germany M-49 area, was checked against like data on X-7832 and X-7834; however, no reasonable comparison, that would possibly lead to the identification of the deceased, could be made.

2. In view of the foregoing, it is recommended that the case on X-7834 be declared UNIDENTIFIABLE.

3. The case on X-7832 is also in the process of being declared unidentifiable.

Butler, 27/1/50



HEADQUARTERS  
AMERICAN GRAVES REGISTRATION COMMAND  
EUROPEAN AREA  
APO 757 US ARMY

RRE 293

30 January 1950  
(Date)

CERTIFICATE OF UNIDENTIFIABILITY OF REMAINS

1. The records pertaining to Unknown X - 7832, Plot NNNN, Row 8, Grave ~~178~~ 178 USMC ST. AVOLD, France, have been reviewed and it is the opinion of the Board of Review, this headquarters, that sufficient evidence is not available to establish the identity of the deceased concerned, therefore, these remains should be classified as unidentifiable.

2. Report of Reprocessing of remains was forwarded to the Office of the Quartermaster General by Transmittal Letter No See 1st Indated 23-1-50.

3. Remarks :

See Case History & Tooth chart attached.

Case reviewed by undersigned Members of the Board of Review :

Col. H. P. HENRY, O-12589 QMC

*E. D. Mulvanity*  
Lt Col. E. D. MULVANITY, O-359598 QMC

*Edward F. Price, Jr.*  
Capt. Edward F. PRICE, Jr., O-1588236 QMC

1st Lt. Gaylord E. LUTZ, O-1595365 QMC

*Leodore Goudeau*  
CWO Leodore-GOUDREAU, W-2113434 USA

Received 6-MAR-1950 OQMG  
Not identifiable from  
information presently  
available

TL 4753 dtd 1 Feb 50

Incl #2

CASE HISTORY

Unknown X-7832

United States Military Cemetery St Avold (France)

1. The remains of X-7832 were recovered from the civilian cemetery at Hochmitting, Germany, along with numerous other American known and unknown deceased. These remains were segregated from a mass burial of three, that was shipped to USMC St Avold under the evacuation numbers 1F6-(3F9025A) and 1F7-(3F9025B). 1F6-(3F9025A) was redesignated X-7834 and 1F7-(3F9025B) became X-7832. A later simultaneous reprocessing of the subject deceased revealed a third remains. The third case was designated X-13207 and was later eliminated through consolidation with the remains of 2nd Lt John R. Julianelle, O-829918. An identification tag bearing the name and ASN of Sgt Herbert D. Walton, 3928-6723, was found among the mass burial of these remains and is, at present, with the case papers for X-7834. Since six identified crew members of the aircraft of which Sgt Walton was a crew member were recovered from Hochmitting, it is believed that Sgt Walton was also interred there; however, the tooth charts of X-7832 and X-7834 compare negatively with dental data on Sgt Walton and no other unknown deceased from that isolated grave location could be associated. Physical and dental data on unresolved casualties, reported missing in the Germany M-49 area, were checked against like data on X-7832 and X-7834; however, no reasonable comparison, that would possibly lead to the identity of the deceased, could be made.

2. In view of the foregoing, it is recommended that the case on X-7832 be declared UNIDENTIFIABLE.

3. The case on X-7834 is also in the process of being declared unidentifiable.



Butler, 27/1/50



# TOOTH CHART

Unknown X-7832  
USMC ST. AVON  
4N-8-178

26 August 1949

Date

Last Name	First	Initial	Grade	Serial No.
Unit			Organisation	
Place of Death		Date of Death	Cause of Death	

Right

Left

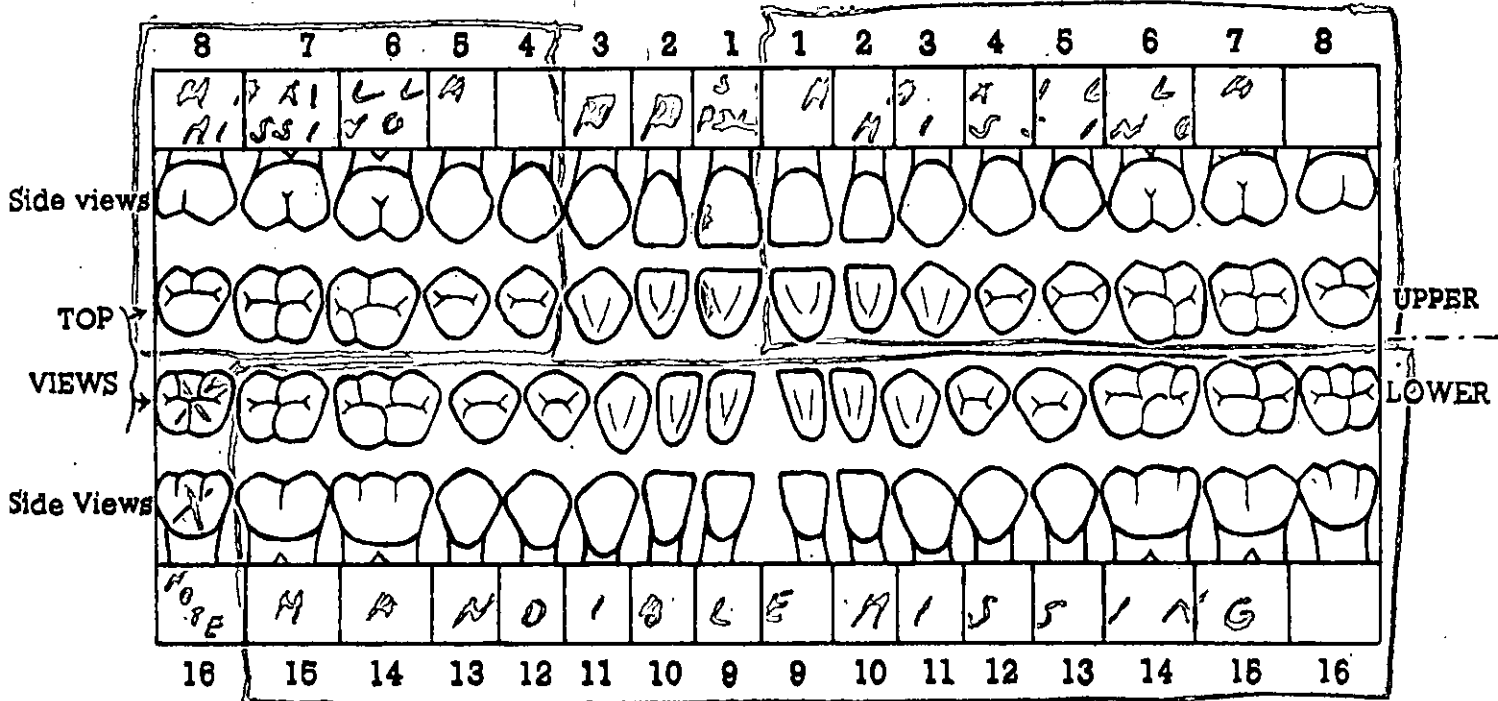

This dental chart is very important and should be filled in with great care. There are 32 teeth to be accounted for, as shown by the numbers on the chart. Beginning at the middle line in both upper and lower jaws, the teeth are arranged symmetrically on either side and classed as incisors (cutting teeth), cuspids or canines (tearing teeth), bicuspid (chewing teeth), and molars (principal chewing teeth). An examination should be made and findings charted to cover the following basic conditions: Lost teeth, crowned teeth, bridge work, fillings, caries (cavities of decay), dentures (plates), and any deformity of jaws found. See reverse side for illustrations.

Size: Average  
 Color: Ivory  
 Posthumously  
 Missing - R2,3  
 R 16 unerupted prior to death.  
 Wear: Moderate  
 Alignment: Good  
 Calculus: Slight

s/t WESLEY A. NEEP  
 Signature of Officer or other person who prepared Tooth chart

DAC SP-8

Verified by G. R. C. Officer

**MISSING TEETH...** All teeth missing through previous extraction (not those fractured or displaced by recent wounds) should be "X" 'd out and labeled, thus :



**CROWNED TEETH...** Block in solid the crown of tooth (label gold, porcelain, Silver or gold and porcelain), thus :

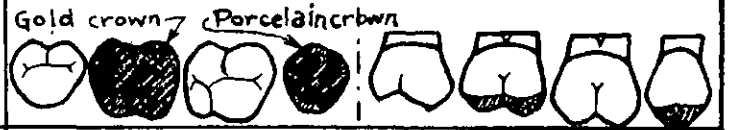

**BRIDGE WORK...** Block in solid the crown of tooth (label gold bridge, gold and porcelain bridge), thus :



**FILLINGS...** Draw filling on tooth as accurately as possible (block in and label gold, silver, cement), thus :

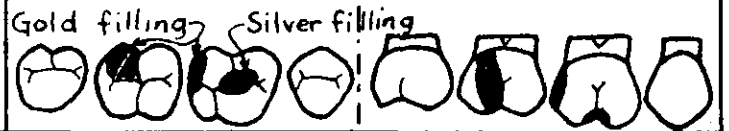

**CARIES (CAVITIES).** Outline location and size of cavity, shade in thus :

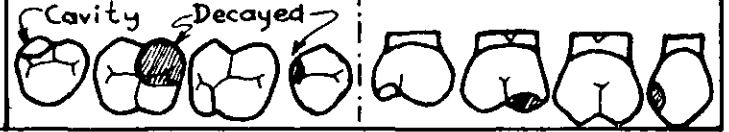

**DENTURES (PLATES)...** Draw diagram of relative size and shape of plate, block in teeth attached and indicate retaining clasps on natural teeth with the word "clasp"

**ADDITIONAL SPACE FOR FURTHER REMARKS**

**AIR MAIL**

*293 Unk St Avold X7832*

COMGT 293  
Julianelle, John R.  
ASN 0-829918

18 October 1949

~~293 Unk St Avold X7832~~  
~~X-6270A X-7832 X-7834~~

SUBJECT: Identification of World War II Deceased

TO: Commanding General  
American Graves Registration Command  
European Area  
APO 58, c/o Postmaster  
New York, New York

1. Reference is made to Corrected Report of Burial for Julianelle, John R., 2nd Lt. O-829918 (previously X-6270 A) Plot X, Row 1, Grave 7, United States Military Cemetery, St. Avold, France.
2. In view of the fact that ID tags for Herbert D. Walton, a crew member of Julianelle's, were found with X-7832 and X-7834 St. Avold, and since the teeth charted on one of the five tooth charts (Incl 1) submitted for X-7832 and X-7834 agree with dental records for Julianelle, it is requested that an attempt be made to consolidate these teeth with the remains of X-6270 A. Upon completion of your action, it is further requested that new reprocess reports for X-7832 and X-7834 and Corrected tooth chart, showing action taken, be submitted to this Office at the earliest practicable date.
3. Case cited above will be suspended by this Office pending reply from your headquarters.
4. Forwarded herewith is additional dental information for Julianelle. OQMG Form 371 was forwarded your office 13 July 48.

FOR THE QUARTERMASTER GENERAL:

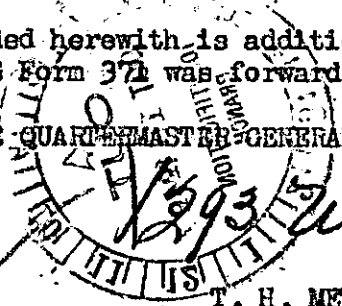

Incls	T. H. METZ
1 - Tooth chart	Lt Colonel, OMC
2 - DIR for (Julianelle)	Memorial Division

REB

TEC

Oct 18 11 29 AM '49  
MAIL & RECORDS BRANCH

mrb. Bland:cam  
Clements  
REB

*Copy for files at name  
4 number*

**AIRMAIL**



*293 Unknowns of America (Misc) X-62220-4-7832  
X-7834 (St Avold)*

*attn by  
gill  
10/17/49*

Basic ltr, Dept of the Army, OCMG, OMCMT 293 (Julianelle, John R.,  
ASN O-829918, Subject: Identification of World War II Deceased, dated  
18 October 1949

RRE 200.2 (USMC St Avold) 1st Ind

Hq, American Graves Registration Command, European Area, APO 58, U S  
Army, 23 January 1950

TO: The Quartermaster General, Washington 25, D. C.  
ATTENTION: Memorial Division

Reference paragraph 2, basic communication, forwarded herewith  
are photostatic copies of latest reprocessing reports pertaining to 2/Lt  
Julianelle, Unknown X-7832 and Unknown X-7834, St Avold, together with  
anthropological report.

FOR THE COMMANDING OFFICER:

*Gaylord E. Lutz*  
GAYLORD E. LUTZ  
1st Lt, OMC  
Assistant Adjutant

- 2 Incls w/d
- Added 4 incls
- 3. Reprocessing Rpt  
(Julianelle)
- 4. Reprocessing Rpt  
(X-7832)
- 5. Reprocessing Rpt  
(X-7834)
- 6. Anthropological  
Rpt

*4 incls w/d.*

*293 B.R.S. European*

*RECEIVED  
11 FEB 1950*

*NAT  
File 14 Feb 50  
M. Blum  
Ident Br.*

RECEIVED  
JAN 30 1950  
0000  
0000

IN  
JAN 30 1950  
IDENTIFICATION  
BRANCH

DISPATCHED  
24 JAN 1950  
HQS.  
AGRC

OUT  
NOV 15 1950  
95  
NOV 15 1950

OUT  
FEB 14 1950  
IDENTIFICATION  
BRANCH

# AIRMAIL

DEPARTMENT OF THE ARMY

OFFICE OF THE QUARTERMASTER GENERAL

WASHINGTON 25, D. C.

IN REPLY REFER TO QMGMT 293

18 October 1949

Julianelle, John R.  
ASN O-829918

SUBJECT: Identification of World War II Deceased

TO: Commanding General  
American Graves Registration Command  
European Area  
APO 58, c/o Postmaster  
New York, New York

1. Reference is made to Corrected Report of Burial for Julianelle, John R., 2nd Lt. O-829918 (previously X-6270 A) Plot X, Row 1, Grave 7, United States Military Cemetery, St. Avold, France.

2. In view of the fact that ID tags for Herbert D. Walton, a crew member of Julianelle's, were found with X-7832 and X-7834 St. Avold, and since the teeth charted on one of the five tooth charts (Incl 1) submitted for X-7832 and X-7834 agree with dental records for Julianelle, it is requested that an attempt be made to consolidate these teeth with the remains of X-6270 A. Upon completion of your action, it is further requested that new reprocess reports for X-7832 and X-7834 and Corrected tooth chart, showing action taken, be submitted to this Office at the earliest practicable date.

3. Case cited above will be suspended by this Office pending reply from your headquarters.

4. Forwarded herewith is additional dental information for Julianelle. OQMG Form 371 was forwarded your office 13 July 48.

FOR THE QUARTERMASTER GENERAL:

2 Incls

- 1 - Tooth chart
- 2 - DIR for (Julianelle)

*T. H. Metz*  
T. H. METZ  
Lt Colonel, QMG  
Memorial Division

62 10 11 50 AM '49  
AIRMAIL

Oct 18 11 28 AM '49

MAIL & RECORDS BRANCH

21 OCT 1949

IN

TO: SAC, NEW YORK (100-100000)

FROM: SAC, NEW YORK (100-100000)

RE: [Illegible]

[Illegible typed text]

[Illegible typed text]

[Illegible typed text]

[Illegible typed text]

[Illegible typed text]

100-100000

USMC HAMM

Plot: G Row: 10 *Gr:* 31  
Date of Burial: 30 June 50  
Verified by GRS (Officer  
Robert W. GANSEL, 1st LT QMC

DISINTERMENT DIRECTIVE

*Opp*  
*8/3/50*

1

SECTION A *Robert W. Gansel*  
NAME AND BURIAL LOCATION OF DECEASED

DIRECTIVE NUMBER  
3574 00000

DATE  
15 01 48  
DAY MONTH YEAR

NAME		SERIAL NUMBER		RANK	ARM	DATE OF DEATH	
		UNKNOWN X-007832			1		
CEMETERY						DISPOSITION OF REMAINS	
ST AVOLD - METZ						3503 80 CODE DIST. PT.	
PLOT	ROW	GRAVE	COUNTRY			CAUSE OF DEATH	
4N	8	178	FRANCE			6	

SECTION B - CONSIGNEE AND NEXT OF KIN NO FLAG SENT

NAME AND ADDRESS OF CONSIGNEE  
~~ST AVOLD, FRANCE~~ HAMM, LUXEMBOURG  
(BY ADMINISTRATIVE ORDER)

NAME AND ADDRESS OF NEXT OF KIN  
These remains are unidentifiable and are to be permanently interred. (Reg. Div-8 Feb 50)

SECTION C - DISINTERMENT AND IDENTIFICATION

NAME		SERIAL NUMBER	RANK	DATE OF DEATH	DATE DISINTERRED
UNKNOWN X-007832			Unk	Est 1944	9 June 48
IDENTIFICATION TAG ON <input type="checkbox"/> REMAINS <input checked="" type="checkbox"/> MARKER		ORGANIZATION	RELIGION	IDENTIFICATION VERIFIED BY	
GRS		USAAF	Unk	Melvin W Blackburn Embalmer	

SECTION D - PREPARATION OF REMAINS FOR SHIPMENT

NATURE OF BURIAL	CONDITION OF REMAINS
Uniform & Mattress cover	Missing major portion of skull, Maxilla & Mandible, R/L/Radius, R/I/Ulna, R/Humerus, L/Tibia & Fibula, R/Fibula, distal end R/Femur, all major bones fractured - Body disarticulated
OTHER MEANS OF IDENTIFICATION	
Report of Burial with remains Embossed Plate with remains	

MINOR DISCREPANCIES	NAT
None	FILE
	RECORDS ANNOTATED
	DATE 27 JUL 50
REMAINS PREPARED AND PLACED IN CASKET	NAME R.T. Johns
DATE 16 June 48	BR. MEM. DIV.
BY	Melvin W Blackburn Embalmer

CASKET SEALED BY	EMBALMER (Signature)
Melvin W Blackburn Embalmer	<i>Melvin W Blackburn</i> Melvin W Blackburn
CASKET BOXED AND MARKED	SHIPPING ADDRESS VERIFIED BY
DATE 3 June 48 BY Melvin W Blackburn	All markings, plates & tags verified by HENRY F ALMANN 1st Lt Inf

I hereby certify that all the foregoing operations were conducted and accomplished under my immediate supervision and that the report above is correct.

*Henry F. Almann*  
HENRY F ALMANN 1st Lt Inf, 337 QM Bn  
SIGNATURE OF GRS INSPECTOR

1 Prepare Discrepancy Report QMC Form 1194a for major discrepancies.

CONSIGNEE CORRECTED - REG. DIV.

## RECORD OF CUSTODIAL TRANSFER

### 1. SHIPPED

FROM <b>USMC St Avoird, France</b>		TO <b>OIC Neuville, Belgium</b>	
KIND OF CONVEYANCE <b>Truck</b>		NAME OF CONVOYER <b>Cpl Vincent P Latozzo, 32707218</b>	
SIGNATURE OF SHIPPER <i>Frank B Callaghan</i> <b>FRANK B CALLAGHAN, 1st Lt PA</b>	DATE <b>2 Nov 49</b>	SIGNATURE OF RECEIVER	DATE

### 2. SHIPPED

FROM		TO	
KIND OF CONVEYANCE		NAME OF CONVOYER	
SIGNATURE OF SHIPPER	DATE	SIGNATURE OF RECEIVER	DATE

### 3. SHIPPED

FROM		TO	
KIND OF CONVEYANCE		NAME OF CONVOYER	
SIGNATURE OF SHIPPER	DATE	SIGNATURE OF RECEIVER	DATE

### 4. SHIPPED

FROM		TO	
KIND OF CONVEYANCE		NAME OF CONVOYER	
SIGNATURE OF SHIPPER	DATE	SIGNATURE OF RECEIVER	DATE

### 5. SHIPPED

FROM		TO	
KIND OF CONVEYANCE <b>(BY ADMINISTRATIVE ORDER)</b>		NAME OF CONVOYER	
SIGNATURE OF SHIPPER <b>ST AVOIRD EVANCE</b>	DATE	SIGNATURE OF RECEIVER	DATE

### 6. SHIPPED

FROM		TO	
KIND OF CONVEYANCE		NAME OF CONVOYER	
SIGNATURE OF SHIPPER	DATE	SIGNATURE OF RECEIVER	DATE

### 7. SHIPPED

FROM		TO	
KIND OF CONVEYANCE		NAME OF CONVOYER	
SIGNATURE OF SHIPPER	DATE	SIGNATURE OF RECEIVER	DATE

PLD

6

DISINTERMENT DIRECTIVE  
593 unk France 7-7832 Howell

SECTION A - NAME AND BURIAL LOCATION OF DECEASED

DIRECTIVE NUMBER  
3574 00000

DATE  
15 01 48  
DAY MONTH YEAR

NAME  
UNKNOWNX-007832

SERIAL NUMBER

RANK

ARM  
1

DATE OF DEATH  
DAY MONTH YEAR

CEMETERY  
ST AVOLD - METZ

DISPOSITION OF REMAINS  
0 3503 00  
CODE DIST. PT.

PLOT ROW GRAVE COUNTRY  
4N 8 178 FRANCE

CAUSE OF DEATH  
6

SECTION B - CONSIGNEE AND NEXT OF KIN

NAME AND ADDRESS OF CONSIGNEE  
ST. AVOLD, FRANCE  
(BY ADMINISTRATIVE ORDER)

NAME AND ADDRESS OF NEXT OF KIN

SECTION C - DISINTERMENT AND IDENTIFICATION

NAME

SERIAL NUMBER

RANK

DATE OF DEATH

DATE DISTINTERRED

IDENTIFICATION TAG ON  
 REMAINS  
 MARKER

ORGANIZATION  
USAAF

RELIGION

IDENTIFICATION VERIFIED BY  
NAME AND TITLE

SECTION D - PREPARATION OF REMAINS FOR SHIPMENT

NATURE OF BURIAL

CONDITION OF REMAINS

OTHER MEANS OF IDENTIFICATION

MINOR DISCREPANCIES

REMAINS PREPARED AND PLACED IN CASKET

DATE BY  
CASKET SEALED BY

EMBALMER (Signature)

CASKET BOXED AND MARKED  
DATE BY

SHIPPING ADDRESS VERIFIED BY

I hereby certify that all the foregoing operations were conducted and accomplished under my immediate supervision and that the report above is correct.

SIGNATURE OF GRS INSPECTOR

1 Prepare Discrepancy Report QMC Form 1194a for major discrepancies.

EO 2207

IDENTIFICATION DATA

1. REMAINS OF UNKNOWN <b>X-7832</b>				2. DATE OF REPORT <b>26 August 1949</b>	
3. NAME OF CEMETERY <b>U. S. M. C. SAINT AVOLD</b>			4. PLOT <b>4N</b>	5. ROW <b>8</b>	6. GRAVE <b>178</b>
			7. DATE OF DISINTERMENT		REINTERMENT

8. ESTIMATED WEIGHT <i>Age</i> <b>28 - 35</b>			9. ESTIMATED HEIGHT <b>5' - 10"</b>		10. COLOR OF HAIR <b>MEDIUM BROWN</b>	11. RACE <b>U. T. O.</b>
--	--	--	--	--	--	-----------------------------

12. GIVE DESCRIPTION OF ANY OFFICIAL IDENTIFICATION FOUND WITH REMAINS  
**MORTUARY PLATES**

13. GIVE DESCRIPTION OF TATTOOS OR SCARS ON BODY AND/OR SUCH INFORMATION OBTAINED FROM OTHER SOURCES  
**NONE**

14. WAS BODY BURNED? <input checked="" type="checkbox"/> YES <input type="checkbox"/> NO	TO WHAT EXTENT? <b>FRACTURED DISTAL ENDS - LOWER RIGHT ARM - LIGHTLY</b>
15. WAS BODY MANGLED? <input checked="" type="checkbox"/> YES <input type="checkbox"/> NO	TO WHAT EXTENT? <b>SEE ITEM #19</b>

16. DESCRIBE EVIDENCE OF HEALED FRACTURES AND BONE MALFORMATIONS  
**"NONE NOTED"**

17. LIST EVERY ITEM OF CLOTHING, EQUIPMENT AND PERSONAL EFFECTS FOUND, SHOWING THE TYPE, COLOR, SIZE, MARKINGS, SERVICE, ETC. (If laundry marks are indistinct such notation should be made and specimen forwarded through channels for examination when facilities are not available in the area)  
**"NONE FOUND"**

70



19. BLACK OUT PARTS OF BODY NOT RECORDED

X-7832 ST. AVOLO

22 VERTEBRAE PRESENT  
C.M. CIG. OF SAKAA

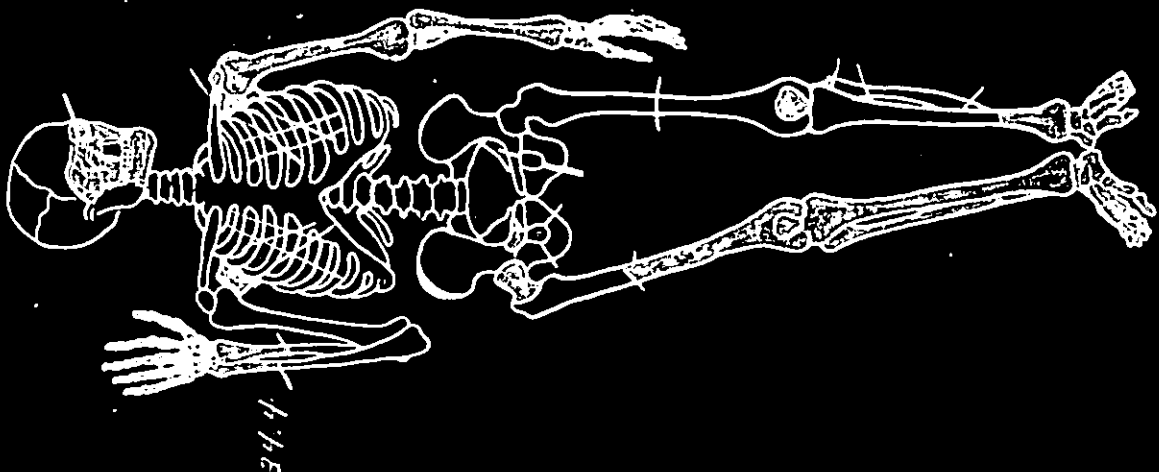

Est. Height: 5' - 10"

20. MASS BURIAL CERTIFICATE (IF APPLICABLE)  
(Wherein segregation in whole or parts is impossible)

I CERTIFY THAT THE GROUP REMAINS CONSIST OF PARTS OF NONE DECEDENTS BASED ON THE PRESENCE OF ONE OR MORE OF THE FOLLOWING ANATOMICAL PARTS:

NUMBER

SIGNATURE OF MEDICAL OFFICER

21. REMARKS AND ADDITIONAL INFORMATION

CASE PREVIOUSLY PROCESSED BY REPAT TEAM.  
DENTAL CHART INITIATED FOR TEETH WITH REMAINS.  
REMAINS CONSISTS OF APPROXIMATELY TEN (10) POUNDS  
OF DISARTICULATED, FRAGMENTED AND BURNED SKELETAL  
PORTIONS. NO TISSUE PRESENT  
NO CLOTHING  
NO HEALED FRACTURES //

I CERTIFY THAT I HAVE PERSONALLY VIEWED THE REMAINS OF DECEASED AND THAT ALL RESULTING INFORMATION HAS BEEN RECORDED TO THE BEST OF MY KNOWLEDGE

TYPED NAME, GRADE, ARM OR SERVICE, AND ORGANIZATION

SIGNATURE *C. J. Missigman*  
JUS OAF CIVILIAN

Tooth Charts consolidated with Julianelle have been placed with the case of Julianelle.

Left with X-7832 per Reprocassing Report dtd 23 Dec 49.  
See Corrected tooth chart dtd 26 Aug 49.

G. R. & E. DIV.  
OFFICE OF THE CHIEF QUARTERMASTER  
HQ. COM. ZONE, ETOUSA

# TOOTH CHART

UNKNOWN X-7834

1F-6(3F-9025 A)

1F-7(3F-9025B)  
9 October 1940

Date

UNKNOWN X-7832

Unknown

Unknown

Last Name Unknown

First

Initial

Rank

AAF

Serial No.

Unit  
Hochmutting, Germany

Est. 1944

Organization Plane crash

Place of Death

Date of Death

Cause of Death

Right

Left

	8	7	6	5	4	3	2	1	1	2	3	4	5	6	7	8	
	← NO MAXILLA CHARTED →																
Side views	[Dental drawings of upper teeth]																
TOP	[Dental drawings of upper teeth from top view]																
VIEW	[Dental drawings of lower teeth]																
Side Views	[Dental drawings of lower teeth from side view]																
NOTES	← MANDIBLE MISSING →																
	16	15	14	13	12	11	10	9	9	10	11	12	13	14	15	16	

This dental chart is very important and should be filled in with great care. There are 32 teeth to be accounted for, as shown by the numbers on the chart. Beginning at the middle line in both upper and lower jaws, the teeth are arranged symmetrically on either side and classed as incisors (cutting teeth), cuspids or canines (tearing teeth), bicuspids (chewing teeth), and molars (principal chewing teeth). An examination should be made and findings charted to cover the following basic conditions: Lost teeth, crowned teeth, bridge work, fillings, caries (cavities of decay), dentures (plates), and any deformity of jaws found. See reverse side for illustrations.

*100*

Donald R. Steele A-211463 No. 20

Signature of Officer or other person who prepared Tooth chart

Ellsworth T. Mac Intyre

Verified by G. R. S. Officer

Ellsworth T. Mac Intyre  
Capt. QMC C.I.P.

MISSING TEETH . . . All teeth missing through previous extraction (not those fractured or displaced by recent wounds) should be "X" 'd out and labeled, thus:



CROWNED TEETH . . . Block in solid the crown of tooth (label gold, porcelain, Silver or gold and porcelain), thus:



BRIDGE WORK . . . Block in solid the crown of tooth (label gold bridge, gold and porcelain bridge), thus:



FILLINGS . . . Draw filling on tooth as accurately as possible (block in and label gold, silver, cement), thus:

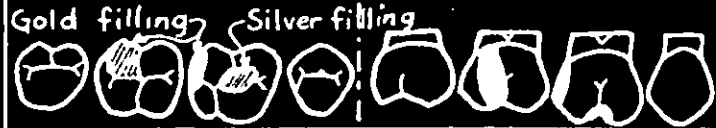

CARIES (CAVITIES) . . . Outline location and size of cavity, shade in thus:



DENTURES (PLATES) . . . Draw diagram of relative size and shape of plate, block in teeth attached and indicate retaining clasps on natural teeth with the word "clasp".

ADDITIONAL SPACE FOR FURTHER REMARKS

One (1) tooth charted, R 16

Partial eruption; in ~~the~~ life, tooth just piercing gingival tissue.

Color translucent ivory.

Tooth ridges.

The Tooth Charts here submitted are from a mass that was common among the remains but could not be put with either body.

107

Left with X-7832 and/or X-7834 per Reprocess Report  
dtd 23 Dec 49. See Corrected tooth charts with X-7832  
and X-7834.

# TOOTH CHART

9 October 1956

UNKNOWN X-7834

UNKNOWN X-7832

Date

Unknown

Unknown

Last Name

First

Initial

Rank

Serial No.

Unknown

AAF

Unit

Organization

Hochmutting, Germany

Plane crash

Place of Death

Date of Death

Cause of Death

Right

Left

	8	7	6	5	4	3	2	1	1	2	3	4	5	6	7	8		
	MAXILLA MISSING					MSD	FOL	FOL		MAXILLA MISSING								
							9.	5.										
Side views																		
TOP VIEWS																		
Side Views																		
	NO MANDIBLE CHARTED																	
	16	15	14	13	12	11	10	9	9	10	11	12	13	14	15	16		

This dental chart is very important and should be filled in with great care. There are 32 teeth to be accounted for, as shown by the numbers on the chart. Beginning at the middle line in both upper and lower jaws, the teeth are arranged symmetrically on either side and classed as incisors (cutting teeth), cuspids or canines (tearing teeth), bicuspids (chewing teeth), and molars (principal chewing teeth). An examination should be made and findings charted to cover the following basic conditions: Lost teeth, crowned teeth, bridge work, fillings, caries (cavities of decay), dentures (plates), and any deformity of jaws found. See reverse side for illustrations.

104

Ronald A. Hale B. 20463 M.C.D

Signature of Officer or other person who prepared Tooth chart

Ellsworth T. MacIntyre

Verified by G. R. S. Officer

Ellsworth T. MacIntyre

Capt. QMC. C.I.P.

**MISSING TEETH...** All teeth missing through previous extraction (not those fractured or displaced by recent wounds) should be "X" 'd out and labeled, thus :

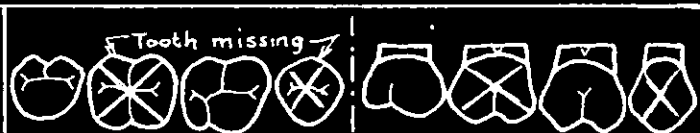

**CROWNED TEETH...** Block in solid the crown of tooth (label gold, porcelain, Silver or gold and porcelain), thus :



**BRIDGE WORK...** Block in solid the crown of tooth (label gold bridge, gold and porcelain bridge), thus :



**FILLINGS...** Draw filling on tooth as accurately as possible (block in and label gold, silver, cement), thus :

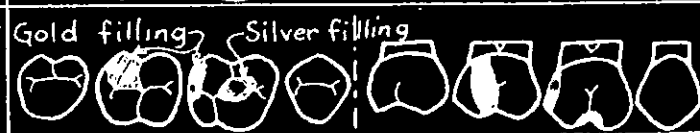

**CARIES (CAVITIES).** Outline location and size of cavity, shade in thus :

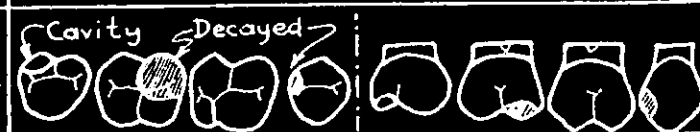

**DENTURES (PLATES)...** Draw diagram of relative size and shape of plate, block in teeth attached and indicate retaining clasps on natural teeth with the word "clasp."

ADDITIONAL SPACE FOR FURTHER REMARKS



105

The tooth charts here submitted are from a mass that was common among the remains but could not be put with either body.

Missing since death : R 3  
 Yellowish facial discoloration  
 Lingual brown stains  
 Incisal edge shows wearing  
 Average size; teeth well formed.

ADDITIONAL SPACE FOR FURTHER REMARKS

DENTURES (PLATES) . . . Draw diagram of relative size and shape of plate, block in teeth attached and indicate retaining clasps on natural teeth with the word "clasp."

<p>Tooth missing</p>		<p>MISSING TEETH. . . All teeth missing through previous extraction (not those fractured or displaced by recent wounds) should be "X" d out and labeled, thus :</p>
<p>Gold crown</p>		<p>CROWNED TEETH. . . Block in solid the crown of tooth (label gold, porcelain, silver or gold and porcelain), thus :</p>
<p>Gold bridge</p>		<p>BRIDGE WORK. . . Block in solid the crown of tooth (label gold bridge, gold and porcelain bridge), thus :</p>
<p>Silver filling</p>		<p>FILLINGS. . . Draw filling on tooth as accurately as possible (block in and label gold, silver, cement), thus :</p>
<p>Cavity decayed</p>		<p>CARIES (CAVITIES) . . . Outline location and size of cavity, shade in thus :</p>

AGRC  
FORM No. 11  
Revised 5 January 1946

# CHECK LIST OF UNKNOWNNS

(to be completely filled out and attached to each copy of Report of Interment  
WD QMC Form 1042)

Unknown X -7832  
Cemetery St. Avold, France (Q-260584)  
Plot \_\_\_\_\_ Row \_\_\_\_\_ Grave \_\_\_\_\_

1. Arrived at cemetery \_\_\_\_\_  
(hour) (date)
2. Place of death In Munich area (exact location unknown). Buried outside of \_\_\_\_\_  
(name of closest town) (coordinates and letter Prefex, maps)  
cemetery of Hochmutting, Germany. WX -8567 1/250.000  
(Sheet, scale and serials used)
3. Remains recovered or disinterred by 606th QM. GR.CO.  
(name and organization)
4. Evacuated to Cemetery by C.I.P.  
(name and organization)
5. **Description of clothing and equipment : (if clothes do not fit, obtain size from body measurements).**

	Clothing		Indicate unusual markings
	Markings	Sizes	Color wear, tear, repairs, etc.

Item	None	
*Headgear	None <small>(type)</small>	
Raincoat	None	
Overcoat	None	
Jacket, Field	None	
Jacket, Combat	None	
Mackinaw	None	
Sweater	None	
Jacket, HBT	None	
*Shirt, Wool OD	None	
Undershirt, Wool	None	
Undershirt, Cotton	None	
Trousers HBT	None	
*Trousers, Wool OD	None	

Belt, Web None

Drawers, Wool None

Drawers, Cotton None

Leggins, Wool None (Note unusual lacing)

Socks, Cotton None

\*Shoes None (type)

Overshoes None

Web Equipment None (Type)

(Other item) None found

(Other item) None found

\*If body is nude, sizes of these items should be computed by measuring the remains.

6. Chevrons or Insignia None  
(type & location : shirt, jacket, coat, helmet)

Shoulder Patch None

7. Does clothing indicate that deceased was a member of the Air, Ground or Naval Forces.....  
A.A.F.

8. Description of Remains :

Age UTD Height UTD Weight UTD Description of wounds Bullet hole center of sternum

Bandages or dressings UTD Scars UTD  
(length, width, location)

Tattoos UTD  
(Number, location — illustrate on sep, page)

Outstanding moles, warts or birthmarks UTD  
(yes-no; description, location)

Sunburn or tan, other than hands & face UTD

Complexion UTD  
(light, med. dark, clear, pimples, poeks, freckles)

Build UTD  
(large, fat, thin, muscular)

Hair Brown, 2½ inches, wavy.  
(color, length, quantity, curly, wavy, straight, whorls, or definite parting).

Hair UTD (baldness, widows peak, distinctive cutting or other characteristics).

Sideburns UTD (color, setting, shape) Mustache UTD (color, size, shape) Beard or UTD (length, heavy)

Goatee UTD (light, color, extent)

Eyes UTD (color, setting, shape) Eyebrows UTD (color, bushiness, extent across nose)

Nose UTD (size, shape, straight) Ears UTD (size, set close to or far from head)

Mouth UTD (large, medium, small) Lips UTD (small large, full)

Teeth See tooth chart (white, size, unevenness, spacing, noticeable crowns, fillings, extract).

Chin No head (prominent, receding, pointed, dimple, double)

Jaw No head (large, small, normal) Circumference of head in inches No head (hat band)

Neck UTD (size, length, short, normal, wrinkled) Larynx UTD (prominent, normal)

Shoulders UTD (broad, straight, small, rounded) Arms UTD (length, muscular, color)

(extent and quantity of hair)

Hands UTD

Fingers UTD (short, thick, long, slender, size of knuckles, missing fingers or joints)

(Unusual characteristics of fingernails)

Chest UTD (size of nipples, color, quantity & extent of hair, large, small normal)

Back UTD (quantity & extent of hair) aist UTD (size of navel, appendectomy, amount)

(quantity & color of hair)

Circumcision UTD (yes-no) Pubic hair UTD (color)

Hernioplasty UTD (yes-no; location)

Legs UTD (inseam, muscular, knock-kneed, bowed, normal, quantity, color & extent of hair)

Feet No feet (size, corns, callouses, flat) Toes No feet (slender, straight, crooked, overlap)

Evidence of healed factures None found (nose, arms, legs, etc.)

9. Black out parts of body not received at cemetery :

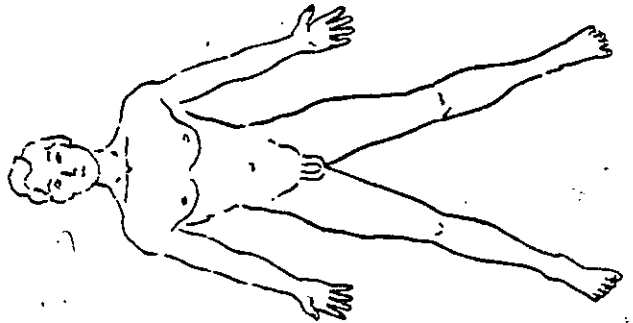

10. Have fingerprints been placed on Report of Interment No (yes-no)

If not, explain No hands

11. Has tooth chart been prepared Yes (yes-no) If not, explain

12. Remarks : Remains only partly recovered. A mass of fractured bones badly

decomposed. Partly burned. X-Ray not needed. Body was segregated from a

mass burial of two men and was given # 1F- 7(3F-9025 B), the other body

was given # 1F-6(3F-9025 A). Present remains : about 15 Lbs.

I certify that I have personally viewed the remains of subject deceased and all resulting information has been recorded to the best of my knowledge.

*R.G. Johnson*  
 Officer's Name  
**R.G. Johnson**

Rank Service  
**2nd Lt. Inf. Labor-Officer**

Organization  
**Central Identification Point**

# 1F 4 (3F-9025-B)

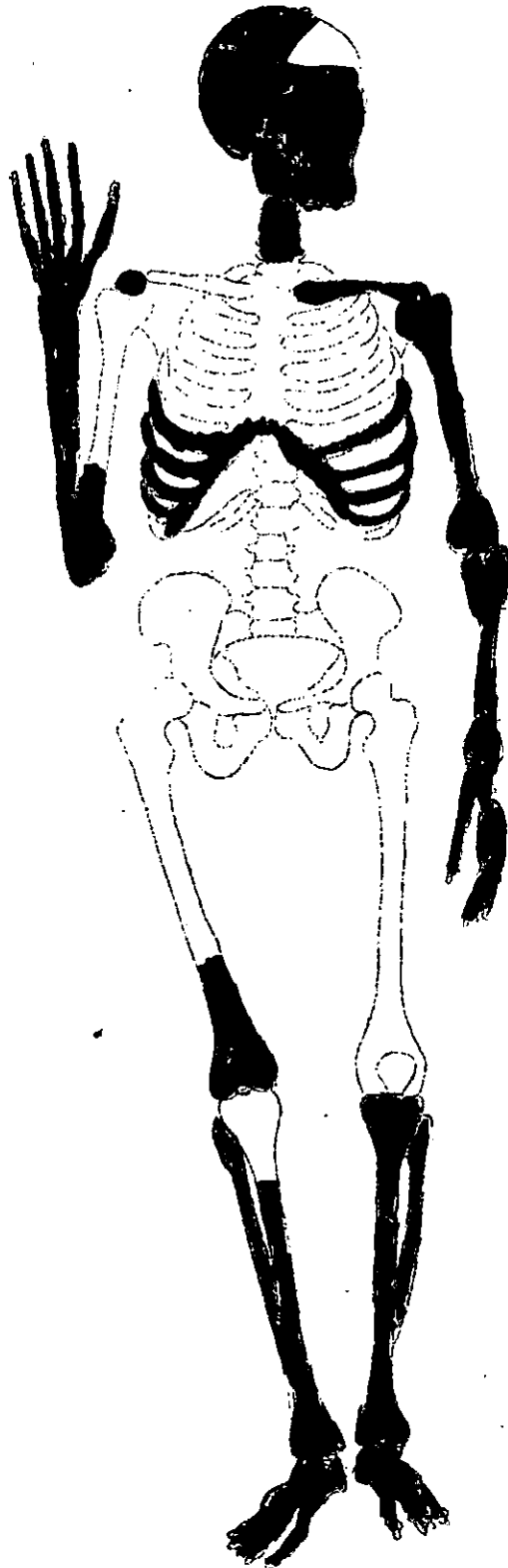

4-7832

REPORT OF INVESTIGATION AREA SEARCH

June, 8, 1946

Date

NAME Unknown X-7832 RANK Unknown ASN Unknown

ORGANIZATION A.A.F.

MEANS OF IDENTIFICATION Unknown

(All statements above this line will be completed, upon final processing, by the clerical staff at the unit processing point)

SECTION A GENERAL (To be completed by investigators in all cases)

1. Was positive identity acquired for the deceased through the surface investigation? If so, state the following information:

a. NAME UNKNOWN RANK UNKNOWN ASN UNKNOWN

b. ORGANIZATION UNKNOWN

2. Was partial identification established? If so, state the facts as to whom you believe the deceased to be:

a. NAME UNKNOWN RANK UNKNOWN ASN UNKNOWN

b. ORGANIZATION UNKNOWN

3. NAMES OF OTHER DECEASED BURIED IN IMMEDIATE VICINITY

**NAMES OF OTHERS UNKNOWN**

(use reverse side for listing of crew members from MOCR)

a. Date of above burials 1943 TO APRIL 1945 Common Graves?

5. Name and Type of Cemetery OUTSIDE CIVILIAN CEMETERY  
(Military or Civilian)

6. Map Coordinates of the Cemetery WY 8567

a. Town HOCHMUTTING Country GERMANY

7. Give exact location in cemetery of the remains.

a. Section ISOLATED Row Grave

b. Is Sketch attached? YES

8. If remains are not located in a cemetery, give exact location.

a. Town Coordinates

b. Is Sketch attached?

c. Is area mined? NO

9. How is the grave marked? WITH WOODEN CROSS

If grave is marked with cross, give exact markings thereon

**"HIER RUHEN 15 SOLDATEN DER AMERIKANISCHEN ARMEE"**

a. From what source was this information obtained? UNKNOWN  
(Identification tags, personal eff)

b. By whom? \_\_\_\_\_  
1. Where are the cemetery records? **NO RECORDS ALL IDENTIFICATION**  
(Town Hall, cemetery, burgomaster's office)

**TAKEN BY GERMAN AIR FORCE PERSONAL**

a. What information was contained thereon? **UNKNOWN**

b. Where was the information obtained? \_\_\_\_\_

c. By whom? \_\_\_\_\_

2. What is the date of death? **UNKNOWN** EXACT EST. 1944

a. Give basis \_\_\_\_\_

3. What is the cause of death? **PLANE CRASHES** ~~UNKNOWN~~ *JH*

a. Give basis **FROM CEMETERY CARETAKERS STATEMENT**

4. What is the date of burial? **UNKNOWN**

a. Give basis \_\_\_\_\_

5. Where was the place of death? **UNKNOWN** Coords \_\_\_\_\_

Give basis \_\_\_\_\_

6. Where were the remains found? **UNKNOWN** Coords \_\_\_\_\_

a. By whom? **UNKNOWN**

b. Is sketch attached? **NO**

7. Was a casket used? **NO** Who furnished the casket? \_\_\_\_\_

Type of casket \_\_\_\_\_ Box marked? \_\_\_\_\_

8. Who made the burials? **GERMAN CIVILIAN AND MILITARY PERSONAL**  
(Civilian, American Mil. or German Mil.)

a. What are the names and addresses? \_\_\_\_\_

**UNKNOWN**

b. Are certificates and statements attached? **NO**

**SECTION B - AIR CORPS DECEASED** (To be completed only if Deceased is believed to be a member of the AAF)

9. Were remains found in the plane wreckage? **UNKNOWN**

a. Give location in plane from which the bodies were removed \_\_\_\_\_

**UNKNOWN**

(Tail gunner, pilot, radio, turret, etc., or front, side, of plane)

b. Near wreckage? **UNKNOWN**

10. Scene of crash must be investigated. Give complete results of investigation (if removed, state when and by whom)

a. Type of plane **UNKNOWN**

b. Markings and/or name on plane \_\_\_\_\_

c. Give numbers on motors, machine guns, instruments, radios or other equipment: \_\_\_\_\_

11. How did crash occur? \_\_\_\_\_ Anti-aircraft \_\_\_\_\_



Enemy Planes? \_\_\_\_\_

Collision? \_\_\_\_\_

22. Did plane explode in the air? \_\_\_\_\_ On ground? \_\_\_\_\_

23. Did plane burn in the air? \_\_\_\_\_ On ground? \_\_\_\_\_

24. What was the direction of the flight? \_\_\_\_\_

25. What was the civilian opinion regarding destination of plane? \_\_\_\_\_

26. Had bombs released prior to the crash? \_\_\_\_\_

27. Does specific time and date of crash correspond with date of death of above named deceased? **no data available**

28. Number of planes in formation prior to crash? \_\_\_\_\_

29. State precise time and date of plane crash \_\_\_\_\_ (Night? Day?)

30. Were parachutists seen? \_\_\_\_\_ (How many?) \_\_\_\_\_ Escaped? \_\_\_\_\_  
Prisoners? \_\_\_\_\_

SECTION C - ARMORED CORPS DECEASED (To be completed only if deceased is believed to have been a member of the Armored Force)

31. Were remains found in wreckage of a tank? \_\_\_\_\_

a. Give specific position in tank from which deceased was removed \_\_\_\_\_

(Radio man, driver, assistant driver or... front, side, or back)

b. Near wreckage? \_\_\_\_\_

32. Location of destroyed tank must be investigated. Give complete results of investigation. (If removed, state when and by whom)

a. Type of tank \_\_\_\_\_

b. Markings and/or name of tank \_\_\_\_\_

c. Numbers on motors, machine guns, ammunition, instruments, etc \_\_\_\_\_

33. What was the type of enemy action that resulted in the tank's disablement? \_\_\_\_\_

34. Did tank explode? \_\_\_\_\_ Burn? \_\_\_\_\_

35. Number of tanks in immediate vicinity at time of disablement \_\_\_\_\_

36. Does specific time and date of disablement with date of death of above named deceased? \_\_\_\_\_

37. Precise time and date of destruction of tank \_\_\_\_\_ (Night? Day?)

38. Did any of the crew members escape? \_\_\_\_\_ Prisoners? \_\_\_\_\_

SECTION D - OTHER BRANCH (To be filled out if B & C are not applicable)

39. Did death occur from any other means? (i.e., truck, jeep, mines, drowning, or small arms fire) \_\_\_\_\_

If so, give complete and thorough results of the interrogation.

a. Are all certificates and statements of people who possessed knowledge of the case attached? \_\_\_\_\_



40. State the specific clues and evidence that were obtained in securing the name and facts regarding the above listed deceased. ~~no~~

SECTION E - GENERAL (To be completed by investigation in all cases)

41. Were personal effects recovered by the investigating team? ~~no~~

If not, state reason.

~~all personal effect turned by German personal~~

a. Were identification tags found at the time of death? ~~no~~

Where?

By whom?

Present disposition

If deceased is not identified, personal effects will not be forwarded to PE Depot, but will remain with this form until final identification is made, or investigation is abandoned.

b. Were personal effects found at the time of death? ~~no~~

Where?

By whom?

Present disposition

c. Was deceased identified by living members of the crew at the time of death?

d. Did cemetery register or cross indicate the immunization shot?

42. Was deceased given first aid? ~~no~~

If so, where?

By whom?

Are statements from the medical people attached?

43. Was deceased evacuated to a German civilian hospital? ~~no~~

Where?

Names of people concerned

44. Is it possible on surface investigation to obtain from civilian sources a physical description of the deceased? ~~no~~

45. Is it possible on surface investigation to obtain from civilian sources the condition of the remains?

(Burnt? Decapitated? etc)

46. Do facts surrounding death show any evidence that it might be an atrocity case? ~~no~~

a. If so, give basis for positive assumption

b. If so, has higher headquarters been notified?

47. Was case previously investigated?

By whom?

When?

48. Give full names, addresses, and information obtained from each person interviewed

40. State the specific clues and evidence that were obtained in securing the name and facts regarding the above listed deceased ~~none~~

SECTION E - GENERAL (To be completed by investigation in all cases)

41. Were personal effects recovered by the investigating team? ~~no~~

If not, state reason

~~all personal effect received by German persons~~

41a. Were identification tags found at the time of death? ~~unknown~~

Where?

By whom?

Present disposition ~~unknown~~

If deceased is not identified, personal effects will not be forwarded to PE Depot, but will remain with this form until final identification is made, or investigation is abandoned.

b. Were personal effects found at the time of death? ~~unknown~~

Where?

By whom?

Present disposition

c. Was deceased identified by living members of the crew at the time of death?

d. Did cemetery register or cross indicate the immunization shot?

42. Was deceased given first aid? ~~unknown~~ If so, where?

By whom?

Are statements from the medical people attached?

43. Was deceased evacuated to a German civilian hospital? ~~unknown~~

Where?

Names of people concerned

44. Is it possible on surface investigation to obtain from civilian sources a physical description of the deceased? ~~no~~

45. Is it possible on surface investigation to obtain from civilian sources the condition of the remains?

(Burnt? Decapitated? etc)

46. Do facts surrounding death show any evidence that it might be an atrocity case?

a. If so, give basis for positive assumption

b. If so, has higher headquarters been notified?

47. Was case previously investigated?

By whom?

When?

48. Give full names, addresses, and information obtained from each person interviewed

49. Are all positive statements regarding identification and particulars surrounding death attached? **YES**

50. Has any information been given concerning isolated burials in the area outside the immediate vicinity? **NO**

51. Was investigation preceded by advanced publicity? **YES**

(If special investigation, give case number)

52. Give Brief Narrative.

(Use attached sheets, if necessary)

*W. M. M. M.*

Signature of Interpreter

Rank **INTERPRETER** ASN

Organization  
**605 CM CR 60**

*Lawrence L. Girsch*

Signature of Investigator

**LAURENCE L. GIRSCH**

Rank **SGT.** ASN **57748708**

Organization  
**605 CM CR 60**

NO INFORMATION COULD BE FOUND PERTAINING TO THIS CASE.  
ALL BODIES WERE COLLECTED FROM AROUND HURICH AND BURIED IN  
ONE MASS GRAVE. ALL IDENTIFICATION AND DOCUMENTATION WAS SENT  
TO BRUNSWICK BY GERMAN MILITARY PERSONNEL AND COULD NOT BE  
LOCATED.

49. Are all positive statements regarding identification and particulars surrounding death attached? **YES**

50. Has any information been given concerning isolated burials in the area outside the immediate vicinity? **NO**

51. Was investigation preceded by advanced publicity? **YES**  
(If special investigation, give case number)

52. Give Brief Narrative.

(Use attached sheets, if necessary)

*H. Mundy*  
Signature of Interpreter  
~~XXXXXXXXXX~~  
Rank: **INTERPRETER** ASN  
Organization: **606 QM GR 00**

*Laurence L. Girsch*  
Signature of Investigator  
**LAURENCE L. GIRSCH**  
Rank: **SGT.** ASN: **37748702**  
Organization: **606 QM GR 00**

**NO INFORMATION COULD BE FOUND PERTAINING TO THIS CASE. ALL BODIES WERE COLLECTED FROM AROUND MUNICH AND BURIED IN ONE MASS GRAVE. ALL IDENTIFICATION AND INFORMATION WAS SENT TO FRAINFURT BY GERMAN MILITARY PERSONAL AND COULD NOT BE LOCATED.**

Grave of 15 American Fliers located in  
HOCHMUTTING, GERMANY  
Landkreis Muenchen  
Coord. WY 8567

Map 1:250,000 Sheet M 49 Muenchen

TOWN CEMETERY

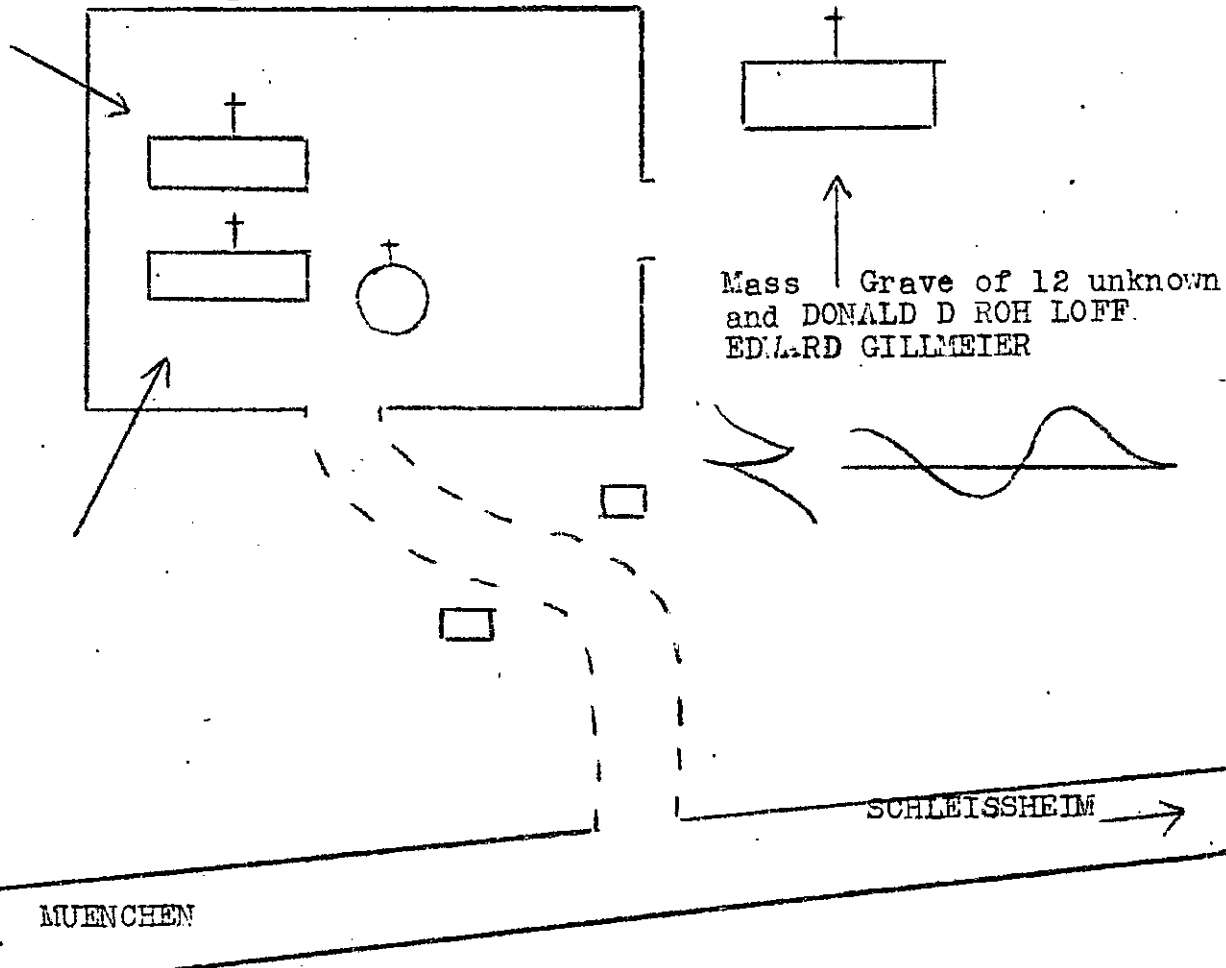

STATEMENT

C O P Y

Land Police Post Schleissheim  
Landkr. Muenchen, Reg. Bez. Ob

Schleissheim, 29 March 1946

Subject: Registration of Graves of American Soldiers in the Area of this Post etc.

- 1) 4 Graves of American soldiers are in our Area of Responsibility.
- 2) In total 104 men are buried in these 4 graves. They are crews of shot down planes.
- 3) 9 graves, containing 89 men are in the cemetery of the community Schleissheim and 1 grave, containing 15 men, is located few meters from the cemetery.
- 4) Only the following names, obtained from 2 grave marks, are listed:

1st grave: Sgt. Dotto Id. Tag. No. 3 1811721  
F./S Full (in compliance with dates given by the crew)

I. Location of Crash: 1 km western of Allach-Muenchen

BEAZLIGHA, J. Offr. O.N. 144644

SCHARCLEFFS, A.P. G 121 01 77

ANDERSCHNIG, A. UCH 173 435

CAMERON (no other dates)

II. Location of Crash: Solin near Muenchen 7 Sep 1943

2nd Grave:

V/S Pilot E. Jenwicks-Glemell

Sgt Clarkson

V/S Warren (Pilot crew)

V/S Moffat shot down 21 Dec 1942 near Dachau

Sgt Baker

Sgt Edwards

The names of all other deceased are unknown

- 5) Date of burial is not to be stated, because they were recorded only by the Fliegerhorst-Kommandantur (Airport Command)
- 6) In compliance with statements of the woman caretaker of this community it is possible that a former Stabsfeldwebel of Luftwaffe (M/Sgt of Airforce) with name Demmel from Mainburg (particulars of address unknown) is able to give more information. Demmel has been in the Fliegerhorst Schleissheim for a long time and often he conducted bodies for burial



STATEMENT

C O P Y

Land Police Post Schleissheim  
Landkr. Muenchen, Reg. Dist. Cbb

Schleissheim, 29 March 1946

Subject: Registration of Graves of American Soldiers in the Area of this Post etc.

- 1) 4 Graves of American soldiers are in our area of Responsibility.
- 2) In total 104 men are buried in these 4 graves. They are crews of shot down planes.
- 3) 9 graves, containing 89 men are in the cemetery of the community Schleissheim and 1 grave, containing 15 men, is located few meters from the cemetery.
- 4) Only the following names, obtained from 2 grave marks, are listed;

1st grave: Sgt. Betty Id. Tag. No. J 1511721  
F./S Fall (in compliance with dates given by the crew)

I. Location of Crash: 1 km western of Allach-Muenchen

BEAZLICHIA, J. Cfr. O.E. 144644  
SCHIRCKLIFE, A.F. G 121 01 77  
ANDERSOHN, A. UGH 170 435  
CAMERON (no other dates)

II. Location of Crash: Solln near Muenchen 7 Sep 1949

2nd Grave:

W/S Pilot E. Jenwick-Glenall  
Sgt Clarkson  
W/S Warren (Plane crew)  
W/S Moffat shot down 21 Dec 1942 near Dachau  
Sgt Baker  
Sgt Edwards

The names of all other deceased are unknown.

- 5) Date of burial is not to be stated, because they were recorded only by the Fliegerhorst-Kommandantur (Airport Command)
- 6) In compliance with statements of the woman caretaker of this community it is possible that a former Stabsfeldwebel of Luftwaffe (W/Sgt of Airforce) with name Demmel from Wolfsburg (particulars of address unknown) is able to give more information. Demmel has been in the Fliegerhorst Schleissheim for a long time and often he conducted bodies for burial

7) It is possible, too, that Dennis can give informants about the location of records and identification tags.

8) Nothing is known by this post about escaped American soldiers.

9) Foreigners in American uniforms are to be seen sometimes. It is not to be stated, whether they are licensed to wear the uniform.

A certified true copy: /s/ asm  
Kommissar of Land Police

**TRANSLATION**

**Abschrift**

Landpolizei-Posten Schleissheim  
Landkr. Muenchen, Reg. Bez. Oob.

Schleissheim, den 23. Maerz 1946

**Betrifft:** Feststellung der Gräber von amerikanischen Soldaten im hiesigen Postenbereich u.a.

- 1) In unserem Dienstbezirk befinden sich 4 Gräber von amerikanischen Soldaten.
- 2) Insgesamt sind in den 4 Gräbern 104 Mann begraben und sind abgeschossene Flugzeugbesatzungen.
- 3) 3 Gräber mit insgesamt 89 Mann befinden sich auf dem Friedhof der Gemeinde Gerschleissheim und 1 Grab mit 15 Mann liegt wenige Meter neben dem Friedhof.
- 4) An Namen sind nur noch stehende aufgeführt, die von 2 Grabtafeln zu entnehmen sind.
1. Grab: Posten: Betty M.K.H. Nr. 1511721  
P/S Fall (11 Angaben der Besatzung)

2. Abschneidung: 11 in wäutliche Allach Menschen

BEARLINDA, J. Otrs. OB-148614

SCHARLITTE, A.P. G 121 01 77

ANDERSON H.M. A. OOB 178 495

CARRON (sonst keine Angaben)

- 7) It is possible, too, that Daniel can give information about the location of records and identification tags.
- 8) Nothing is known by this post about escaped American soldiers.
- 9) Foreigners in American uniform are to be seen sometimes. It is not to be stated, whether they are licensed to wear the uniform.

A certified true copy: /s/ asam  
 Kommissar of Land Police

**TRANSLATION**  
 Abschrift

Landpolizei-Posten Seilsheim  
 Landkr. Mönchen, Reg. Bez. Ob.

Schloßheim, den 23. März 1946

Betrifft: Feststellung der Gräber von amerikanischen Soldaten im hiesigen Postenbereich u. a.

- 1) In unserem Dienstbereich befinden sich 4 Gräber von amerikanischen Soldaten.
- 2) Insgesamt sind in den 4 Gräbern 104 Mann begraben und sind abgeschossene Flugzeugbesatzungen.
- 3) 9 Gräber mit insgesamt 89 Mann befinden sich auf dem Friedhof der Gemeinde Gerschleinsheim und 1 Grab mit 15 Mann liegt wenige Meter neben dem Friedhof.
- 4) An Namen sind nur Nachstehende aufgeführt, die von 2 Grabtafeln zu entnehmen sind:

1. Grab: Sgt. Watts M.K.H. Nr. 7 1811721  
 P./S. Fall (14 Angaben der Besatzung)

2. Abschüsse: 1 in westlich Alisch Mönchen

NEALEY, J. Offr. G.D. 125644  
 SCHARLITZ, A.P. G. 121 01 77  
 ANDERSON, A. GUR 178 435  
 GARDNER (sonst keine Angaben)

- 7) It is possible, too, that Dennis can give information about the location of records and identification tags.
- 8) Nothing is known by this post about escaped American soldiers.
- 9) Foreigners in American uniform are to be seen sometimes. It is not to be stated, whether they are licensed to wear the uniform.

A certified true copy: /s/ name  
 Kommissar of Land Police

TRANSLATION

Abschrift

Landpolizei-Posten Schleissheim  
 Landkr. Kronach, Reg. Bez. Cob.

Schleissheim, den 29. März 1946

Betrifft: Feststellung der Gräber von amerikanischen Soldaten  
 im hiesigen Postenbereich u. a.

- 1) In unserem Dienstbereich befinden sich 4 Gräber von amerikanischen Soldaten.
- 2) Insgesamt sind in den 4 Gräbern 104 Mann begraben und sind abgeschossene Flugzeugbesatzungen.
- 3) 3 Gräber mit insgesamt 49 Mann befinden sich auf dem Friedhof der Gemeinde Gerschleissheim und 1 Grab mit 15 Mann liegt wenige Meter neben dem Friedhof.
- 4) An Namen sind nur nachstehende aufgeführt, die von 2 Grabtafeln zu entnehmen sind:

1. Grab: Sgt. Watts M.I.N. Nr. 3 1811721  
 F./S. Fall (1: Angaben der Besatzung)

I. Abschneidart: I in westlich Altesch Menschen

HEASLER, J. off. GE 105644  
 SCHARLITZ, A.P. G 121 01 77  
 ANDERSON HIG. A. DOR 178 435  
 CANNON (sonst keine Angaben)

II. Abschussort:

Solin bei München, 7.9.1943

2. Grab:

P/S Pilot E. Jenwidin-Glenelli

Sgt Clerkson

P/S Warren (Flugzeugbesatzung)

P/O Moffat abgeschossen am 21.12.1942 bei Dachau

Sgt Baker

Sgt Edwards

Von allen anderen Toten sind keine Namen bekannt.

- 5) Tazder Bestattung ist nicht zu ermitteln, da die Anzeichnungen darüber nur von der Fliegerhorstkommandantur gemacht wurden.
- 6) Nach Angaben der hiesigen Leichnfrau durfte ein ehemaliger Stabsfeldwebel der Luftwaffe mit Namen Dennel from Kleinburg (genauere Anschrift unbekannt) nähere Auskunft geben können. Dennel war längere Zeit im Fliegerhorst Schleissheim und hat öfters Leichen zur Bestattung überführt.
- 7) Da die Papiere und Erkennungsstarken aufbewahrt wurden, durfte ebenfalls Dennel aufschlüssel geben können.
- 8) Ueber unerlaubte Entförmung amerik. Soldaten ist auf hies. Posten nichts bekannt.
- 9) Auswanderer in amerik. Uniform tauchen wiederholt auf, ob dieselben eine Berechtigung zum Tragen der Uniform haben, konnte nicht festgestellt werden.

Fuer die Richtigkeit der Abschrift:

Schleissheim, den 21. Mai 1946

(gez.) Assm.

Präsident der Landpolizei

A certified true copy

*Walper J. Hartine*  
WALPER J. HARTINE  
2nd Lt Inf  
MEU # 4

II. Abschussort:

Solln bei Muenchen, 7.9.1943

2. Grab:

T/S Pilot E. Jenwicks-Clennell

Sgt Clarkson

T/S Werran (Flugzeugbesatzung)

T/S Moffat Abgeschossen am 21.12.1942 bei Dachau

Sgt Baker

Sgt Edwards

Von allen anderen Toten sind keine Namen bekannt.

- 5) Tag der Beerdigung ist nicht zu ermitteln, da die Anzeichnungen darüber nur von der Fliegerhorstkommandantur gemacht wurden.
- 6) Nach Angaben der hiesigen Leichfrau durfte ein ehemaliger Stabsfeldwebel der Luftwaffe mit Namen Demmel from Mainzburg (genauere Anschrift unbekannt) nähere Auskunft geben können. Demmel war längere Zeit im Fliegerhorst Schleissheim und hat öfters Leichen zur Bestattung überführt.
- 7) Wo die Papiere und Erkennungsarten aufbewahrt wurden, durfte ebenfalls Demmel aufschlüssel geben können.
- 8) Über unerlaubte Entführung amerik. Soldaten ist auf hies. Posten nichts bekannt.
- 9) Ausländer in amerik. Uniform tauchen wiederholt auf, ob dieselben eine Berechtigung zum Tragen der Uniform haben, konnte nicht festgestellt werden.

Fuer die Richtigkeit der Abschrift:

Schleissheim, den 21. April 1946

(gez.) ASAM

Hauswart der Landpolizei

A certified true copy

*Walter J. Martin*  
WALTER J. MARTIN  
2nd Lt Inf  
MBU # 4

S T A T E M E N T

Josef Kronawitter  
Hochmutting / Post Schleissheim

I hereby certify, that neither the names nor any other particulars of the members of the Allied Forces, buried in Hochmutting Cemetery are known to me. I was only ordered to bury the bodies by the Fliegerhorstkommandantur ( Airport Command ) Schleissheim. Effects, perhaps found, were saved by the Fliegerhorstkommandantur.

/ s / Josef Kronawitter

The deceased were brought for burial by the Fliegerhorstkommandantur

TRANSLATION.

Josef Kronawitter  
Hochmutting / Post Schleissheim

Ich bestaetige hiermit, dass mir von den im Friedhof Hochmutting beerdigten alliierten Armeeangehoerigen keinerlei Namen oder sonstige Angaben bekannt sind. Ich hatte nur den Auftrag von der deutschen Fliegerhorstkommandantur Schleissheim die Toten zu beerdigen. Evtl. aufgefundene Gegenstaende wurden von der Fliegerhorstkommandantur aufbewahrt.

a (gez.) Josef Kronawitter

Die Toten wurden von der Fliegerhorstkommandantur zur beerdigung gebracht.

A certified true copy

/s/ Walter I Martine  
2nd Lt. Inf. MBU # 4

STATEMENT

The Burgermeister  
of the Community Oberschleissheim

Oberschleissheim, 21 May 1946

The Burgermeister, signed below, hereby certifies, that there are no records in this community, relating to the soldiers of the Allied Forces, buried in Hochmutting cemetery, community Oberschleissheim. These soldiers were collected and buried by the Fliegerhorst (Airport) Schleissheim, which gave no informations hereabout to the community. As here known, all basis records etc., relating to deceased soldiers of the Allies were sent to Oberursel near Frankfurt (Main).

It may be possible, that the grave-digger of Hochmutting, Josef Kronawitter, can give some informations.

(Official seal:  
Community Oberschleissheim)

/s/ Der Burgermeister  
Wollschlager

TRANSLATION

Der Buergermeister  
der Gemeinde Oberschleissheim

Oberschleissheim, 21. Mai 1946

Der unterfertigte Buergermeister bestaetigt hiermit, dass ueber die im Friedhof Hochmutting, Gemeinde Oberschleissheim, bestatteten Soldaten der alliierten Streitkraefte bei der Gemeinde keinerlei Unterlagen vorhanden sind. Die Sammlung und Beerdigung dieser Soldaten erfolgte durch den Fliegerhorst Schleissheim, der der Gemeinde auch hierueber keinerlei Mitteilungen zugehen liess. Soviel hier bekannt ist, wurden saemtliche Unterlagen etc. ueber gefallene Soldaten der Alliierten nach Oberursel bei Frankfurt (Main) geschickt.

Es waere moeglich, dass der Totengraeber Josef Kronawitter von Hochmutting einige Angaben machen kann.

(Dienstsiegel:  
Gemeinde Oberschleissheim)

(gez.) Der Buegermeister:  
Wollschlager

A certified true copy

signed: WALTER L. MARTINE  
2nd Lt. Inf.  
MBU # 4



RESTRICTED

# IF-7-3F (9025 B)

QMC Form 1042 (Rev. 1 Apr. 1946) (Supersedes GRS Form 1, and Rev. of 1 Apr. 45, which may be used.)

**REPORT OF INTERMENT**  
(AR 30-1810 and AR 30-1815)

DATE OF REPORT  
16 October 1946

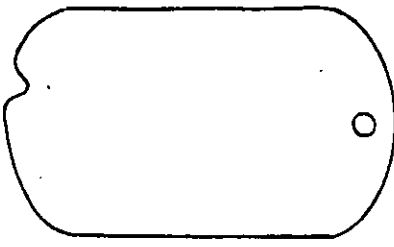
Imprint Identification Tag If Possible. DO NOT TYPE  	Section 1.—IDENTIFICATION.		
	NAME (Last, first, middle initial)		SERIAL No.
	UNKNOWN X - 7832		U nknown
	GRADE	ORGANIZATION	BRANCH OF SERVICE
Unknown	Unknown	A.A.F.	
RACE	RELIGION	IF OTHER THAN U. S. DEAD, GIVE NAME OF COUNTRY	
Unknown	Unknown		

PLACE OF DEATH In Munich Area, Germany	CAUSE OF DEATH Plane crash	DATE OF DEATH Est. 1944
---	-------------------------------	----------------------------

EMERGENCY ADDRESSEE (Name, relationship, and address)  
Unknown

IDENTIFICATION TAGS FOUND ON BODY (1, 2, or none) None	IF NO TAGS FOUND ON BODY, DESCRIBE MEANS OF IDENTIFICATION (If unidentified, fill in section 3 on reverse) None
---	--

WERE SUBSTITUTE TAGS PROVIDED?(Yes or no) Yes	COMPLETED TOOTH CHART ON QMC FORM 1045 ATTACHED HERETO <input checked="" type="checkbox"/> YES <input type="checkbox"/> NO
--	---

LIST PERSONAL EFFECTS FOUND ON BODY AND DISPOSITION OF SAME  
None

MEMORIAL DIVISION  
 DEC 23 2 27 PM '46  
 RECORDS AND RESEARCH BRANCH

Section 2.—BURIAL. If other than in established cemetery, furnish sketch and map coordinates on reverse.

NAME, NUMBER, COORDINATES, AND LOCATION OF CEMETERY  
U S Military Cemetery St. Avold, France (Q-260584)

DATE OF BURIAL 16 October 1946	HOUR 1500	BURIED IN (Shroud, blanket, or name of other) Casket	TYPE OF GRAVE MARKER Wood-cross	Temp. Temp.	PLOT No. NNNN	ROW No. 8	GRAVE No. 178
-----------------------------------	--------------	---	------------------------------------	----------------	------------------	--------------	------------------

WAS THIS A REBURIAL? (Yes or no) Yes	IF A REBURIAL, INDICATE NAME, NUMBER, COORDINATES OF PREVIOUS CEMETERY, AND LOCATION OF GRAVE Outside civilian cemetery of Hochmütting, Germany WY-8567 1/250,000	PLOT No. -	ROW No. -	GRAVE No. -
---	--	---------------	--------------	----------------

TYPE OF RELIGIOUS CEREMONY Joint Service	PERSON CONDUCTING BURIAL RITES Ch. H. M. Trebaol, Capt. Ch. Chas. R. Williams, 1/Lt	IF IDENTIFICATION TAGS NOT USED, DESCRIBE IDENTIFICATION DATA AND CONTAINERS BURIED WITH BODY One copy WD QMC Form 1042 - Report of Interment - placed in burial bottle - and buried with remains
IDENTIFICATION TAG BURIED WITH BODY (Yes or no) No	IDENTIFICATION TAG ATTACHED TO MARKER (Yes or no) Yes, embossed plate	

BODY BURIED ON DECEASED LEFT, NAME (Last, first, middle initial) Lazore, George F.	RANK Pfc	SERIAL No. 32948783	ORGANIZATION 414 Inf. Regt.	GRAVE No. 177
---	-------------	------------------------	--------------------------------	------------------

BODY BURIED ON DECEASED RIGHT, NAME (Last, first, middle initial) Unknown X-7850	RANK Unk	SERIAL No. Unk	ORGANIZATION AAF	GRAVE No. 179
---	-------------	-------------------	---------------------	------------------

SIGNATURE OF PERSON PREPARING REPORT Ellsworth T. Mac Intyre Capt. QMC. - C.I.P.	SIGNATURE OF GRS OFFICER VERIFYING REPORT Verne C. Edmunds 1st Lt. GRS
--	--

DISTRIBUTION OF REPORT: Signed original for U. S. and allied dead, signed original and one copy for enemy dead, to the Quartermaster General through Headquarters GRS Officer. Copies for retention in theater as prescribed by theater commander.

RESTRICTED

**RESTRICTED**

**Section UNIDENTIFIED REMAINS.**

**INSTRUCTIONS:**

(a) Great care will be taken to record the most minute clues for the future identity of unidentified remains. Fill in anatomical characteristics below, and any other clues under "Other," such as shoe size, social security number; position of body found in airplanes, vehicles, and tanks; and serial numbers of airplanes, vehicles, and tanks.

(b) A fingerprint, or prints, are the most valuable of all clues. Imprint all fingers and thumbs in the chart at left, or as many as possible. If no fingerprint or prints can be secured, the condition of each and every tooth will be indicated on the tooth chart in accordance with diagram below. Tooth chart will not be accomplished if one or more fingerprints are secured.

HEIGHT	WEIGHT	COLOR OF EYES	COLOR OF HAIR	BIRTHMARKS, SCARS, OR TATTOOS
Utd	Utd	Utd	Brown, 3" long, curly	Utd
WEAPON AND SERIAL No.		LAUNDRY MARKS		WHERE BODY WAS BURIED OR FOUND
None		None		Hochmutting, Germany

**OTHER IDENTIFICATION CLUES**

This case was formerly part of a mass burial of two men (#9025), on which segregation was made at C.I.P. This case was given number IF-7(3F-9025 B) and the other case was given number IF-6(3F-9025 A).

One (1) Identification tag was found among the remains, bearing the name "HERBERT D. WALTON - 39286723". Nothing further was found to indicate which body may be WALTON.

This Identification tag has been forwarded to Hq. AGRC with case # 1F-6(3F-9025 A).

Separate tooth charts have been made, of each section of teeth found (five in all) and are attached to case 1F-6(3F-9025 A).

**FURNISH SKETCH AND MAP REFERENCE AND COORDINATES FOR BURIAL IN OTHER THAN ESTABLISHED CEMETERY**

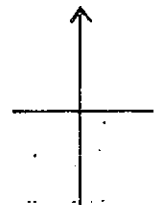

**REMARKS:**

Form # 11 Check List of Unknowns accomplished. No fingerprints accomplished because of missing portions. Est. weight of Remains: 15 Lbs.

LEFT LITTLE FINGER  
LEFT RING FINGER  
LEFT MIDDLE FINGER  
LEFT INDEX FINGER  
LEFT THUMB  
RIGHT THUMB  
RIGHT INDEX FINGER  
RIGHT MIDDLE FINGER  
RIGHT RING FINGER  
RIGHT LITTLE FINGER