

WAR V DAPA NR 37/11 WD

FROM AMER GRAVES REGISTRATION COMD BSFET APO 887 111448Z

TO AGWAR

GR NC

*293 Burkh, Darrell M. O-2058978*

REFERENCE NUMBER ABLE GEORGE ROGER CHARLIE FOUR SIX ONE

UNCLASSIFIED REFERENCE YOUR CABLE NUMBER WILLIAM XRAY NINE

ZERO EIGHT EIGHT ONE DATED THREE ZERO M JANUARY FOUR SEVEN REGARDING  
SECOND LIEUTENANT DARRELL MIKE BURK CMA ZERO XM TWO ZERO FIVE EIGHT  
NINE SEVEN EIGHT PD GROUP DISINTERMENT IS BEING MADE OF THE FOLLOWING  
UNKNOWN IN ST AVOLD CLN XRAY SEVEN ONE FOUR SIX CMA XRAY SEVEN  
ONE FOUR NINE IMA XCAR SEVEN ONE SEVEN ONE CMA XRAY SEVEN ONE SIX  
NINE CMA SEVEN ONE SIX FIVE CMA XRAY SEVEN ONE SEVEN FOUR CMA XRAY  
SEVEN ONE SEVEN TWO CMA XRAY SEVEN ONE SIX SIX IN EFFORE TO IDENTIFY  
SUBJECT DECEASED PD RESULTS WILL BE FORWARDED UPON RECEIPT PD END  
ABLE GEORGE ROGER ROGER EASY

ODELL

1510Z

FROM AGRC PARIS FRANCE  
MCGMNO AGRC-461  
D.T.C. 111448Z  
ACTION QMC  
MC IN NO 53788

CCN 4TH WORD LINE SHLD READ MIKE RPT MIKE NAME OF DECEASED IS  
SECOND LIEUTENANT DARRELL MIKE B U R K RPT SECOND LIEUTENANT  
DARRELL MIKE B U R K

*293 Burkh, Darrell M. O-2058978*

*293  
AGRC Paris  
File  
90  
J. P...*

RESTRICTED

# 6563 B.

WD QMC FORM 1042  
 (Rev. 1 Apr. 1945)  
 (Supersedes GRS Form 1)

REPORT OF INTERMENT  
 (AR 30-1810 and AR 30-1815)

DATE OF REPORT  
 27 August 1946

Imprint Identification Tag If Possible.  
 DO NOT TYPE

Section 1.—IDENTIFICATION.

NAME (Last, first, middle initial)

UNKNOWN X-7146

SERIAL NO.

UNKNOWN 3918

GRADE  
 UNKNOWN

ORGANIZATION  
 UNKNOWN

BRANCH OF SERVICE  
 AAF

RACE

UNKNOWN

RELIGION

UNKNOWN

IF OTHER THAN U. S. DEAD. GIVE  
 NAME OF COUNTRY

PLACE OF DEATH  
 Vicinity of Vienna,  
 Austria

CAUSE OF DEATH  
 BTB Plane Crash

DATE OF DEATH  
 Est  
 7 Feb. 1945

EMERGENCY ADDRESSEE (Name, relationship, and address)

unknown

IDENTIFICATION TAGS FOUND ON BODY  
 (1, 2, or none)

none

IF NO TAGS FOUND ON BODY. DESCRIBE MEANS OF IDENTIFICATION (If unidentified, fill in section 3 on reverse)

CANCEL: 24 Feb 1950 Assigned CIL # 3918 per 1st Ind  
 dated 6 January 1950, RRE 293.9 (2B)

WERE SUBSTITUTE TAGS PROVIDED? (Yes or no)

yes

none

LIST PERSONAL EFFECTS FOUND ON BODY AND DISPOSITION OF SAME

none

Section 2.—BURIAL. If other than in established cemetery, furnish sketch and map coordinates on reverse.

NAME, NUMBER, COORDINATES, AND LOCATION OF CEMETERY

US Military Cemetery, St. Avold, France (Q-260584)

DATE OF BURIAL	HOUR	BURIED IN (Shroud, blanket, or name of other)	TYPE OF GRAVE MARKER	PLOT NO.	ROW NO.	GRAVE NO.
27 August 1946	1400	Casket	Temp wooden cross	JJJJ	12	281

WAS THIS A REBURIAL? (Yes or no)	IF A REBURIAL, INDICATE NAME, NUMBER, COORDINATES OF PREVIOUS CEMETERY, AND LOCATION OF GRAVE	PLOT No.	ROW No.	GRAVE No.
Yes	Civilian Cemetery Strebersdorf, Austria IX 4103 Sh.P-49 1/250,000	1		

TYPE OF RELIGIOUS CEREMONY	PERSON CONDUCTING BURIAL RITES	IF IDENTIFICATION TAGS NOT USED, DESCRIBE IDENTIFICATION DATA AND CONTAINERS BURIED WITH BODY
general service	CH. H.A. LEE, 1st Lt.	One copy WD QMC Form 1042 placed in burial bottle with remains.

BODY BURIED ON DECEASED LEFT: NAME (Last, first, middle initial)	RANK	SERIAL No.	ORGANIZATION	GRAVE No.
UNKNOWN X- 7045	UNK	UNK	AAF	280
BODY BURIED ON DECEASED RIGHT: NAME (Last, first, middle initial)	RANK	SERIAL No.	ORGANIZATION	GRAVE No.
UNKNOWN X- 7042	UNK	UNK	AAF	282

SIGNATURE OF PERSON PREPARING REPORT  
 ROBERT L. OWENS, 2nd Lt., Inf. CTP

SIGNATURE OF GRS OFFICER VERIFYING REPORT  
 SAMUEL E. PROCTOR Jr.

DISTRIBUTION OF REPORT: Signed original for U. S. and allied dead, signed original and 2nd Lt. copy for enemy dead to the Quartermaster General through Headquarters GRS Officer. Copies for retention in theater as prescribed by theater commander.

RESTRICTED

**Section 2.—UNIDENTIFIED REMAINS.**

**INSTRUCTIONS:**

(a) Great care will be taken to record the most minute clues for the future identity of unidentified remains. Fill in anatomical characteristics below, and any other clues under "Other," such as shoe size, social security number; position of body found in airplanes, vehicles, and tanks; and serial numbers of airplanes, vehicles, and tanks.

(b) A fingerprint, or prints, are the most valuable of all clues. Imprint all fingers and thumbs in the chart at left, or as many as possible. If no fingerprint or prints can be secured, the condition of each and every tooth will be indicated on the tooth chart in accordance with diagram below. Tooth chart will not be accomplished if one or more fingerprints are secured.

HEIGHT	WEIGHT	COLOR OF EYES	COLOR OF HAIR	BIRTHMARKS, SCARS, OR TATTOOS
UTD	UTD	UTD	UTD	UTD

WEAPON AND SERIAL No.	LAUNDRY MARKS	WHERE BODY WAS BURIED OR FOUND
none	none	Vicinity of Vienna, Austria

**OTHER IDENTIFICATION CLUES**

one US Compass, one flag (small) on the Back of the flying Jacket (US flag)

**FILLINGS**

**CAVITIES**

**MISSING TEETH**

**CROWNED TEETH**

**BRIDGE WORK**

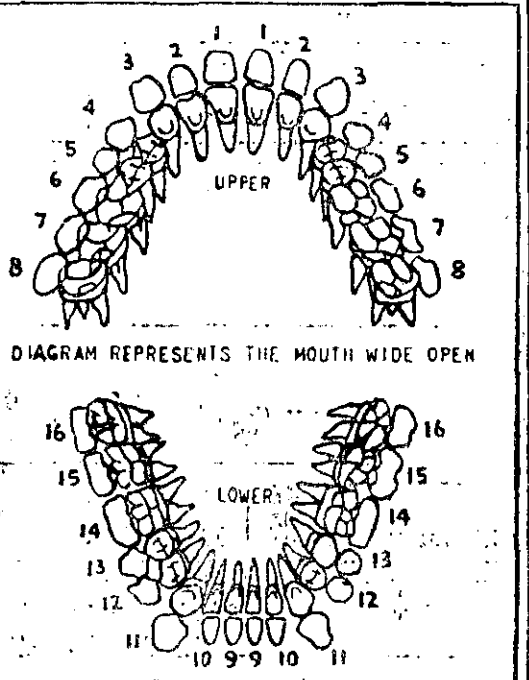

~~FOR INFORMATION OF THE BUREAU AND OTHER FIELD OFFICES, THIS CASE IS BEING HANDLED AS A MURDER CASE.~~

This case was created at the identification Point by segregation of remains. This was originally a mass-burial of two (2) men other deceased is designated as UNKNOWN X-7145.

Attached Form 11 Checklist of Unknowns. Impossible to obtain tooth Charts or Finger Prints.

Est. weight of remains 6 lbs

AGRC

FORM No. 11

Revised 5 January 1946

**CHECK LIST OF UNKNOWNNS**(to be completely filled out and attached to each copy of Report of Interment  
WD QMC Form 1042)

Unknown X 7146  
Cemetery  
Plot Row Grave

1. Arrived at cemetery (hour) (date)
2. Place of death **Vicinity of Vienna, Austria** **XX-4403**  
(name of closest town) (coordinates and letter Prefix, maps)  
**P-49 1:250,000**  
(Sheet, scale and serials used)
3. Remains recovered or disinterred by **538 Qm Gp**  
(name and organization)
4. Evacuated to Cemetery by **CIP**  
(name and organization)
5. **Description of clothing and equipment : (if clothes do not fit, obtain size from body measurements).**

Clothing Indicate unusual markings  
Markings Sizes Color wear, tear, repairs, etc.

Item

\*Headgear **none**  
(type)

Raincoat **none**

Overcoat **NONE**

Jacket, Field **NONE**

Jacket, Combat **NONE**

Mackinaw **NONE**

Sweater **NONE**

Jacket, HBT **NONE**

\*Shirt, Wool OD **NONE**

Undershirt, Wool **NONE**

Undershirt, Cotton **NONE**

Trousers HBT **NONE**

\*Trousers, Wool OD **NONE**

Belt, Web NONE

Drawers, Wool NONE

Drawers, Cotton NONE

Leggins, Wool NONE (Note unusual lacing)

Socks, Cotton NONE

\*Shoes (type) NONE

Overshoes NONE

Web Equipment (Type) NONE

(Other item) electrically heated flying jacket, compass, a flag

(Other item)

\*If body is nude, sizes of these items should be computed by measuring the remains.

6. Chevrons or  
 Insignia NONE (type & location, shirt, jacket, coat, helmet)

Shoulder Patch NONE

7. Does clothing indicate that deceased was a member of the Air, Ground or Naval Forces.

Air Force

8. Description of Remains :

Age UTD Height UTD Weight UTD Description of wounds UTD

Bandages or dressings UTD Scars UTD (length, width, location)

Tattoos UTD (Number, location -- illustrate on sep. page)

Outstanding moles, warts or birthmarks UTD (type and description, location)

Sunburn or tan, other than hands & face UTD

Complexion UTD (light, med., dark, clear, pimples, poeks, freckles)

Build UTD (large, fat, thin, muscular)

Hair UTD (color, length, quantity, curly, wavy, straight, whorls, or definite parting)

5-8

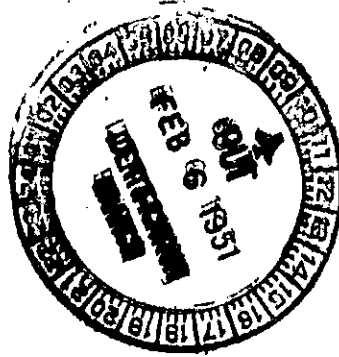

1951

1951

OF

0 1951

1951

1951

1951



Hair UTD (baldness, widows peak, distinctive cutting or other characteristics).

Sideburns UTD (color, setting, shape) Mustache UTD (color, size, shape) Beard or UTD (length, heavy)

Goatee UTD (light, color, extent)

Eyes UTD (color, setting, shape) Eyebrows UTD (color, bushiness, extent across nose)

Nose UTD (size, shape, straight) Ears UTD (size, set close to or far from head)

Mouth UTD (large, medium, small) Lips UTD (small, large, full)

Teeth UTD (white, size, unevenness, spacing, noticeable crowns, fillings, extract).

Chin UTD (prominent, receding, pointed, dimple, double)

Jaw UTD (large, small, normal) Circumference of head in inches UTD (hat band)

Neck UTD (size, length, short, normal, wrinkled) Larynx UTD (prominent, normal)

Shoulders UTD (broad, straight, small, rounded) Arms UTD (length, muscular, color)

(extent and quantity of hair)

Hands UTD

Fingers UTD (short, thick, long, slender, size of knuckles, missing fingers or joints)

(Unusual characteristics of fingernails)

Chest UTD (size of nipples, color, quantity & extent of hair, large, small normal)

Back UTD (quantity & extent of hair) Navel UTD (size of navel, appendectomy, amount)

(quantity & color of hair) Circumcision UTD (yes-no) Pubic hair UTD (color)

Hernioplasty UTD (yes-no; location)

Legs UTD (infram, muscular, knock-kneed, bowed, normal, quantity, color & extent of hair)

29

Feet UTD  
(size, corns, callouses, flat)

Toes UTD  
(slender, straight, crooked, overlap)

Evidence of healed fractures UTD  
(nose, arms, legs, etc.)

9. Black out parts of body not received at cemetery :

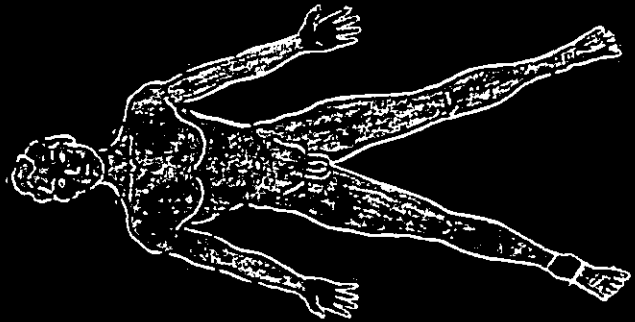

10. Have fingerprints been placed on Report of Interment NO  
(yes-not)

If not, explain Decomposed

11. Has tooth chart been prepared no If not, explain no head  
(yes-not)

12. Remarks : Nothing recovered except the hands, and one calcaneus, these remains were recovered from a complete body. Evac. Case # 6563 A. It was possible to segregate the two bodies.

I certify that I have personally viewed the remains of subject deceased and all resulting information has been recorded to the best of my knowledge.

*Robert L. Gimmis*  
ROBERT L. GIMMIS  
Officer's Name

2nd Lt., Inf.  
Rank Service

CIP  
Organization



## IDENTIFICATION CHECK LIST

(To be completely filled out and attached to each copy  
of Report of Interment WD QMC Form 1042)

Unknown X-7146  
Cemetery St. Avoird, France  
Plot JJJJ Row 12 Grave 281

1. ~~Arrived at cemetery~~ **Date reprocessed: 17 March 1947**  
(Hour) (Date)

2. Place of death \_\_\_\_\_  
(Name of closest town) (Coordinates and letter Prefix, maps)  
\_\_\_\_\_  
(Sheet, scale and serials used)

3. Remains ~~recovered or~~ disinterred by **Central Identification Point Strasbourg, France**  
(Name and organization)

4. Evacuated to Cemetery by \_\_\_\_\_  
(Name and organization)

5. Description of clothing and equipment: (if clothes do not fit, obtain size from body measurements)

Item	Clothing Markings	Sizes	Indicate unusual markings color, wear, tear, repairs, etc.
* Headgear	None		
	(Type)		
Raincoat	None		
Overcoat	None		
Jacket, Field	None		
Jacket, Combat	None		
Mackinaw	None		
Sweater	None		
Jacket, HBT	None		
* Shirt, Wool OD	None		
Undershirt, Wool	None		
Undershirt, Cotton	None		
Trousers, HBT	None		
* Trousers, Wool OD	None		

Belt, web ..... **None**

Drawers, wool ..... **None**

Drawers, cotton ..... **None**

Leggings, wool ..... **None**

Socks, cotton ..... **None**

\* Shoes ..... **None** (type) .....

Overshoes ..... **None** .....

Web Equipment ..... **None** (type) .....

(Other item) ..... **Remnants of electrically heated flying jacket size 38**

(Other item) ..... **None** .....

\* If body is nude, sizes of these items should be computed by measuring the remains

Chevrons or  
Insignia ..... **None** .....

(Type & location; shirt, jacket, coat, helmet)

Shoulder Patch ..... **None** .....

Does clothing indicate that deceased was a member of the Air, Ground or Naval Force?

**Air Forces**

6. Description of Remains **consist only of bones of foot**

Age **UTD** Height **UTD** Weight **UTD** Description of wounds **UTD** .....

Bandages or dressings **UTD** Scars **UTD** .....

(Length, width, location)

**UTD** Tattoos .....

(Number, location — illustrate on separate page)

Outstanding moles, warts or birthmarks **UTD** .....

(Yes-no; description, location)

Sunburn or tan, other than hand and face **UTD** .....

Complexion **UTD** .....

(Light, medium, dark, clear, pimples, pocks, freckles)

Build **UTD** .....

(Large, fat, thin, muscular)

Hair **None found** .....

(Color, length, quantity, curly, wavy, straight, whorls, or definite parting)

Hair **UTD** .....

(Baldness, widows peak, distinctive cutting or other characteristics)

Sideburns **UTD** Mustache **UTD** Beard or **UTD** .....

(Color, setting, shape) (Color, size, shape) (Length, heavy)

Goatee **UTD**  
 (Light, color, extent)

Eyes **UTD** Eyebrows **UTD**  
 (Color, setting, shape) (Color, bushiness, extent across nose)

Nose **UTD** Ears **UTD**  
 (Size, shape, straight) (Size, set close to or far from head)

Mouth **UTD** Lips **UTD**  
 (Large, medium, small) (Small, large, full)

Teeth **UTD**  
 (White, size, unevenness, spacing, noticeable crowns, fillings, extracts)

Chin **UTD**  
 (Prominent, receding, pointed, dimples, double)

**No head found** **UTD - No skull**  
 (Large, small, normal) Circumference of head in inches (Hat band)

Neck **UTD** Larynx **UTD**  
 (Size, length, short, normal, wrinkled) (Prominent, normal)

Shoulders **UTD** Arms **UTD**  
 (Broad, straight, small, rounded) (Length, muscular, color, extent and quantity of hair)

Hands **UTD**

Fingers **UTD**  
 (Short, thick, long, slender, size of knuckles, missing fingers or joints)

(Unusual characteristics of fingernails)

Chest **UTD**  
 (Size of nipples, color, quantity and extent of hair, large, small, normal)

Waist **UTD**  
 (Size of navel, appendectomy, amount, quantity, and color of hair)

Back **UTD** Circumcision **UTD** Pubic Hair **UTD**  
 (Quantity and extent of hair) (Yes-no) (Color)

Hernioplasty **UTD**  
 (Yes-no; location)

Legs **UTD**  
 (Inseam, muscular, knock-kneed, bowed, normal, quantity, color and extent of hair)

Feet **UTD** Toes **UTD**  
 (Size, corns, callouses, flat) (Slender, straight, crooked, overlap)

Evidence of healed fractures **UTD**  
 (Nose, arms, legs, etc.)

NOTE: Use attached charts "A" and "B" to indicate parts not received.

7. Have finger prints been placed on Report of Interment? **No** (Yes-no)

If not, explain **No hands**

8. Has tooth chart been prepared? **No** If not, explain **No teeth** (Yes-no)

9. Remarks **Remains received in Personal Effects Bag. Remains consist of bones of left foot. Clothing found in debris. Flying jacket (electrically heated)-Denotes member of US.AAF. Estimated weight of remains: 1/4 pound. Fluoroscopic Examination not necessary. Nothing found to warrant Chemical Laboratory Examination.**

I certify that I have personally viewed the remains of subject deceased and all resulting information has been recorded to the best of my knowledge.

*Ellsworth T. Mac Intyre*  
**ELLSWORTH T. MAC INTYRE**

(Officer's Name)

**Captain QMC.**

Rank

Service

**Central Identification Point**

(Organization)

X-7146  
St. Avoird, France  
**SKELETAL CHART** Plot JJJJ, Row 12, Grave  
281

(BLACK OUT PARTS OF BODY NOT RECEIVED AT CEMETERY)

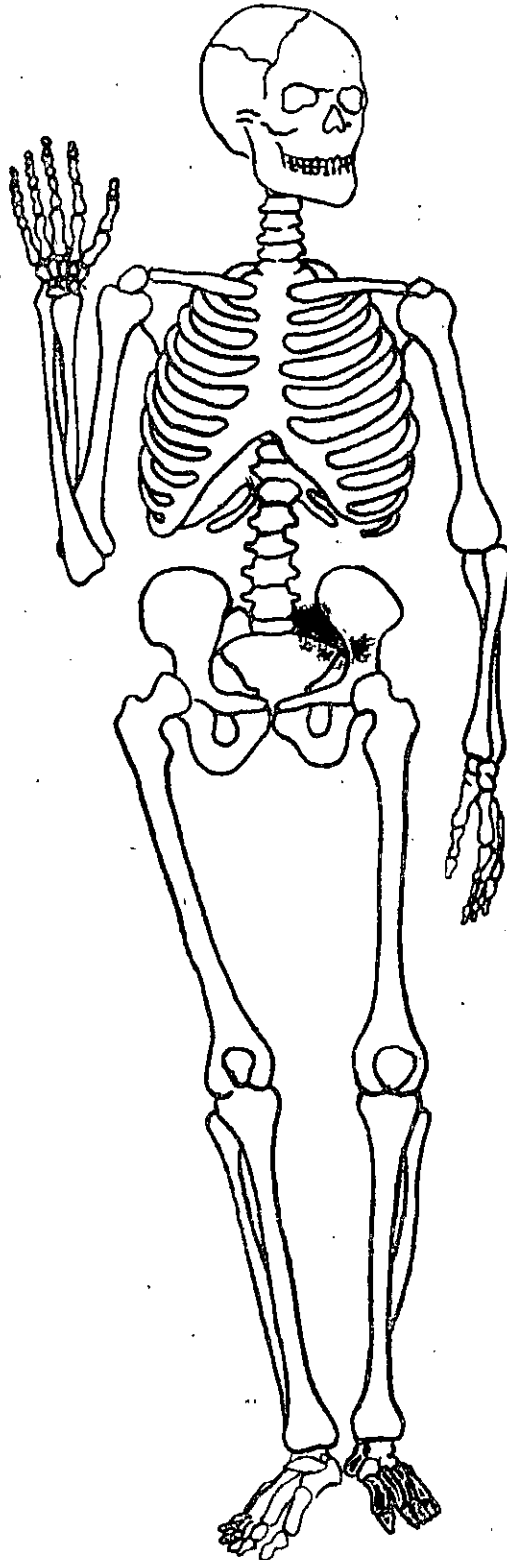

X 71405

A

17298

DBAQPF

FB 68

1947 FEB 11 15 59

WAR V DAPA NR 37/11 WD

FROM AMER GRAVES REGISTRATION COMD USFET APO 887 111448Z

TO AGWAR

GR NC

REFERENCE NUMBER ABLE GEORGE ROGER CHARLIE FOUR SIX ONE

/UNCLASSIFIED/ REFERENCE YOUR CABLE NUMBER WILLIAM XRAY NINE

ZERO EIGHT EIGHT ONE DATED THREE ZERO JANUARY FOUR SEVEN REGARDING

SECOND LIEUTENANT DARRELL MIKD B U R K CMA ZERO TWO ZERO FIVE EIGHT

NINE SEVEN EIGHT PD GROUP DISINTERMENT IS BEING MADE OF THE FOLLOWING

UNKNOWN IN ST AVOLD CIN XRAY SEVEN ONE FOUR SIX CMA XRAY SEVEN

ONE FOUR NINE MA XCAR SEVEN ONE SEVEN ONE CMA XRAY SEVEN ONE

SIX NINE CMA SEVEN ONE SIX FIVE CMA XRAY SEVEN ONE SEVEN FOUR

CMA XRAY SEVEN ONE SEVEN TWO CMA XRAY SEVEN ONE SIX SIX IN EFFOHE

TO IDENTIFY SUBJECT DECEASED PD RESULTS WILL BE FORWARDED UPON

RECEIPT PD END ABLE GEORGE ROGER ROGER EASY

ODELL

1510Z

GMC 344  
 FROM AGRC PARIS FRANCE  
 MSG NO AGRC - 461  
 D. T. C. 111448Z  
 ACTION QMC  
 MC IN NO 53788

514

*ident feed*