

QUEST 293
GMS Far East

1 November 1969

SUBJECT: Approval of Unidentifiability

TO : Commanding General
Philippine Air Command
APO 74, c/o Postmaster
San Francisco, California
ATTN: AGRS, WILLIAM R. NE

1. Reference is made to findings of Unidentifiability for the following Unknown Decedent:

Unknown	X-700,	AGRS Mausoleum Manila,	Formerly	X-215,	USAF Com.,	Manila #2			
"	X-1167,	"	"	"	X-3760,	"	"	"	"
"	X-1827,	"	"	"	X-3240,	"	"	"	"
"	X-1245,	"	"	"	X-3694,	"	"	"	"
"	X-4132,	"	"	"	X-1150,	"	"	"	"
"	X-4133,	"	"	"	X-1151,	"	"	"	"
"	X-4134,	"	"	"	X-1152,	"	"	"	"
"	X-4676,	"	"	"	X-1085,	"	"	"	"
"	X-4799,	"	"	"	X-1146,	"	"	"	"
"	X-4803,	"	"	"	X-2227,	"	"	"	"

2. Recommendations for Unidentifiability have been approved by this Office. Request your records be amended accordingly.

F.R. THE QUARTERMASTER GENERAL:

T. H. MEYER
Lt. Colonel, QMC
Memorial Division

REB

TEC

cc: Adm Section

E. A. Kamup:dal
L. M. White
J. Windsor

cc: CINCPAC, APO 500

HEADQUARTERS
PHILIPPINES COMMAND
UNITED STATES ARMY

CGCR 293.9

AFD 707
12 OCT 1949

SUBJECT: Unidentifiable Remains

TO: The Quartermaster General
Department of the Army
Washington 25, D. C.
ATTN: Memorial Division

1. In accordance with the provisions of your letter, file, QMGMU 293, GRS (Far East), dated 17 September 1948, subject: Resolution of Cases of Unidentified Deceased, the following Unknown Remains, presently stored at AGRS Mausoleum, Manila, P.I., have been processed by the Central Identification Laboratory and considered "Unidentifiable" by reason of lack of sufficient identifying data:

UNKNOWN	X-136, Island Comm.	UNKNOWN	X-3401	AGRS	Mslm
"	X-700	AGRS	Mslm	"	"
"	X-1167	"	"	"	"
"	X-1887	"	"	"	"
"	X-1245	"	"	"	"
"	X-1493	"	"	"	"
"	X-1565	"	"	"	"
"	X-2323	"	"	"	"
"	X-3127	"	"	"	"
"	X-3130	"	"	"	"
"	X-3233	"	"	"	"
"	X-3235	"	"	"	"
"	X-3403	"	"	"	"
"	X-3430	"	"	"	"
"	X-3956	"	"	"	"
"	X-4132	"	"	"	"
"	X-4133	"	"	"	"
"	X-4134	"	"	"	"
"	X-4427	"	"	"	"
"	X-4676	"	"	"	"
"	X-4799	"	"	"	"
"	X-4803	"	"	"	"

2. Forwarded herewith, for your consideration, are new QMC Forms 1044 for the above-mentioned Unknowns.

FOR THE COMMANDING GENERAL:

CH. LIEURANCE
2nd Lt., AGD
Asst. Adj Gen

23 Incls
QMC Forms 1044 w/Certificates
of Unidentifiability

HEADQUARTERS
AMERICAN GRAVES REGISTRATION SERVICE
PHILCOM ZONE

19 Sept 1949

Date

SUBJECT: Unidentifiable Remains

TO : The Quartermaster
Washington 25, D. C.
Attn: Memorial Division.

The records pertaining to Unknown X- 215, Plot 2,
Row 9, Grave 1058, USMC USAF Cem. Manila #2 have
been reviewed and it is the opinion of this office that insufficient
evidence is available to establish the identity of this deceased,
and that these remains should be classified as unidentifiable.

FOR THE COMMANDING OFFICER:



W. B. McNEMAR
Captain, QMC
Chief, Records Branch

Atch: Form 1044

W. B. McNemar

293 Unk. P.I. X-700 Maus (Manila)

QMGM 293

~~Unknown X-700, AGRS Mausoleum~~
Manila (Formerly ~~X-215~~, USAF
Cemetery, Manila #2, P.I.)

13 July 1949

SUBJECT: Identification of World War II Deceased

TO : Commanding General
Philippine Command
APO 707, c/o Postmaster
San Francisco, Calif.

ATTENTION: AGRS, PHILCOM ZONE

1. Reference is made to Proceedings of your Board of Review, dated 20 April 1949, recommending the following identification:

X-700, AGRS Mausoleum Manila (Formerly X-215 USAF Cemetery Manila #2, P.I.) as Cpl. Walter J. Lanphier, 6871335

2. After a thorough analysis of this case. it is considered that the documentary evidence presented is insufficient to establish identification. Records indicate that the remains of Cpl. Lanphier were interred in Plot J, Row 3, Grave 10, Camp O'Donnell Cemetery, however the remains of Unknown #-700 were disinterred from Plot J, Row 4, Grave 11, Camp O'Donnell Cem. Furthermore, the dental and physical comparisons are too meager to establish identification.

3. Board proceedings are returned herewith, disapproved.

FOR THE QUARTERMASTER GENERAL:

1 Incl:
Board Proceedings

T.H. METZ
Lt. Colonel, QMC
Memorial Division

C O P Y
Cr

X 293 Unk P.I. X 215 Mausoleum #2

/rgb

C/fms
1

Interred 17 Oct. 49
C 4 89 Ft. McKinley

DISINTERMENT DIRECTIVE

Carl R. H. Mark
CARL R. H. MARK

Cemetery Superintendent

DIRECTIVE NUMBER
7747 00088

DATE
15 06 48
DAY MONTH YEAR

NAME AND BURIAL LOCATION OF DECEASED

NAME

SERIAL-NUMBER
UNKNOWNX-000215

RANK

ARM

DATE OF DEATH
DAY MONTH YEAR

CEMETERY
USAF CEMETERY MANILA NO 2

DISPOSITION OF REMAINS
7701 80
CODE DIST. PT.

BLOT ROW GRAVE COUNTRY
2 9 1058 PHILIPPINE ISLANDS

CAUSE OF DEATH
6

SECTION B - CONSIGNEE AND NEXT OF KIN

NAME AND ADDRESS OF CONSIGNEE
FT. MC KINLEY CEMETERY
MANILA, PHILIPPINE ISLANDS

NAME AND ADDRESS OF NEXT OF KIN
(BY ADMINISTRATIVE DECISION)

SECTION C - DISINTERMENT AND IDENTIFICATION

NAME: UNK X-00215, UNK X-700 (Iaus), UNK X-614
SERIAL NUMBER, RANK, DATE OF DEATH, DATE DISTINTERRED: 21 Sept 1948
IDENTIFICATION TAG ON: 3 REMAINS, 1 MARKER
ORGANIZATION: UNKNOWN
RELIGION, IDENTIFICATION VERIFIED BY: JOSEPH I. OWEN, Embalmer

SECTION D - PREPARATION OF REMAINS FOR SHIPMENT

NATURE OF BURIAL: Shelter Half
CONDITION OF REMAINS: Skeletal

OTHER MEANS OF IDENTIFICATION

MINOR DISCREPANCIES 1
Two (2) remains tags - UNK X-700 (Iaus)
One (1) remains tag - UNK X-614
G.958 R-8 P-2

REMAINS PREPARED AND PLACED IN CASKET
DATE 21 Sept 1948 BY JOSEPH I. OWEN

CASKET SEALED BY JOSEPH I. OWEN
EMBALMER (Signature) *Joseph I. Owen*

CASKET BOXED AND MARKED FORACE I. ALIFSON
DATE 21 Sept 48 Sgt Inf
SHIPPING ADDRESS VERIFIED BY CORPINE G. HAYMAN, 1st Lt., Inf.

I hereby certify that all the foregoing operations were conducted and accomplished under my immediate supervision and that the report above is correct.

Corpine G. Hayman
CORPINE G. HAYMAN, 1st Lt., Inf.
SIGNATURE OF GRS INSPECTOR

1 Prepare Discrepancy Report QMC Form 1194a for major discrepancies.

RECORD OF CUSTODIAL TRANSFER

1. SHIPPED

FROM AGRS MAUSOLEUM		TO FORT MCKINLEY MILITARY CEMETERY	
KIND OF CONVEYANCE TRUCK		NAME OF CONVOYER	
SIGNATURE OF SHIPPER	DATE	SIGNATURE OF RECEIVER <i>Casey Mark</i>	DATE 17 OCT 1940

2. SHIPPED

FROM		TO	
KIND OF CONVEYANCE		NAME OF CONVOYER	
SIGNATURE OF SHIPPER	DATE	SIGNATURE OF RECEIVER	DATE

3. SHIPPED

FROM		TO	
KIND OF CONVEYANCE		NAME OF CONVOYER	
SIGNATURE OF SHIPPER	DATE	SIGNATURE OF RECEIVER	DATE

4. SHIPPED

FROM		TO	
KIND OF CONVEYANCE		NAME OF CONVOYER	
SIGNATURE OF SHIPPER <i>PHILIP CAN</i>	DATE	SIGNATURE OF RECEIVER	DATE

5. SHIPPED

FROM		TO	
KIND OF CONVEYANCE		NAME OF CONVOYER	
SIGNATURE OF SHIPPER <i>SHIFILINE 18FANDS EL MC KIMFA CEMETERY</i>	DATE	SIGNATURE OF RECEIVER <i>SHIFILINE DECISION</i>	DATE

6. SHIPPED

FROM <i>S. D. JOSE BRITISH</i>		TO <i>BRITISH</i>	
KIND OF CONVEYANCE		NAME OF CONVOYER	
SIGNATURE OF SHIPPER <i>W. B. B. W. W. W. W.</i>	DATE	SIGNATURE OF RECEIVER <i>W. B. B. W. W. W. W.</i>	DATE

7. SHIPPED

FROM		TO	
KIND OF CONVEYANCE		NAME OF CONVOYER	
SIGNATURE OF SHIPPER	DATE	SIGNATURE OF RECEIVER	DATE

1 July 1949

DISAPPROVAL OF BOARD FINDINGS

X-700, AGRS Mausoleum, Manila, P.I.
(Formerly X-215, USAF Cemetery,
Manila #2, P.I.)

Recommended for identification on Board Findings dated 20 April 1949 as
the remains of:

LANPHIER, Walter J.
Cpl. 6,871,335

I. Reasons for Disapproval

A. US POW records indicate that the remains of Pfc Lanphier were interred in Plot J, Row 3, Grave 10, Camp O'Donnell Cemetery, however, the remains of Unknown X-700 were disinterred from Plot J, Row 4, Grave 11, Camp O'Donnell Cemetery.

B. The dental and physical comparisons are too meager to make a positive identification.

II. Recommended Action

A. That the Board Findings be disapproved.

B. That Board Findings be returned to the Field with the notation that evidence presented in this case is insufficient to establish positive identification.

James W. Lewis
Investigator

*OK - LMW
2-1-49
per remarks H. W. Nelson
27 June 49 (attached)*

HEADQUARTERS

609th QM GRAVES REGISTRATION COMPANY

APO 75
8 Dec. 1945

SUBJECT: Question of Identity:

TO : Graves Registration Officer, Manila Cemetery No. 2.

1. This afternoon, 8 Dec. 1945 eleven bodies or remains of eleven bodies were removed from a ~~grave~~ listed as having ten bodies. The closeness of bodies and identification tags leads me to believe that either number one man or number eleven man is completely unknown and off record as far as we know. In other words either No. 1 man should be listed as no. one man, or no. 2 man should be no. one. That would shift the names back and forth one man proper shift being undetermined at present.

2. We believe that the extra man in J plot Row 4 could be Joseph Atchie, who was not found in J Plot, Row 1 Grave 4 according to and listed in records given to our personnel. However Robert E. Witt with identification tags No. 36008504 were found in J plot, Row 1, Grave 4.

3. Dental identification officer suggests a check of any one body against records of name listed and one on either side of above named body to confirm shirt of names of Plot J Row 4 as mentioned in above paragraph.

Oliver R. Howie Jr.

OLIN R. HOWIE JR.
1st Lt. INF.
609 QM. Gr. Reg. Co.

Note: Several of the bodies removed from Row 4 - Plot J had identification tags identifying the remains in agreement with prison records. On this basis this unknown would be the 11th burial in this row.

D. L. Armstrong
D. L. ARMSTRONG
Captain, QMC
Graves Reg. Officer
Hq. Base X

1 July 1949

DISAPPROVAL OF BOARD FINDINGS

X-700, AGRS Mausoleum, Manila, P.I.
(Formerly X-215, USAF Cemetery,
Manila #2, P.I.)

Recommended for identification on Board Findings dated 20 April 1949 as
the remains of:

LANPHIER, Walter J.
Cpl. 6,871,335

I. Reasons for Disapproval

A. US POW records indicate that the remains of Pfc Lanphier were interred in Plot J, Row 3, Grave 10, Camp O'Donnell Cemetery, however, the remains of Unknown X-700 were disinterred from Plot J, Row 4, Grave 11, Camp O'Donnell Cemetery.

B. The dental and physical comparisons are too meager to make a positive identification.

II. Recommended Action

A. That the Board Findings be disapproved.

B. That Board Findings be returned to the Field with the notation that evidence presented in this case is insufficient to establish positive identification.

James W. Lewis
Investigator

Cont. be sold.

If the physical and dental comparisons were more favorable I would expect this identification even tho the remains were not recovered from St. Paul the records had him buried in. However as the place of recovery does not sync with records and the other comparisons so meager

Mr White
~~Mr White~~

Jeff
27 June 49

V

Camp O'Donnel case. X-700 exhumed from Plot J Row 4 Grave 11

X-4750 (BTB Lanphier) exhumed from Plot J Row 3 Grave 10
Lanphier was recorded in O'Donnel records as buried in J-3-10. Dental and
physical data for X-700 and Lanphier favorable. No correspondence from NOK
other than reply to request for dental info.

White
6-27-49

11/11/49

IDENTIFICATION CHECK LIST			DATE	
UNKNOWN X- NO. OR OTHER DESIGNATION			22 June 1949	
X-700	CEMETERY	XXXX Hanger	XXXX Bay	XXXXXX Crypt
	AGRS Mausoleum, Manila, P.I.	801	E	1254
IDENTIFIED AS (Formerly Unknown X-215, USAF Cem. Manila #2, Plot 2, Row 9, Grave 1058)				
LANPHIER, Walter J. Cpl. 6,871,335				
ITEM	FAVORABLE	UNFAVORABLE	UNKNOWN	
DATE AND PLACE OF DEATH	X			
CAUSE OF DEATH	X			
DENTAL CHART	X			
COLOR HAIR				
ESTIMATED HEIGHT	X			
ESTIMATED WEIGHT	X			
SCARS, FRACTURES, ETC.				
LAUNDRY MARKS				
SHOE SIZE				
TYPE CLOTHING				
IDENTIFICATION TAG				
PERSONAL EFFECTS				
STATEMENT OF CIVILIANS				
ENEMY RECORDS				
EMERGENCY MEDICAL TAG				
PAY BOOK (EM/OFF.)				
SIGNED STATEMENT OF IDENTITY				
US POW records	X			
REMARKS				
<p>Field Board Proceedings have been received recommending identification of remains of Unknown X-700 as Cpl. Walter J. Lanphier, 6871335.</p> <p>Cpl. Lanphier was a member of Co. G, 31st Infantry Regiment. Casualty Report (Non-Battle - Death) dated 10 May 1945 indicates that Pfc Walter J. Lanphier died at Camp O'Donnell on 26 May 1942 and that his death was due to dysentery. The Casualty Report further indicates that Pfc Walter J. Lanphier was buried at Camp O'Donnell in Plot J, Row 3, Grave 10.</p> <p>A photostatic copy of the Death Register listing American and English deaths at Camp O'Donnell, lists Cpl. Walter J. Lanphier as having died of dysentery on 26 May 1942. An extract from General Hospital Number, Camp O'Donnell, listing Americans who died at that camp, indicates that Cpl. Walter J. Lanphier, 31st Inf., died of dysentery on 26 May 1942.</p> <p>An extract of the Location of Graves in Camp O'Donnell indicates that Walter J. Lanphier was buried in Plot J, Row 3, Grave 10. The Roster of Army and Navy Personnel and Disposition compiled at Cabanatuan POW Camp lists Cpl. Walter J. Lanphier, 6871335, 31st Inf., as having died at Camp O'Donnell on 26 May 1942 and as having been buried in Plot J, Row 3, Grave 10.</p> <p>Investigation of Unknown X-4750, disinterred from Plot J, Row 3, Grave 10, believed to have been Cpl. Walter J. Lanphier, and compared with dental records for Cpl. Lanphier yielded negative results. Dental comparisons were also made</p>				

with remains disinterred from Plot J, Row 2, Grave 10 and identified as Sgt. Harry A. Rattner; remains disinterred from Plot J, Row 3, Grave 9 and identified as Cpl. Don G. Tenorio; and remains disinterred from Plot J, Row 4, Grave 10 and identified as Pvt. John J. Owings, with negative results.

The afternoon of 8 December 1945, the remains of eleven bodies were removed from Plot J, Row 4 at Camp O'Donnell POW Cemetery. Row 4 was listed as having ten bodies. Several of the bodies removed from Row 4, Plot J had identification tags identifying the remains in agreement with prison records. On this basis Unknown X-700 would be the eleventh buried in Row 4.

The remains of Unknown X-700 were disinterred from Plot J, Row 4, Grave 11. The recovery of eleven remains from Plot J, Row 4, where the working diagram indicates only ten burials, proves there was an error in the burial chart. Remains in Row 2, Grave 10; Row 4, Grave 10; and Row 3, Grave 9 have been identified, and these remains were the closest to remains in Plot J, Row 3, Grave 10.

The failure of remains of Unknown X-4750 to compare favorably with Cpl. Lanphier leads to the belief that Cpl. Lanphier was buried in a grave close to Plot J, Row 3, Grave 10, but not in it.

The estimated height for Unknown X-700 is 5' 7". This height compares very favorably with the reported height of Cpl. Lanphier (5' 6 1/4"). The estimated weight for Unknown X-700 also is considered favorable with the reported weight of Cpl. Lanphier.

The dental chart for Unknown X-700 compares favorably with the dental chart for Cpl. Lanphier.

On the basis of the findings from the Field as explained herein, it is recommended that the identification of the remains of Unknown X-700, as proposed by the Field, be approved.

Unknown X-4750 (Maus. Manila)
X-627 (Manila #2)

R-8 X
R-7
R-6
R-5
R-4
R-3
R-2
R-1 3/4 gold crown

L-1 3/4 gold crown
L-2
L-3
L-4
L-5
L-6
L-7
L-8 X

R-16 m - carious
R-15 f - carious
R-14 d - carious
R-13
R-12
R-11 X
R-10 X
R-9

L-9
L-10
L-11
L-12
L-13
L-14 o o f - carious
L-15 o f - carious
L-16

6 January 1946

(Plot J, Row 3, Grave 10)

CHART

Name: OWINGS, John H., Jr.
T/5 33,062,899

R-8 X
R-7
R-6
R-5
R-4
R-3
R-2
R-1

L-1
L-2
L-3
L-4
L-5
L-6
L-7
L-8 X

R-16
R-15
R-14
R-13
R-12
R-11
R-10
R-9

L-9
L-10
L-11
L-12
L-13
L-14 oA
L-15 doA oA
L-16

6 January 1946
Height: 5' 10"

(Plot J, Row 4, Grave 10)

CHART

Name: RATTNER, Harry A.
S/Sgt 6,763,711

R-8 X
R-7
R-6
R-5
R-4
R-3
R-2
R-1

L-1
L-2
L-3
L-4
L-5
L-6
L-7
L-8 X

R-16 X
R-15
R-14 X
R-13
R-12 X
R-11
R-10
R-9

L-9
L-10
L-11
L-12
L-13
L-14
L-15 X
L-16 X

5 January 1946

Height: 5' 9"

(Plot J, Row 2, Grave 10)

CHART

Name: TENORIO, Don G.
Cpl. 20,842,966

R-8 _____
R-7 _____
R-6 _____
R-5 _____
R-4 _____
R-3 _____
R-2 _____
R-1 _____

L-1 _____
L-2 _____
L-3 _____
L-4 _____
L-5 _____
L-6 _____
L-7 _____
L-8 _____

R-16 _____
R-15 _____
R-14 _____
R-13 _____
R-12 _____
R-11 _____
R-10 _____
R-9 _____

L-9 _____
L-10 _____
L-11 _____
L-12 _____
L-13 _____
L-14 X _____
L-15 _____
L-16 _____

6 January 1946

(Plot J, Row 3, Grave 9)

CHART

Name: WITT, Robert E.
Sgt 36,008,504

R-8 oA
R-7
R-6 X
R-5 X
R-4
R-3
R-2
R-1

L-1
L-2
L-3
L-4
L-5
L-6 d o - carious
L-7 doA m o - carious
L-8

R-16 oA
R-15 oA oA do - carious
R-14 moA oA
R-13
R-12
R-11
R-10
R-9

L-9
L-10
L-11
L-12
L-13
L-14 X
L-15 modA
L-16 modA

6 January 1946

(Plot J, Row 1, Grave 4. Identified by ID tags.)

DENTAL CHART

Unknown X- 700

Name: LANPHIER, Walter J.
Cpl 6,871,335

R-8 PX
R-7 PX
R-6 d - carious
R-5 d - carious
R-4 d - carious
R-3
R-2
R-1

R-8
R-7
R-6
R-5
R-4
R-3
R-2
R-1

L-1
L-2
L-3
L-4
L-5 m - carious
L-6 oA
L-7
L-8 PX

L-1
L-2
L-3
L-4
L-5
L-6
L-7
L-8

R-16
R-15 fA
R-14 X
R-13
R-12
R-11
R-10
R-9

R-16
R-15
R-14 X
R-13
R-12
R-11
R-10
R-9

L-9 PX
L-10 PX
L-11
L-12
L-13
L-14 oA
L-15 oA
L-16

L-9
L-10
L-11
L-12
L-13
L-14
L-15
L-16

10 October 1947
Est.Height: 5' 7"
Est.Weight: 145 lbs.

6 June 1940
Height: 5' 6 1/4"
Weight: 127 lbs.

IDENTIFICATION DATA

1. REMAINS OF UNKNOWN UNKNOWN X-700 (Formerly UNK X-215 Manila #2)						2. DATE OF REPORT 21 Sept 1949		
3. NAME OF CEMETERY AGRS Mausoleum, Manila, P.I.				4. PLOT	5. ROW	6. GRAVE	7. DATE OF	
				801	E	1254	DISINTERMENT	REINTERMENT
PHYSICAL DESCRIPTION								
8. ESTIMATED WEIGHT 145 lbs		9. ESTIMATED HEIGHT 5'7"		10. COLOR OF HAIR U T D		11. RACE UNKNOWN		
12. GIVE DESCRIPTION OF ANY OFFICIAL IDENTIFICATION FOUND WITH REMAINS <p style="text-align: center;">N O N E</p>								
13. GIVE DESCRIPTION OF TATTOOS OR SCARS ON BODY AND/OR SUCH INFORMATION OBTAINED FROM OTHER SOURCES <p style="text-align: center;">U T D</p>								
14. WAS BODY BURNED?		TO WHAT EXTENT?						
<input type="checkbox"/> YES <input checked="" type="checkbox"/> NO								
15. WAS BODY MANGLED?		TO WHAT EXTENT?						
<input type="checkbox"/> YES <input checked="" type="checkbox"/> NO								
16. DESCRIBE EVIDENCE OF HEALED FRACTURES AND BONE MALFORMATIONS <p style="text-align: center;">N O N E</p>								
17. LIST EVERY ITEM OF CLOTHING, EQUIPMENT AND PERSONAL EFFECTS FOUND, SHOWING THE TYPE, COLOR, SIZE, MARKINGS, SERVICE, ETC. (If laundry marks are indistinct such notation should be made and specimen forwarded through channels for examination when facilities are not available in the area) <p style="text-align: center;">N O N E</p>								

"UNIDENTIFIABLE"

"BY REASON OF LACK OF SUFFICIENT IDENTIFYING DATA"

TOOTH CHART

<p>MISSING TEETH: ALL TEETH MISSING THROUGH EXTRACTION (NOT THOSE FRACTURED OR DISPLACED BY RECENT WOUNDS) SHOULD BE "X" D OUT AND LABELED THUS:</p> <p>CROWNED TEETH: BLOCK IN SOLID AND CROWN OF TOOTH (LABEL GOLD, PORCELAIN, SILVER OR GOLD AND PORCELAIN), THUS:</p> <p>BRIDGE WORK: BLOCK IN SOLID AND CROWN OF TOOTH (LABEL GOLD BRIDGE, GOLD AND PORCELAIN BRIDGE), THUS:</p> <p>FILLINGS: DRAW FILLING ON TOOTH AS ACCURATELY AS POSSIBLE (BLOCK IN AND LABEL GOLD, SILVER, CEMENT), THUS:</p> <p>CARIES (Cavities): OUTLINE LOCATION AND SIZE OF CAVITY, SHADE IN THUS:</p>	<p>TOP VIEW</p>	<p>SIDE VIEW</p>
	<p>Gold Filling, Silver Filling</p>	
	<p>Cavity, Decayed</p>	
	<p>Gold Bridge</p>	
	<p>Gold Crown, Porcelain Crown</p>	

maxilla

missing															
RIGHT								LEFT							
8	7	6	5	4	3	2	1	1	2	3	4	5	6	7	8
		o	o										X	a	
		o	o											o	
Side View															Side View
Top View															UPPER
Side View															LOWER
	a	X						⊕	⊕				a	a	
	f												o	o	
16	15	14	13	12	11	10	9	9	10	11	12	13	14	15	16
malposed															

DENTURES (Plates): DRAW DIAGRAM OF RELATIVE SIZE AND SHAPE OF PLATE, BLOCK IN TEETH ATTACHED AND INDICATE RETAINING CLASPS ON NATURAL TEETH WITH THE WORD, "CLASP."

R6 is loose present with remains. L13 is malposed lingually.

Paul R. Nichols

PAUL R NICHOLS
Chief Identification Section

"UNIDENTIFIABLE"

BY REASON OF LACK OF SUFFICIENT IDENTIFYING DATA

19. MISSING PARTS OF BODY NOT RECOVERED

- 4 Cervical Vertebrae
- 5 Lumbar "
- 11 Dorsal "

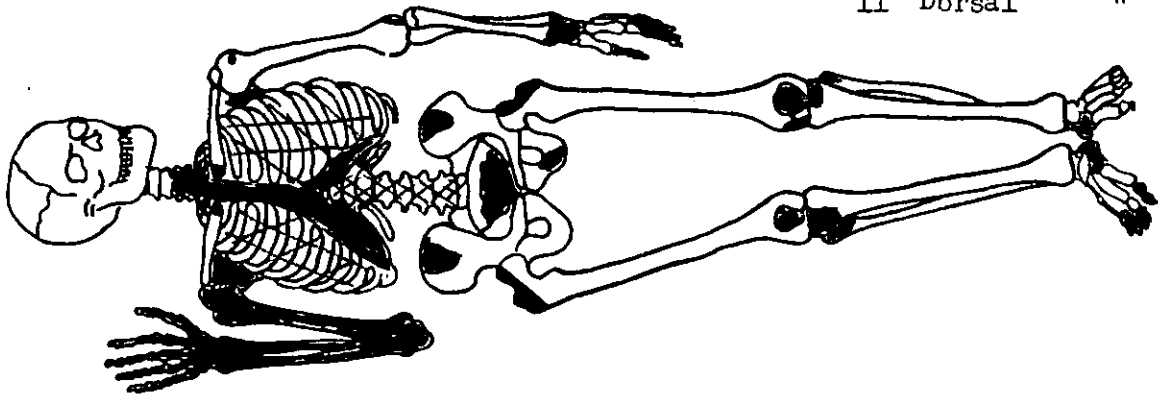

Estimated height: 5'7"

20.

MASS BURIAL CERTIFICATE (IF APPLICABLE)
(Wherein segregation in whole or parts is impossible)

I CERTIFY THAT THE GROUP REMAINS CONSIST OF PARTS OF _____ DECEDENTS BASED ON THE PRESENCE OF ONE OR MORE OF THE FOLLOWING ANATOMICAL PARTS:

NUMBER

SIGNATURE OF MEDICAL OFFICER

21. REMARKS AND ADDITIONAL INFORMATION

No ROI, identification tags or personal effects found with remains.
 Circumference of skull - 21 inches.

"UNIDENTIFIABLE"
"BY REASON OF LACK OF SUFFICIENT IDENTIFYING DATA"

I CERTIFY THAT I HAVE PERSONALLY VIEWED THE REMAINS OF DECEASED AND THAT ALL RESULTING INFORMATION HAS BEEN RECORDED TO THE BEST OF MY KNOWLEDGE

TYPED NAME, GRADE, ARM OR SERVICE, AND ORGANIZATION

PAUL R NICHOLS
 Chief, Identification Section

SIGNATURE

X-700

IDENTIFICATION DENTAL CHART

THIS CHART TO BE USED WITH QMG FORMS NOS. 1042 & 1044 IN PLACE OF CHART THEREON, AND TO BE ATTACHED TO AND FORWARDED WITH THESE FORMS WHEN ACCOMPLISHED.

UNKNOWN X-700 (Formerly UNK X-215, USAF
Cem Manila #2, Luzon, P.I.)

Unknown RANK
10 Oct 47 DATE DEATH
Unknown

LAST NAME FIRST INITIAL RANK SERIAL NO.

Unknown

Unknown

UNIT
Camp O'Donnell POW Camp
Capaz, Tarlac, P.I.

AGRS Mausoleum,
Manila, P.I.

ORGANIZATION
801 E 1254
PLOT ROW GRAVE NO.

PLACE OF DEATH PLACE OF BURIAL STORAGE PLOT ROW GRAVE NO.
missing Rotated mesially Rotated Distally RANGER BAY CRYPY

RIGHT					UPPER TEETH					LEFT					
8	7	6	5	4	3	2	1	1	2	3	4	5	6	7	8
X	X	d	d	d								m	A		X
TYPE LOCATION															

RIGHT					LOWER TEETH					LEFT					
16	15	14	13	12	11	10	9	9	10	11	12	13	14	15	16
	A	X					X	X					A	A	
TYPE LOCATION															

KEY OF SYMBOLS TO BE USED ON ABOVE CHART

SYMBOLS IN WHOLE BOX	TYPE OF FILLING IN UPPER HALF OF BOX	LOCATION OF FILLING IN LOWER HALF OF BOX
EXTRACTED	AMALGAM (SILVER FILL)	MESIAL (BETWEEN-TOWARD FRONT)
CAVITY INDICATE LOCATION	GOLD	OCCLUSAL (BITING SURFACE BACK TEETH)
FIXED BRIDGE (INCL. ABUTMENTS) OR DENTURE	SILICATE OR PORCELAIN	DISTAL (BETWEEN-TOWARD BACK)
TEETH REPLACED BY DENTURE	OXYPHOSPHATE (CEMENT)	LINGUAL (TOWARD TONGUE)
POSTHUMOUSLY MISSING (LOST AFTER DEATH)		FACIAL (TOWARD CHEEK)

INSTRUCTIONS:

1. ACCURACY AND ATTENTION TO DETAIL IN THE PREPARATION OF THIS CHART ARE OF PARAMOUNT IMPORTANCE, IF SAME IS TO BE OF MAXIMUM VALUE.

2. NOTE CAREFULLY THAT: SYMBOLS INDICATING MISSING TEETH, CAVITIES AND BRIDGE-WORK ARE TO BE INSERTED IN WHOLE BOX; SYMBOLS INDICATING TYPE OF FILLING ARE TO BE INSERTED IN UPPER HALF OF BOX; AND SYMBOLS INDICATING LOCATION OF FILLING ARE TO BE INSERTED IN LOWER HALF OF BOX.

3. ANY ABNORMALITIES SUCH AS MALPOSED, MALFORMED OR DISCOLORED TEETH, ETC. SHOULD BE NOTED. DENTAL WORK NOT COVERED ABOVE WILL BE INDICATED, e.g., PORCELAIN CROWNS, GOLD CROWNS (FULL OR 3/4), 3/4 GOLD CROWN WITH SILICATE WINDOW.

4. FOR INFORMATION OF STANDARD NUMBERING OF TEETH, SEE DIAGRAM BELOW.

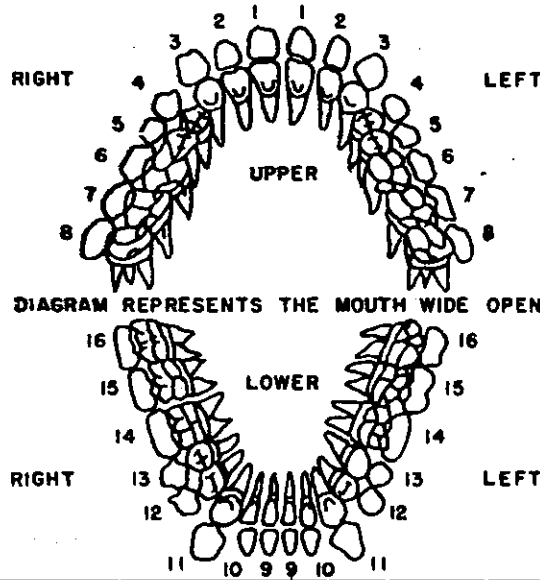

REMARKS:

/s/ Russell Smith
SIGNATURE OF PERSON WHO PREPARED CHART

/s/ Felix Glass
VERIFIED BY GRS OFFICER

/p/ RUSSELL SMITH T/4
NAME AND RANK TYPED OR PRINTED

/p/ FELIX GLASS, Capt. D.C.
NAME AND RANK TYPED OR PRINTED

GIP, AGRS Mausoleum
PLACE OR HQ. WHERE THIS FORM ACCOMPLISHED

10 Oct 47
DATE

A CERTIFIED TRUE COPY:

George T. Gamboa
GEORGE T GAMBOA,
2d Lt MAC

IDENTIFICATION CHECK LIST

(To be completely filled out and attached to each copy
 of Report of Interment WD QMC Form 1042)

UNKNOWN X-700 (Formerly UNK X-215, USAF
 Unknown X Cem Manila #2, Luzon, P.I.)

Cemetery AGRS Mausoleum, Manila, P.I.

Plot 801 RANGER BY CPT 1254
 Row Grave

1. Arrived at cemetery 7 Oct 1947

2. Place of death Camp O'Donnell, POW Camp,
Luzon, P.I.
(Name of closest town)

(Coordinates and letter Prefix, maps)

(Sheet, scale and serials used)

3. Remains recovered or disinterred by C M T #1
(Name and organization)

4. Evacuated to Cemetery by _____
(Name and organization)

5. Description of clothing and equipment: (if clothes do not fit, obtain size from body measurements)

Item	Clothing Markings	Sizes	Indicate unusual markings color, wear, tear, repairs, etc.
* Headgear	/		
Raincoat	/		
Overcoat	/		
Jacket, Field	/		
Jacket, Combat	/		
Mackinaw		N	
Sweater		O	
Jacket, HBT		N	
* Shirt, Wool OD	/		
Undershirt, Wool	/		
Undershirt, Cotton	/		
Trousers, HBT	/		
* Trousers, Wool OD	/		

Belt, web
 Drawers, wool
 Drawers, cotton
 Leggings, wool
 Socks, cotton
 * Shoes (type)
 Overshoes
 Web Equipment (type)
 (Other item)
 (Other item)
 * If body is nude, sizes of these items should be computed by measuring the remains
 Chevrons or
 Insignia (Type & location; shirt, jacket, coat, helmet)
 Shoulder Patch
 Does clothing indicate that deceased was a member of the Air, Ground or Naval Force?

6. Description of Remains: **Skeletal Remains only Chart attached.**

Age ^{Est} Height **5'7"** ^{Est} Weight **145** Description of wounds

Bandages or dressings Scars (Length, width, location)

Tattoos (Number, location) — illustrate on separate page

Outstanding moles, warts or birthmarks (Yes-no; description, location)

Sunburn or tan, other than hand and face
 T
 D

Complexion (Light, medium, dark, clear, pimples, pocks, freckles)

Build (Large, fat, thin, muscular)

Hair (Color, length, quantity, curly, wavy, straight, whorls, or definite parting)

Hair (Baldness, widows peak, distinctive cutting or other characteristics)

Sideburns Mustache Beard or (Length, heavy)

Goatee
 (Light, color, extent)

Eyes
 (Color, setting, shape)

Eyebrows
 (Color, bushiness, extent across nose)

Nose
 (Size, shape, straight)

Ears
 (Size, set close to or far from head)

Mouth
 (Large, medium, small)

Lips
 (Small, large, full)

Teeth
Tooth Chart attached.
 (White, size, unevenness, spacing, noticeable frowns, fillings, extracts)

Chin
 (Prominent, receding, pointed, dimples, double)

Jaw
 (Large, small, normal)

Circumference of skull head in inches **21**
 (Hat band)

Neck
 (Size, length, short, normal, wrinkled)

Larynx
 (Prominent, normal)

Shoulders
 (Broad, straight, small, rounded)

Arms
 (Length, muscular, color, extent and quantity of hair)

Hands
 (Short, thick, long, slender, size of knuckles, missing fingers or joints)

Fingers
 (Unusual characteristics of fingernails)

Chest
 (Size of nipples, color, quantity and extent of hair, large, small, normal)

Waist
 (Size of navel, appendectomy, amount, quantity, and color of hair)

Back
 (Quantity and extent of hair)

Circumcision
 (Yes-no)

Pubic Hair
 (Color)

Hernioplasty
 (Yes-no; location)

Legs
 (Inseam, muscular, knock-kneed, bowed, normal, quantity, color and extent of hair)

Feet
 (Size, corns, callouses, flat)

Toes
 (Slender, straight, crooked, overlap)

Evidence of healed fractures
 (Nose, arms, legs, etc.)

NOTE: Use attached charts "A" and "B" to indicate parts not received.

7. Have finger prints been placed on Report of Interment? No

(Yes-no)

If not, explain Due to condition of remains.

8. Has tooth chart been prepared? Yes If not, explain
(Yes-no)

9. Remarks According to letter dated 8 Dec 1945 these remains either the 1st or 11th disinterred from a row of ten bodies. If 11th body, then this may be JOSEPH ATCHIE, who was supposed to have been in "J" plot Row 1, Grave 4, according to records but where ROBE T E. WITT, 36008504 was disinterred. Suggest tooth chart comparison w/original records of POW Camp O'Donnell, crowded condition and fillings in teeth should prove positive identification.

I certify that I have personally viewed the remains of subject deceased and all resulting information has been recorded to the best of my knowledge.

/s/ Edward H. Marshall

(Officer's Name)

SP-8

C-062874

Rank

Service

CIP, AGRS Mausoleum

(Organization)

10 Oct 1947

A CERTIFIED TRUE COPY:

George T. Gamboa
GEORGE T GAMBOA

2d Lt MAC

HEADQUARTERS

609th QM GRAVES REGISTRATION COMPANY

APO 75
8 Dec. 1945

SUBJECT: Question of Identify

TO : Graves Registration Officer, Manila Cemetery No. 2.

1. This afternoon, 8 Dec. 1945 eleven bodies or remains of eleven bodies were removed from a Row listed as having ten bodies. The colseness of bodies and identification tags leads me to believe that either number one man is completely unknown and off record as far as we know. In other words either No. 1 man should be listed as no. one man, or no. 2 man should be no. one. That would shift the names back and forth one man proper shift being undetermined at present.

2. We believe that the extra man in J plot Row 4 could be Joseph Atchiek who was not found in J Plot, Row 1 Grave 4 according to and listed in records given to our personnel. However Robert E. Witt with identification tags No. 36008504 were found in J plot, Row 1, Grave 4.

3. Dental identification officer suggests a check of my one body against records of name listed and one on either side of above named body to confirm shirt of names of Plot J Row 4 as mentioned in above paragraph.

/s/ Olin R. Howie Jr.
/t/ OLIN R. HOWIE JR.
1st. Lt. INF.
609 QM. Gr. Reg. Co.

A TRUE COPY:

/s/ E.M. Moore
/t/ E.M. MOORE
1st Lt. QMC

Note: Several of the bodies removed from Row 4 - Plot J had identification tags identifying the remains in agreement with prison records. On this basis this unknown would be the 11th burial in this row.

D. L. ARMSTRONG
Captain, QMC
Graves Reg. Officer
Hq. Base X

A CERTIFIED TRUE COPY OF A TRUE COPY:

George T. Gamboa
GEORGE T GAMBOA
2d Lt MAC

SKELETAL CHART

X-700

(BLACK OUT PARTS OF BODY NOT RECEIVED AT CEMETERY)

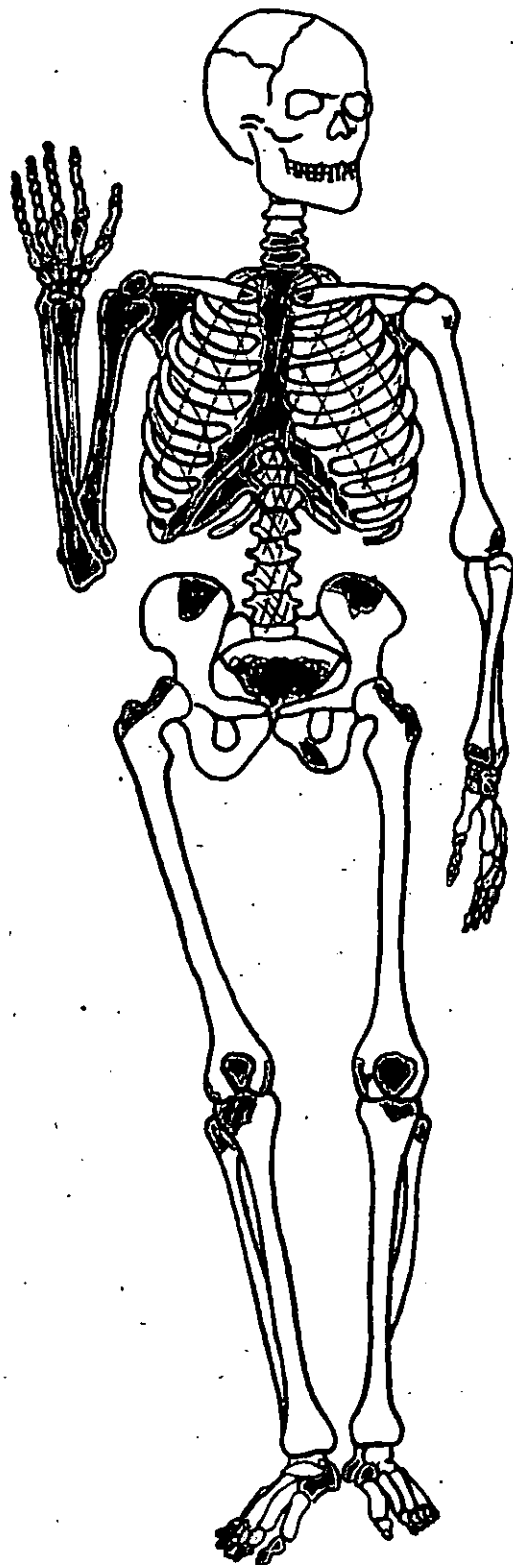

- 4 Cervical Vertebrae
- 5 Lumbar Vertebrae
- 11 dorsal Vertebrae
- 26 Rib fragments

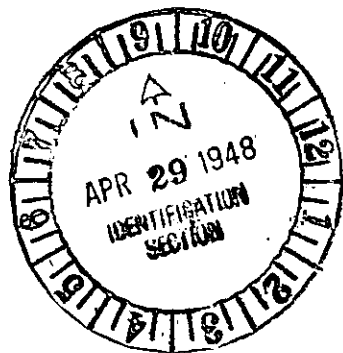

/aam

APR 29 1948

RESTRICTED

U 929

WD QMC FORM 1042
(Rev. 1 Apr. 1945)
(Supersedes GRS Form 1)

REPORT OF INTERMENT STORAGE
(AR 30-1810 and AR 30-1815)

DATE OF REPORT

14 Oct 47

Imprint Identification Tag If Possible.
DO NOT TYPE

Section 1.—IDENTIFICATION.

NAME (Last, first, middle initial)

UNKNOWN X-700 (Formerly UNK X-215, USAF
Cem Manila #2, Luzon, P.I.)

SERIAL No.

Unknown

GRADE

Unknown

ORGANIZATION

Unknown

BRANCH OF SERVICE

Unknown

RACE

Unknown

RELIGION

Unknown

IF OTHER THAN U. S. DEAD, GIVE
NAME OF COUNTRY

PLACE OF DEATH

Camp O'Donnell POW
Camp, Luzon, P.I.

CAUSE OF DEATH

Unknown

DATE OF DEATH

Unknown

EMERGENCY ADDRESSEE (Name, relationship, and address)

Unknown

IDENTIFICATION TAGS FOUND ON BODY
(1, 2, or none)

None

IF NO TAGS FOUND ON BODY, DESCRIBE MEANS OF IDENTIFICATION (If unidentified, fill in section 3 on reverse)

See Remarks

WERE SUBSTITUTE TAGS PROVIDED? (Yes or no)

Yes (2)

LIST PERSONAL EFFECTS FOUND ON BODY AND DISPOSITION OF SAME

None

Received 25 Oct 1949

Not identifiable from
information presently
available

27 Oct 1949
Ed Kaye

Section 2.—BURIAL. If other than in established cemetery, furnish sketch and map coordinates on reverse.

NAME, NUMBER, COORDINATES, AND LOCATION OF CEMETERY

ARMY MAUSOLEUM, MANILA, P.I.

DATE OF BURIAL	HOUR	BURIED IN STORED	TYPE OF GRAVE MARKER	PLOT No. HANGER	ROW No. BAY	GRAVE No. CRYPT
10 Oct 47	0800	Casket	None	801	E	1254

WAS THIS A REBURIAL? (Yes or no)	IF A REBURIAL, INDICATE NAME, NUMBER, COORDINATES OF PREVIOUS CEMETERY, AND LOCATION OF GRAVE	PLOT No.	ROW No.	GRAVE No.
RESTORED Yes	USAF Cemetery Manila #2, Luzon, P.I.	2	9	1058

TYPE OF RELIGIOUS CEREMONY	PERSON CONDUCTING BURIAL RITES	IF IDENTIFICATION TAGS NOT USED, DESCRIBE IDENTIFICATION DATA AND CONTAINERS BURIED WITH BODY

IDENTIFICATION TAG BURIED WITH BODY (Yes or no)	IDENTIFICATION TAG ATTACHED TO MARKER (Yes or no)	BODY BURIED ON DECEASED LEFT, NAME (Last, first, middle initial)	RANK	SERIAL No.	ORGANIZATION	GRAVE No. CRYPT
STORED Yes	Yes	UNKNOWN X-410-E				1256
		UNKNOWN X-411				1252

SIGNATURE OF PERSON PREPARING REPORT: Wm R. GILBERT, Adm. Asst.

SIGNATURE OF GRS OFFICER VERIFYING REPORT: LUCIO S. PANOPIO, Jr., 2d Lt, Inf

DISTRIBUTION OF REPORT: Signed original for U. S. and allied dead, signed original and one copy for enemy dead, to the Quartermaster General through Headquarters GRS Officer. Copies for retention in theater as prescribed by theater commander.

RESTRICTED

ad 538

Section 3.—UNIDENTIFIED REMAINS.

INSTRUCTIONS:





(a) Great care will be taken to record the most minute clues for the future identity of unidentified remains. Fill in anatomical characteristics below, and any other clues under "Other," such as shoe size, social security number; position of body found in airplanes, vehicles, and tanks; and serial numbers of airplanes, vehicles, and tanks.

(b) A fingerprint, or prints, are the most valuable of all clues. Imprint all fingers and thumbs in the chart at left, or as many as possible. If no fingerprint or prints can be secured, the condition of each and every tooth will be indicated on the tooth chart in accordance with diagram below. Tooth chart will not be accomplished if one or more fingerprints are secured.

HEIGHT	WEIGHT	COLOR OF EYES	COLOR OF HAIR	BIRTHMARKS, SCARS, OR TATTOOS

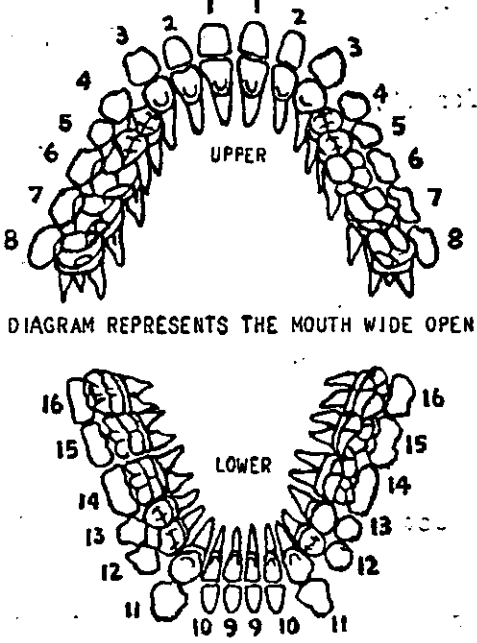
WEAPON AND SERIAL No.	LAUNDRY MARKS	WHERE BODY WAS BURIED OR FOUND

OTHER IDENTIFICATION CLUES

FILLINGS	 <p>SILVER FILLING GOLD FILLING</p>	 <p>DIAGRAM REPRESENTS THE MOUTH WIDE OPEN</p>
CAVITIES	 <p>CAVITY DECAYED</p>	
MISSING TEETH	 <p>TOOTH MISSING</p>	
CROWNED TEETH	 <p>PORCELAIN CROWN GOLD CROWN</p>	
BRIDGE WORK	 <p>GOLD BRIDGE</p>	

FURNISH SKETCH AND MAP REFERENCE AND COORDINATES FOR BURIAL IN OTHER THAN ESTABLISHED CEMETERY

REMARKS: UNKNOWN X-700 (AGRS Mausoleum, Manila, P.I.) was originally interred in Plot J, Row 1, USAF Cemetery Camp O'Donnell, Luzon, P.I. where ten bodies were listed as buried, but upon disinterment eleven were recovered. Refer to letter 8 Dec 1945, HQ, 609th QM GR Co. Subject: Question of Identity attached to Report of Reinterment, 6 Jan 46, USAF Cemetery Manila #2, Luzon, P.I.

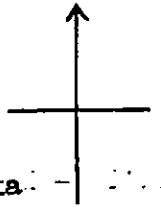

REMARKS: Crowded condition and fillings in teeth as shown in attached Tooth Chart should aid in positive identification. Identification Check List accomplished.

18 NOV 1946

IDENTIFICATION SECTION
REPATRIATION RECORDS BRANCH
MEMORIAL DIVISION

CATEGORY III CASE
NO CLUES
IDENTIFICATION IMPOSSIBLE
AT PRESENT TIME

WD QMC FORM 1042
(Rev. 1 Apr. 1945)
(Supersedes GRS Form 1)

REPORT OF INTERMENT
(AR 30-1810 and AR 30-1815)

DATE OF REPORT
6 Jan 46

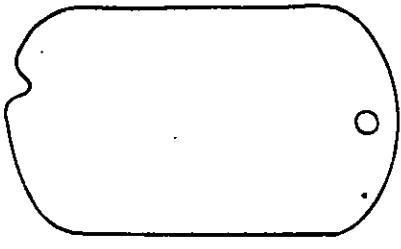
Imprint Identification Tag If Possible. DO NOT TYPE 	Section 1.—IDENTIFICATION.		
	NAME (Last, first, middle initial) UNKNOWN X-215 (USAF Com Manila #2) Formerly UNKNOWN X-43 (Camp O'Donnell)		SERIAL No.
	GRADE	ORGANIZATION	BRANCH OF SERVICE
	RACE	RELIGION	IF OTHER THAN U. S. DEAD, GIVE NAME OF COUNTRY

PLACE OF DEATH Camp O'Donnell POW Camp	CAUSE OF DEATH	DATE OF DEATH
--	----------------	---------------

EMERGENCY ADDRESSEE (Name, relationship, and address)

IDENTIFICATION TAGS FOUND ON BODY (1, 2, or none) None	IF NO TAGS FOUND ON BODY, DESCRIBE MEANS OF IDENTIFICATION (If unidentified, fill in section 3 on reverse) See attached statement.
WERE SUBSTITUTE TAGS PROVIDED?(Yes or no) Yes-2	

LIST PERSONAL EFFECTS FOUND ON BODY AND DISPOSITION OF SAME

Incl 603

None

Section 2.—BURIAL. If other than in established cemetery, furnish sketch and map coordinates on reverse.

NAME, NUMBER, COORDINATES, AND LOCATION OF CEMETERY

USAF Com Manila #2, Luzon, P.I.

DATE OF BURIAL	HOUR	BURIED IN (Shroud, blanket, or name of other)	TYPE OF GRAVE MARKER	PLOT No.	ROW No.	GRAVE No.
11 Dec. 45	1500	Shelter half	CROSS	2	9	1058

WAS THIS A REBURIAL? (Yes or no) Yes	IF A REBURIAL, INDICATE NAME, NUMBER, COORDINATES OF PREVIOUS CEMETERY, AND LOCATION OF GRAVE USAF Com Camp O'Donnell Luzon, P.I.	PLOT No. J	ROW No. 4	GRAVE No. 11
--	--	---------------	--------------	-----------------

TYPE OF RELIGIOUS CEREMONY	PERSON CONDUCTING BURIAL RITES	IF IDENTIFICATION TAGS NOT USED, DESCRIBE IDENTIFICATION DATA AND CONTAINERS BURIED WITH BODY
IDENTIFICATION TAG BURIED WITH BODY (Yes or no) Yes	IDENTIFICATION TAG ATTACHED TO MARKER (Yes or no) Yes	

BODY BURIED ON DECEASED LEFT, NAME (Last, first, middle initial) UNKNOWN X-214 (USAF Com Manila #2) Formerly UNKNOWN X-39 (Camp O'Donnell)	RANK	SERIAL No.	ORGANIZATION	GRAVE No. 1057
--	------	------------	--------------	-------------------

BODY BURIED ON DECEASED RIGHT, NAME (Last, first, middle initial) SHARE, Gerald L.	RANK	SERIAL No.	ORGANIZATION	GRAVE No. 1059
---	------	------------	--------------	-------------------

SIGNATURE OF PERSON PREPARING REPORT R. C. BARRETT T/4 GRS.	SIGNATURE OF GRS OFFICER VERIFYING REPORT E. M. MOORE 1st Lt. QMC.
--	---

DISTRIBUTION OF REPORT: Signed original for U. S. and allied dead, signed original and one copy for enemy dead, to the Quartermaster General through Headquarters GRS Officer. Copies for retention in theater as prescribed by theater commander.

Incl 133'

Section 3.—UNIDENTIFIED REMAINS.

INSTRUCTIONS:

(a) Great care will be taken to record the most minute clues for the future identity of unidentified remains. Fill in anatomical characteristics below, and any other clues under "Other," such as shoe size, social security number; position of body found in airplanes, vehicles, and tanks; and serial numbers of airplanes, vehicles, and tanks.

(b) A fingerprint, or prints, are the most valuable of all clues. Imprint all fingers and thumbs in the chart at left, or as many as possible. If no fingerprint or prints can be secured, the condition of each and every tooth will be indicated on the tooth chart in accordance with diagram below. Tooth chart will not be accomplished if one or more fingerprints are secured.

HEIGHT	WEIGHT	COLOR OF EYES	COLOR OF HAIR	BIRTHMARKS, SCARS, OR TATTOOS
--------	--------	---------------	---------------	-------------------------------

WEAPON AND SERIAL No.	LAUNDRY MARKS	WHERE BODY WAS BURIED OR FOUND
-----------------------	---------------	--------------------------------

OTHER IDENTIFICATION CLUES

FILLINGS

SILVER FILLING
GOLD FILLING

CAVITIES

CAVITY
DECAYED

MISSING TEETH

TOOTH MISSING

CROWNED TEETH.

PORCELAIN CROWN
GOLD CROWN

BRIDGE WORK

GOLD BRIDGE

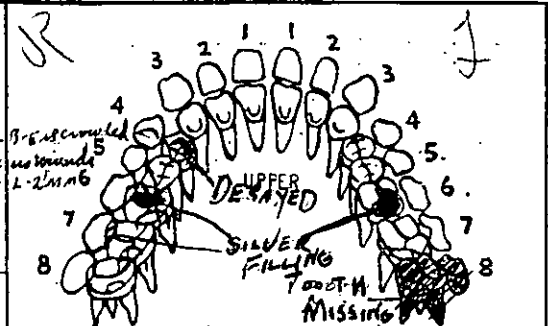
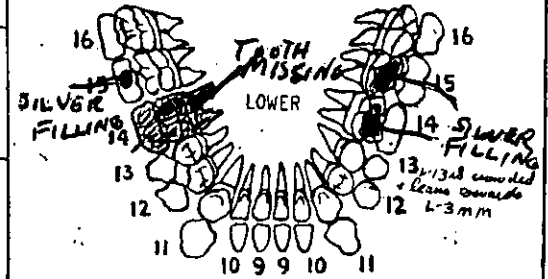
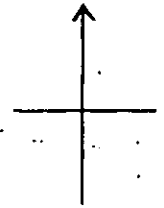

DIAGRAM REPRESENTS THE MOUTH WIDE OPEN



FURNISH SKETCH AND MAP REFERENCE AND COORDINATES FOR BURIAL IN OTHER THAN ESTABLISHED CEMETERY



REMARKS:

6 FEB 1946