

293
 CIE 4731 - USMC - Neuville, Belgium

designated 6 Jan 1951
 Auth: 1st Ind OOMG dtd 28 Nov 1950

Remains recovered as SR-28 and designated upon processing Unknown X-8113 USMC Neuville, 6 Sep 1950. Remains previously buried at Sattenhausen (L-52/C-62) Germany.

From this location the remains of 2/Lt Wiley Grizzle Jr., O-2056952, 350 Ftr Sq., 353 Ftr Gp (prev. Unknown X-4431 Neuville) were recovered in 1946. Decedent was KIA 24 Mar 1945.

Unknown X-4431 identified on basis of removal from wreckage of a/c; only remains recovered in immediate vicinity of Sattenhausen, estimated date and place of death in agreement.

Lieut Grizzle returned to U.S., 26 April 1949

ST	NAME	SERIAL NUMBER	GRADE	ARM/SERVICE	RACE	DAY	MON	YR	MRU/SCU
						DATE OF CHANGE			
		ORGANIZATION NAME		SHIPMENT NO.		STATION NAME OR		A.P.O. NO.	
MORNING REPORT LOCATOR CARD									
<p>GAINS</p> <p>1 PRESENT - assigned & joined.</p> <p>2 PRESENT - assigned, not yet joined.</p> <p>3 PRESENT - arrival & assignment from other theaters.</p> <p>4 PRESENT - arrival & assignment from outside cont. US.</p> <p>5 PRESENT - arrival & assignment from outside cont. US.</p> <p>6 PRESENT - to military control from dropped as AWOL.</p> <p>7 PRESENT - arrival & assignment from the cont. US.</p> <p>LOSSES</p> <p>1 TRANSFER - within cont. US or within theaters.</p> <p>2 TRANSFER - cont. US to outside cont. US/inter theater.</p> <p>3 SEPARATION - battle casualty, missing/captured/death.</p> <p>4 SEPARATION - other than by death or battle casualty.</p> <p>5 SEPARATION - all deaths except killed in action.</p> <p>6 SEPARATION - dropped from rolls as AWOL.</p> <p>7 TRANSFER - to the cont. US from outside cont. US.</p> <p>DETACHED SERVICE</p> <p>1 PRESENT - NOT ASSIGNED - arrival on DS.</p> <p>2 DEPARTED - relief from attachment.</p> <p>OTHERS</p> <p>1 ABSENT - from duty to AWOL.</p> <p>2 PRESENT - return to duty from AWOL.</p> <p>3 PRESENT - arrival at new station, transfer of an intact unit within the cont. US/theaters.</p> <p>4 ABSENT - sick.</p> <p>5 PRESENT - from; not yet joined/absent sick.</p> <p>6 ABSENT - departure on TD/OS from cont. US to theaters or between theaters.</p> <p>7 PRESENT - returned from TD/OS.</p> <p>8 ABSENT - departure on DS within cont. US or within theaters.</p> <p>9 ABSENT - departure on TD/OS to the cont. US from outside the cont. US.</p> <p>NOTE - Theaters includes bases & departments.</p>									
NAME		SERIAL NUMBER	GRADE	DATE OF CHG.	ARM OR SERVICE	MRU OR SCU NO.	ORGANIZATION NAME		STATION NAME OR SHIPMENT NO. OR A.P.O. NO.
<p>1 2 3 4 5 6 7 8 9 10 11 12 13 14 15 16 17 18 19 20 21 22 23 24 25 26 27 28 29 30 31 32 33 34 35 36 37 38 39 40 41 42 43 44 45 46 47 48 49 50 51 52 53 54 55 56 57 58 59 60 61 62 63 64 65 66 67 68 69 70 71 72 73 74 75 76 77 78 79 80</p> <p>IBM 738063</p>									

W.D. A.G.O. FORM NO. 802
 NOVEMBER 1948

Field Nov. 15, 1946

1F 3153

AGRC
FORM No. 11
Revised 5 January 1946

CHECK LIST OF UNKNOWNNS

(to be completely filled out and attached to each copy of Report of Interment
WD QMC Form 1042)

Unknown X 4331 4431
Cemetery Heuville-en-Coudun, Belgium
Plot _____ Row _____ Grave _____

1. Arrived at cemetery _____
2. Place of death field near Sattenhausen, Germany
(name of closest town) (hour) (date) (coordinates and letter Prefex, maps)
3. Remains recovered or disinterred by L-52 / G-62, Sbi D-4 Kassel
(Sheet, scale and serials used) (name and organization)
4. Evacuated to Cemetery by C.I.P.
(name and organization)

5. Description of clothing and equipment : (if clothes do not fit, obtain size from body measurements).

Clothing	Indicate unusual markings
Markings	Sizes Color wear, tear, repairs, etc.

- Item _____
- *Headgear _____ (type)
- Raincoat _____
- Overcoat _____
- Jacket, Field _____
- Jacket, Combat _____
- Mackinaw _____
- Sweater _____
- Jacket, HBT _____
- *Shirt, Wool OD _____
- Undershirt, Wool _____
- Undershirt, Cotton _____
- Trousers HBT _____
- *Trousers, Wool OD _____

None

~~Belt, Web
 Drawers, Wool
 Drawers, Cotton
 Leggins, Wool (Note unusual lacing)
 Socks, Cotton
 *Shoes (type)
 Overshoes
 Web Equipment (Type)
 (Other item)
 (Other item)~~

*If body is nude, sizes of these items should be computed by measuring the remains.

6. Chevrons or Insignia NONE (type & location : shirt, jacket, coat, helmet)
 Shoulder Patch NONE

7. Does clothing indicate that deceased was a member of the Air, Ground or Naval Forces
UTD

8. Description of Remains : See remarks for only bones recovered.

Age UTD Height UTD Weight UTD Description of wounds

Bandages or dressings _____ Scars _____ (length, width, location)

_____ Tattoos _____ (Number, location -- illustrate on sep. page)

Outstanding moles, warts or birthmarks _____ (yes-no; description, location)

Sunburn or tan, other than hands & face _____

Complexion _____ (light, med. dark, clear, pimples, poeks, freckles)

Build _____ (large, fat, thin, muscular)

Hair _____ (color, length, quantity, curly, wavy, straight, whorls, or definite parting).

2F 3153

Hair _____ (baldness, widows peak, distinctive cutting or other characteristics).
 Sideburns _____ (color, setting, shape) Mustache _____ (color, size, shape) Board or _____ (length, heavy)
 Goatee _____ (light, color, extent) Eyebrows _____ (color, bushiness, extent across nose)
 Eyes _____ (color, setting, shape) Ears _____ (size, set close to or far from head)
 Nose _____ (size, shape, straight) Lips _____ (small large, full)
 Mouth _____ (large, medium, small)
 Teeth *no teeth removed* _____ (white, size, unevenness, spacing, noticeable crowns, fillings, extract).
 Chin _____ (prominent, receding, pointed, dimple, double)
 Jaw _____ (large, small, normal) Circumference of head in inches _____ (hat band)
 Neck _____ (size, length, short, normal, wrinkled) Larynx _____ (prominent, normal)
 Shoulders _____ (broad, straight, small, rounded) Arms _____ (length, muscular, color)
 _____ (extent and quantity of hair)
 Hands _____
 Fingers _____ (short, thick, long, slender, size of knuckles, missing fingers or joints)
 _____ (Unusual characteristics of fingernails)
 Chest _____ (size of nipples, color, quantity & extent of hair, large, small normal)
 Back _____ (quantity & extent of hair) Navel _____ (size of navel, appendectomy, amount)
 _____ (quantity & color of hair) Circumcision _____ (yes-no) Pubic hair _____ (color)
 Hernioplasty _____ (yes-no; location)
 Legs _____ (inseam, muscular, knock-kneed, bowed, normal), quantity, color & extent of hair

1F 3153

Feet UTD (size, corns, callouses, flat) Toes UTD (slender, straight, crooked, overlap)

Evidence of healed fractures None found (nose, arms, legs, etc.)

9. Black out parts of body not received at cemetery :

SEE ATTACHED CHART

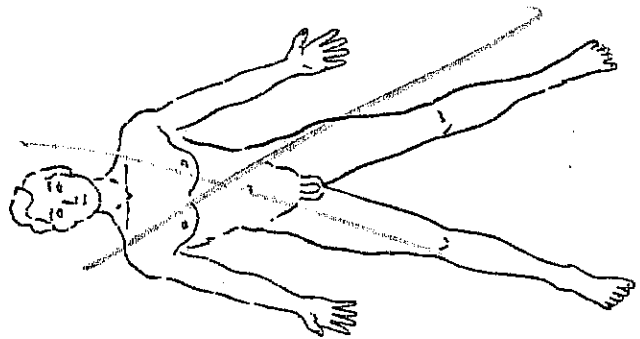

10. Have fingerprints been placed on Report of Interment no (yes-no)

If not, explain Decomposed missing

11. Has tooth chart been prepared no (yes-no) If not, explain No teeth found

12. Remarks : Fluoroscope ^{exam} not necessary.
No clothing recovered, segment of 7 ribs, small piece of skull, and approx 1/3 of left Clavical are the only bones recovered. No evidence in the case that might lead to ident. It is presumed that this case

I certify that I have personally viewed the remains of subject deceased and all resulting information has been recorded to the best of my knowledge.

has been preservedly disinterred and above bones overlooked at that time.

[Signature]
Officer's Name

Rank Service

nothing found to warrant chemical lab. examination.

Organization

1F 3153

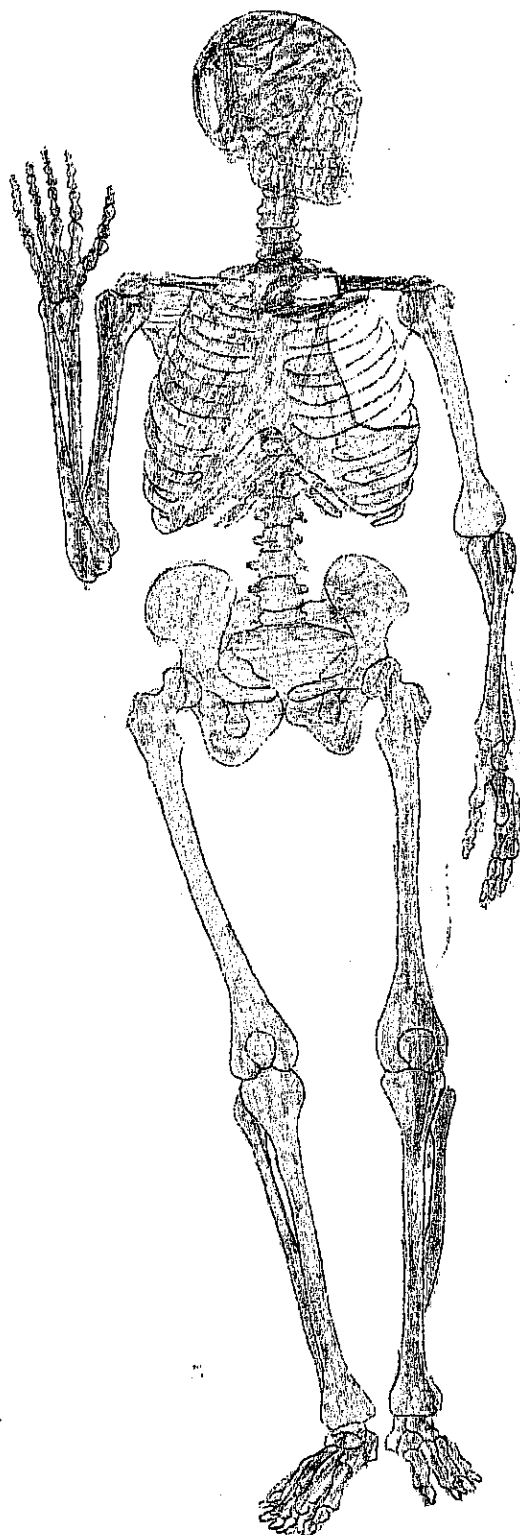

RESTRICTED

IF 3153

QMC Form 1042
(Rev. 1 Apr. 1946)
(Supersedes GRS Form 1, and
Rev. of 1 Apr. 45, which may be used.)

REPORT OF INTERMENT
(AR 30-1810 and AR 30-1815)

DATE OF REPORT

Imprint Identification Tag If Possible.
DO NOT TYPE

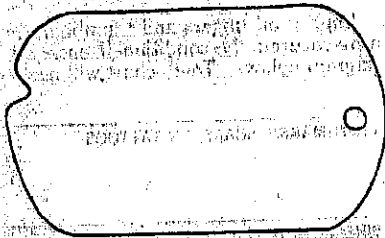

Section 1.—IDENTIFICATION.

NAME (Last, first, middle initial)

unlp X 4331 4431

SERIAL No.

unlp

GRADE

unlp

ORGANIZATION

unlp

BRANCH OF SERVICE

AAF

RACE

unlp

RELIGION

unlp

IF OTHER THAN U. S. DEAD, GIVE
NAME OF COUNTRY

PLACE OF DEATH *field near
Sattenhausen, Germany
L-52/G-62*

CAUSE OF DEATH

Plane crash

DATE OF DEATH *est.
end of March
1945*

EMERGENCY ADDRESSEE (Name, relationship, and address)

unlp

IDENTIFICATION TAGS FOUND ON BODY
(1, 2, or none)

none

IF NO TAGS FOUND ON BODY, DESCRIBE MEANS OF IDENTIFICATION (If unidentified, fill in section 5 on reverse)

none

WERE SUBSTITUTE TAGS PROVIDED? (Yes or no)

yes

COMPLETED TOOTH CHART ON QMC FORM 1045 ATTACHED HERETO

YES

NO

LIST PERSONAL EFFECTS FOUND ON BODY AND DISPOSITION OF SAME

none

Section 2.—BURIAL. If other than in established cemetery, furnish sketch and map coordinates on reverse.

NAME, NUMBER, COORDINATES, AND LOCATION OF CEMETERY

U.S. mil. cem. Merville-en-Condruz, Belgium (UK-390187)

DATE OF BURIAL

HOUR

BURIED IN (Shroud, blanket, or name of other)

coffin

TYPE OF GRAVE
MARKER *W dn cross*

PLOT No.

ROW No.

GRAVE No.

WAS THIS A REBURIAL?
(Yes or no)

yes

IF A REBURIAL, INDICATE NAME, NUMBER, COORDINATES OF PREVIOUS CEMETERY, AND LOCATION OF GRAVE

*field near Sattenhausen, Germany
L-52/G-62, Sh 9-4 Karel*

PLOT No.

ROW No.

GRAVE No.

isolated burial

TYPE OF RELIGIOUS
CEREMONY

PERSON CONDUCTING BURIAL RITES

IF IDENTIFICATION TAGS NOT USED, DESCRIBE IDENTIFICATION DATA AND
CONTAINERS BURIED WITH BODY

IDENTIFICATION TAG BURIED WITH
BODY (Yes or no)

IDENTIFICATION TAG ATTACHED TO
MARKER (Yes or no)

BODY BURIED ON DECEASED LEFT, NAME (Last, first, middle initial)

RANK

SERIAL No.

ORGANIZATION

GRAVE No.

BODY BURIED ON DECEASED RIGHT, NAME (Last, first, middle initial)

RANK

SERIAL No.

ORGANIZATION

GRAVE No.

SIGNATURE OF PERSON PREPARING REPORT

SIGNATURE OF GRS OFFICER VERIFYING REPORT

DISTRIBUTION OF REPORT: Signed original for U. S. and allied dead, signed original and one copy for enemy dead, to the Quartermaster General through Headquarters GRS Officer. Copies for retention in theater as prescribed by theater commander.

RESTRICTED

Section 3.—UNIDENTIFIED REMAINS.

INSTRUCTIONS:

(a) Great care will be taken to record the most minute clues for the future identity of unidentified remains. Fill in anatomical characteristics below, and any other clues under "Other," such as shoe size, social security number; position of body found in airplanes, vehicles, and tanks; and serial numbers of airplanes, vehicles, and tanks.

(b) A fingerprint, or prints, are the most valuable of all clues. Imprint all fingers and thumbs in the chart at left, or as many as possible. If no fingerprint or prints can be secured, the condition of each and every tooth will be indicated on the tooth chart in accordance with diagram below. Tooth chart will not be accomplished if one or more fingerprints are secured.

HEIGHT	WEIGHT	COLOR OF EYES	COLOR OF HAIR	BIRTHMARKS, SCARS, OR TATTOOS
5'10"	160	blue	brn	none

WEAPON AND SERIAL No.	LAUNDRY MARKS	WHERE BODY WAS BURIED OR FOUND
none	none	Sattenhausen, Germany

OTHER IDENTIFICATION CLUES

According to statements taken from civilians, it is possible that this deceased is a member of an aircraft which supposedly crashed 20 March 1944, near SATTENHAUSEN, Germany; however, as processing at C.I.P. revealed no supporting evidence this case is made "unproven".

FURNISH SKETCH AND MAP REFERENCE AND COORDINATES FOR BURIAL IN OTHER THAN ESTABLISHED CEMETERY

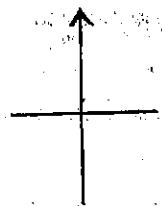

REMARKS: Form # 11 checklist of unknown accomplished. Unable to obtain fingerprints and tooth chart because of passing pattern of remains. Est. W. of remains recovered: 80y. 8' 3".

INTRAOFFICE REFERENCE SHEET

751

751

243 unk Neuville C/4# 4731 DUE, HOUR AND DATE _____

NO.	FROM	TO	DATE	MESSAGE
1	Mem Div Ident Br Ident Sec	Repat Br Rec Sec Mem Div	18 Jan 1951	<p>SUBJECT: CIL Remains</p> <p>1. The remains of Unknown X-8413, Plot KK, Row 6, Grave 130, USMC Neuville-en-Condroz, Belgium, has been eliminated and designated CIL # 4731 (Neuville) per ETO Letter dated 8 January 1951; Subject: Reprocessing of Remains - Transmittal Letter # 6108.</p> <p>2. Grave number 130 is now declared open.</p> <p>3. Forwarded for necessary correction of records and return to Mail and Records Branch.</p> <p>2 Incls 1. ETO Ltr dtd 8 Jan 51 2. 293 (X-8413, Neuville)</p> <p style="text-align: right;">FISHER 52462</p> <p style="text-align: right;"><i>Byrens</i> BYRENS 76128</p>
2	Repat Br Rec Sec Mem Div	M & R Branch Admin Division	25 Jan 1951	<p>1. File. Necessary action taken.</p> <p>2 Incls 1. ETO Ltr dtd 8 Jan 51 73836 2. 293 (X-8413, Neuville)</p> <p style="text-align: right;"><i>Jay</i> JAY 53975</p> <p style="text-align: right;"><i>Frank</i> FRANKE 53975</p> <p style="text-align: right;">mmf</p>

HEADQUARTERS
7887 GRAVES REGISTRATION DETACHMENT
OPERATIONS DIVISION
APO 757 (Liege) US ARMY

8 January 1951

GROP 200.2

SUBJECT: Reprocessing of Remains
Transmittal Letter # 6108

TO: The Quartermaster General
Washington 25, D. C.
ATTENTION: Memorial Division

1. The following remains have been reprocessed and the information not previously forwarded to your Office is herewith submitted:

<u>Unknown No.</u>	<u>Cemetery</u>	<u>Flot</u>	<u>Row</u>	<u>Grave</u>
X-8413	Neuville	KK	6	130

2. Unknown X-8413 has been eliminated and remains designated CIL # 4731, USMC Neuville.

3. Authority for this action is contained in 1st indorsement, your Office, dated 28 November 1950.

4. Grave 130 is now declared open.

FOR THE COMMANDING OFFICER:

C. W. Steinsiek

C. W. STEINSIEK
Capt, OMC
Operations Division



3146 S. K. S. Evans (77-6108)

943 unk Neuville C/I# 4731
~~293 - Unk. Neuville X-8413~~

1. FILE UNDER NO.

SYNOPSIS

2. TYPE OF DOCUMENT:

1st Ind
OQMG

3. DATE: 28 Nov 50

4. FROM:

CO, 7887 Graves Registration Detachment, APO 757, NY, NY

5. TO:

6. SUBJECT:

7. DOCUMENT FILED
UNDER NO.

293 - Unk. Neuville X-8413

(Classified)

mfs

INSTRUCTIONS.—Enter after the above headings information as follows:

1. File classification under which this cross-index sheet is to be filed.
2. Appropriate term, such as: "ltr," "memo," "1st ind," etc.
3. Date of Document.
- 4 and 5. Enter either or both, as applicable.
6. Brief and comprehensive synopsis of the content or subject matter.
7. File classification under which the document is filed.

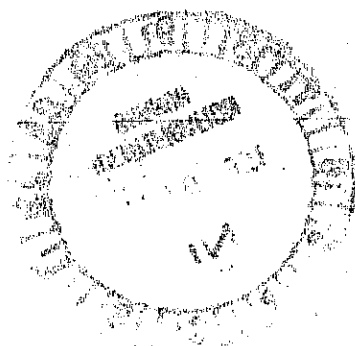

COPY

S/R Team #1 Case
Evac. # SR 28

SEARCH AND RECOVERY SECTION
AMERICAN GRAVES REGISTRATION COMMAND, EA
TEAM # 1
APO 751, US ARMY BREMEN, GERMANY

243unk. Newville C/1# 4731

17 July 1950

NARRATIVE OF DISINTERMENT *M*

On 10 July 1950 the undersigned and Mr. PARTZOLD were dispatched from this Detachment to SATTENHAUSEN, Germany (L-52/C-62), to excavate a plane crater which presumably contained the remains of the pilot.

Upon our arrival at Sattenhausen, we made the necessary arrangements for laborers and equipment and started the excavation on 11 July 1950.

The crater which had been partly opened previously by two (2) un-employed German civilians for the purpose of selling scrap metal, was opened to a depth of six (6) to seven (7) meters and to a width of approximately six (6) meters, until untouched ground was hit.

Between the armor plate which covers the pilot's seat from the rear and the foot pedals the following was found:

- One (1) complete left leg from foot to hip;
- One (1) right hip bone;
- One (1) right foot;
- One (1) rib bone;
- One (1) hand;
- One (1) vertebra.

A final check of the crater did not reveal any additional remains of the pilot; however, among the heavy clay and muck which covered the bottom of the crater, we were able to locate a first Lt. bar and a wrist watch with the following inscription:

Type A-11
Spec. No. 94-27834
Serial No. A.T. 43-128303
Part No. 10 AKCSH
Order No. 535 AC-35934
Bulova Watch Co.

The remains found in this crater are BTB additional remains of Wiley. NME GRIZZLE, ASN O-2056952; they were wrapped in the proper manner and were assigned Evac. # SR 28/

The crater was closed and a Notice of disinterment was left at the Burgermeister's Office.

s/t/ RAUL V. CARTER
Sgt. RA-33869628

Handwritten notes and signatures in the bottom right corner.

EVAO SR 28

IDENTIFICATION DATA

1. REMAINS OF UNKNOWN UNKNOWN-X-8413		<i>243 unit Neuville C/P # 4731</i>		2. DATE OF REPORT 6 SEPT 1950	
3. NAME OF CEMETERY USMC NEUVILLE		4. PLOT KE	5. ROW 6	6. GRAVE 130	7. DATE OF DISINTERMENT
				REINTERMENT 	

PHYSICAL DESCRIPTION

8. ESTIMATED WEIGHT OVER 22	9. ESTIMATED HEIGHT 5' 7 1/2"	10. COLOR OF HAIR (PUBIC) BROWN	11. RACE UTD
---------------------------------------	---	---	------------------------

12. GIVE DESCRIPTION OF ANY OFFICIAL IDENTIFICATION FOUND WITH REMAINS
**3- BULOVA WATCH, TYPE A-11 SPEC. NO. 94-27854, SERIAL NO. AF43 128803
 PART NO. 10AKGSH, ORDER NO. W535AC-33954.**

13. GIVE DESCRIPTION OF TATTOOS OR SCARS ON BODY AND/OR SUCH INFORMATION OBTAINED FROM OTHER SOURCES
NONE FOUND

14. WAS BODY BURNED? <input type="checkbox"/> YES <input checked="" type="checkbox"/> NO	TO WHAT EXTENT?
---	-----------------

15. WAS BODY MANGLED? <input checked="" type="checkbox"/> YES <input type="checkbox"/> NO	TO WHAT EXTENT? SEE SKELETAL CHART
--	--

16. DESCRIBE EVIDENCE OF HEALED FRACTURES AND BONE MALFORMATIONS
NONE FOUND

17. LIST EVERY ITEM OF CLOTHING, EQUIPMENT AND PERSONAL EFFECTS FOUND, SHOWING THE TYPE, COLOR, SIZE, MARKINGS, SERVICE, ETC. (If laundry marks are indistinct such notation should be made and specimen forwarded through channels for examination when facilities are not available in the area.)
**NAE-WEED
 REMNANTS OF O.D. TROUSERS
 2 WOOL SOCKS.
 1 LEFT SHOE, SIZE 10-B or D
 1 BULOVA WRIST WATCH
 1 1/2 LT. BAR.**

19. BLACK OUT PARTS OF BODY NOT RECOVERED

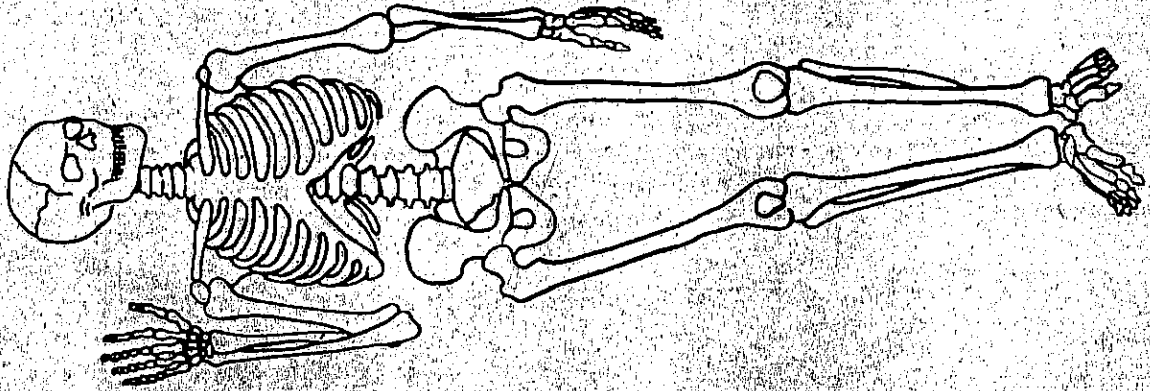

20. MASS BURIAL CERTIFICATE (IF APPLICABLE)

(Wherein segregation in whole or parts is impossible)

I CERTIFY THAT THE GROUP REMAINS CONSIST OF PARTS OF _____ DECEDENTS BASED ON THE PRESENCE OF ONE OR MORE OF THE FOLLOWING ANATOMICAL PARTS: _____ NUMBER

SIGNATURE OF MEDICAL OFFICER

21. REMARKS AND ADDITIONAL INFORMATION

REMAINS ARE PARTIALLY INTACT, WITH LARGE AMOUNT OF DECOMPOSED FLESH, NO SKULL, NO TEETH, REMAINS CONSIST OF, R/L HIP BONES, SIX LUMBAR VERTEBRA, DISTAL HALF OF L/RADIUS, DISTAL HALF OF L/FEMUR, FRACTURED L/TIBIA, L/FOOT, PORTIONS OF R/FOOT AND L/HAND.

NOTE: FOLLOWING INSCRIPTION WAS TAKEN FROM THE WATCH:

TYPE A-11
SPEC. No 94-27834
SERIAL No. AF43 28803
PART No 10 AKOSH
ORDER No. 7535 AC33934
BUJOVA WATCH Co.

EST AGE. OVER-22

EST HGT. 5'7 1/2"

TECH. SHPARK

CLERK. GREEN.

I CERTIFY THAT I HAVE PERSONALLY VIEWED THE REMAINS OF DECEASED AND THAT ALL RESULTING INFORMATION HAS BEEN RECORDED TO THE BEST OF MY KNOWLEDGE

TYPED NAME, GRADE, ARM OR SERVICE, AND ORGANIZATION

SIGNATURE

Michael Spak



SKELETAL CHART

CHART "A-1"

(BLACK OUT PARTS OF BODY NOT RECEIVED AT CEMETERY)

RIGHT

LEFT

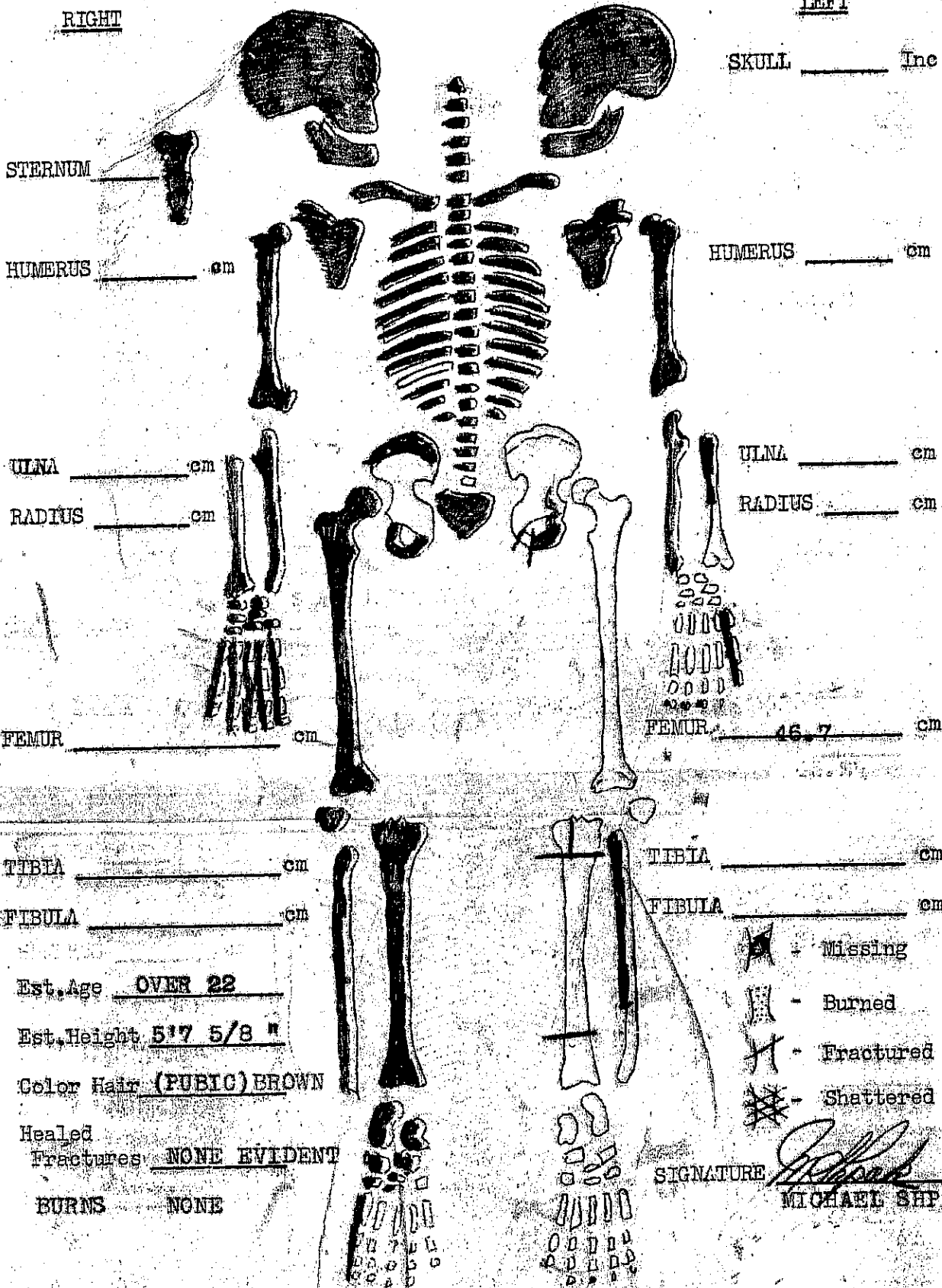

REPORT OF INVESTIGATION

AREA SEARCH

913 unk Newville C12# 4731
AGRC Form # 10 (Revised)

1 January 1946.

Date

NAME Unknown X-8413 RANK Unk ASN Unk

ORGANIZATION Unk

MEANS OF IDENTIFICATION None

(All statements above this line will be completed, upon final processing, by the clerical staff at the unit processing point.)

SECTION A - GENERAL (To be completed by investigators in all cases) **Remains found in a/c crater.**

1. Was positive identity acquired for the deceased through the surface investigation?
If so, state the following information:

a. NAME Wiley NMI GRIZZLE RANK _____ ASN _____

b. ORGANIZATION _____

2. Was partial identification established? **If so, state the facts as to whom you believe the deceased to be:**

a. NAME b.t.b. Wiley NMI GRIZZLE RANK 1/Lt. ASN 0-2056952

b. ORGANIZATION A.A.F.

3. NAMES OF OTHER DECEASED BURIED IN IMMEDIATE VICINITY _____

(Use reverse side for listing of crew members from MACR)

a. Date of above burials d.n.s. Common Graves? _____

5. Name and Type of Cemetery D.N.A. (Military or Civilian)
6. Map Coordinates of the Cemetery D.N.A.
- a. Town _____ Country _____
7. Give exact location in cemetery of the remains.
- a. Section _____ Row _____ Grave _____
- b. Is Sketch attached? _____
8. If remains are not located in a cemetery, give exact location.
- a. Town near Settenhausen Coordinates L-52/G-62
- b. Is sketch attached? no
- c. Is area mined? no
9. How is the grave marked? no grave, crater.
10. If grave is marked with cross, give exact markings thereon d.n.a.
- a. From what source was this information obtained? _____ (identification tags, personal effects)
- b. By Whom _____
11. Where are the cemetery records? d.n.a. (Town Hall, cemetery, burgermeister's office)
- a. What information was contained thereon? _____
- b. Where was the information obtained? _____
- c. By Whom? _____
12. What is the date of death? 25 March 1945
- a. Give basis MACR
13. What is the cause of death? plane crash
- b. Give basis MACR
14. What is the date of burial? d.n.a.
- a. Give basis _____

15. Where was the place of death? near Sattenhausen Coords L-52/C-62
Give basis German Dulag

16. Where were the remains found? in crater near Sattenhausen Coords L-52/C-62
a. By Whom? German civilian laborers
b. Is sketch attached? no

17. Was a casket used? no Who furnished the casket?
Type of casket How marked?

18. Who made the burial d.n.a. (Civilian, American Mil. or German Mil.)

a. What are the names and addresses?
b. Are certificates and statements attached?

SECTION B - AIR CORPS DECEASED (To be Completed only if Deceased is believed to be a member of the AAF).

19. Were remains found in the plane wreckage? yes

a. Give location in plane from which the bodies were removed pilot
(Tail gunner, pilot, radio, turret, etc., or front, side, of plane)

b. Near wreckage? no

20. Scene of crash must be investigated. Give complete results of Investigation (if removed, state when and by whom).

a. Type of Plane Mustang

b. Markings and/or name on plane none

c. Give numbers on motors, machine guns, instruments, radios or other equipment: 1519117
1518974 - 50 cal. machine gun

21. How did crash occur? unk Anti-aircraft

Enemy Planes? Collision?

22. Did plane explode in the air? unk On ground? _____
23. Did plane burn in the air? unk On ground? _____
24. What was the direction of the flight? unk _____
25. What was the civilian opinion regarding destination of plane? unk _____
26. Had bombs been released prior to the crash? d.n.s. _____
27. Does specific time and date of crash correspond with date of death of above named deceased?
d.n.s. _____
28. Number of planes in formation prior to crash unk _____
29. State precise time and date of plane crash 24 March 1945 15.40 hrs. day.
(Night? Day?)
30. Were parachutists seen? no How many? _____ Escaped? _____
Prisoners? _____

SECTION C - ARMORED CORPS DECEASED (To be completed only if deceased is believed to have been a member of the Armored Force).

31. Were remains found in wreckage of a tank? Deceased is member of the Air Corps.
- a. Give specific position in tank from which deceased was removed. _____
(Radio man, driver, assistant driver or ... front, side, or back)
- b. Near wreckage? _____
32. Location of destroyed tank must be investigated. Give complete results of investigation. (If removed, state when and by whom)
- a. Type of tank _____
- b. Markings and/or name of tank _____
- c. Numbers on motors, machine guns, ammunition, instruments, etc _____
33. What was the type of enemy action that resulted in the tank's disablement? _____
34. Did tank explode? _____ Burn? _____

35. Number of tanks in immediate vicinity at time of disablement _____

36. Does specific time and date of disablement correspond with date of death of above named deceased?

37. Precise time and date of destruction of tank _____ (Night? Day?)

38. Did any of the crew members escape? _____ Prisoners? _____

SECTION D - OTHER BRANCH (To be filled out if B & C are not applicable) **D.N.A., deceased is a member of the Air Corps**

39. Did death occur from any other means? (i. e., truck, jeep, mines, drowning, or small arms fire) _____

If so, give, complete and thorough results of the interrogation.

a. Are all certificates and statements of people who possessed knowledge of the case attached?

40. State the specific clues and evidence that were obtained in securing the name and facts regarding the above listed deceased _____

SECTION E - GENERAL (To be completed by investigation in all cases)

41. Were personal effects recovered by the investigating team no

If not, state reason none found

a. Were identification tags found at the time of death? unk

Where? _____ By Whom? _____

Present disposition _____

If deceased is not identified, personal effects will not be forwarded to PE Depot, but will remain with this form until final identification is made, or investigation is abandoned.

b. Were personal effects found at the time of death? unk.

Where? _____ By Whom? _____

Present disposition _____

c. Was deceased identified by living members of the crew at the time of death? Unk

d. Did Cemetery register or cross indicate the immunization shot? no

42. Was Deceased given first aid? no If so, where? _____
By whom? _____ Are statements from the medical people attached? _____

43. Was deceased evacuated to a German civilian hospital? no
WHERE? _____ Names of people concerned _____

44. Is it possible on surface investigation to obtain from civilian sources a physical description of the deceased? no

45. Is it possible on surface investigation to obtain from civilian sources the condition of the remains?
no
(Burnt? Decapitated? etc)

46. Do facts surrounding death show any evidence that it might be an atrocity case? no

a. If so, give basis for positive assumption

b. If so, has higher headquarters been notified?

47. Was case previously investigated? Yes By Whom? AGRC
When? 1946

48. Give full names, addresses, and information obtained from each person interviewed

49. Are all positive statements regarding identification and particulars surrounding death attached?
see narrative.

50. Has any information been given concerning isolated burials in the area outside the immediate vicinity?

no

51. Was investigation preceded by advanced publicity? no

(If special investigation, give case number) _____

52. Give Brief Narrative see attached narrative.

(Use attached sheets, if necessary)

s/ Heinz O. Paetzold
HEINZ O. PEETZOLD

Signature of Interpreter

Civ. Employee

Rank

ASN

S/R, AGRC

Organization

s/ Hugo A. Schaefer
HUGO A. SCHAEFER

Signature of Investigator

DA CIV. B-309242

Rank

ASN

S/R, AGRC

Organization

X-8413
Belgium No. 1
In Reply Refer to
OMGOD 332.3
Kansas City

DEPARTMENT OF THE ARMY
Office of the Quartermaster General
Washington 25, D. C.

5 September 1951

SUBJECT: World War II Unknowns

TO: Chief, Army Effects Bureau

1. As a result of a survey recently conducted at the Army Effects Bureau by a representative of the Memorial Division, it was found that there are approximately 200 cases of World War II Unknowns for whom personal effects are stored at the Bureau. All information pertinent to identification has been extracted from these effects and a complete inventory has been furnished the Identification Branch of all such effects.

2. Since the World War II Unknown personal effects will be of no further value to the Memorial Division for identification purposes, authority is hereby delegated to the Chief, Army Effects Bureau, to render administrative determinations on disposition of personal effects for World War II Unknowns.

3. A certificate signed by the Chief, indicating reasons for disposal of the property will be placed in the case folder and the case closed.

BY COMMAND OF MAJOR GENERAL FELDMAN:

/s/ C. J. Harrold
/t/ C. J. HARROLD
Colonel, QMC
Chief, Field Service Division

Date 3 Nov 51

This is to certify that an administrative decision has been made to salvage the property in this case for the following reasons:

Unable to identify owner - Effects considered
unpresentable to NOK.

E. J. HAWES
Major, QMC
Effects Quartermaster

CD 4731

PERSONAL EFFECTS

(Prepared in duplicate)

NAME Unknown X-8213
or UNKNOWN No. (Last) (First) (MI)
RANK _____ ORGANIZATION OR BRANCH _____
ASN _____ CEMETERY USMC Neuville-en-Condroz, Belgium
PLOT KK ROW 6 GRAVE 130

LIST OF EFFECTS

(Give brief description)

One (1) ordnance wrist watch
////////// Last Item //////////

I hereby certify that the above is a complete recording of all the personal effects found upon the above listed remains.

Copy 1 placed in PE Bag
Copy 2 placed in Cemetery Records

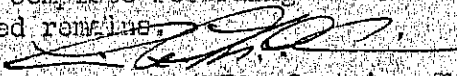
LEWIS A. McAMIS, Captain, QMC
(Signature of Officer)

Unknown X-8113

USMC Neuville-en-Condroz, Belgium

KK

6

130

One (1) ordnance wrist watch *- JMB R.L.*
////////// Last Item //////////

CHECKED *- JMB R.L.*

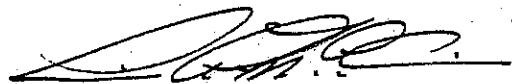

LEWIS A. McAMIS, Captain, USMC

b.t.p. GRIZZLE, WILEY

Serial No. 0-205695

Grade AAF

Organization AAF

Address X 8413

Nearest Relative

Address

Killed in Action

Date

Battle Area

Place of Burial FROM CRATER NEAR

Point of Coordination SATTENHAUSEN

Description of Body (L-52/C-2)

Members Missing

Signed Paul Carter

UNK X-8413					
BAY	PALLE	BOX	TALLY		TYPE PKG.
			9268		GRE
XXI WW II NEUVILLE 5984					2-2-51 APO 757
EFF QM FORM 43 5 JULY 1945					

Deceased
Missing
P.O.W.
Abandoned

SHOWN ON TALLY-IN AS Unk X-8413 ORIGINAL NO. OF PKGS. _____
TALLY-IN NO. 9263 INVENTORY DATE 6 Feb 51 CASE NO. 892406
EFFECTS OF Unk X-8413 (5984) RANK _____
A.S.N. _____ ORG. _____

DAMAGED BLOODSTAINED

PACKAGE DESCRIPTION: # 1 encl.	
ARTICLE DESCRIPTION	
1- Ordinance wrist watch	
no band. Type A-11. Spec.	
# 94-27834 Ser # AF 431-	
28803 Part # 10 AKCSH	
order # W535 AC-33934	
Bulova watch Co.	
Bad odor, parts missing	
rusty + bloodstained.	
1- 1st Lt's ears clip broken	

REMARKS:

Unk X-8413 (5984).
USAC newville, Belgium
KK-6-130.
B.R. Label shows
B.T.B. WILEY GRIZZLE
1st Lt. 0-2056952

ATTACHMENTS:

- 1- Inventory
- 1- B.R. Label
- 1- Form 43

- NO CORRESPONDENCE
- SHORTAGE ON REVERSE
- G. I. ON REVERSE

STORAGE) C

SAFE STORAGE WEIGHT

HEADQUARTERS
7887 GRAVES REGISTRATION DETACHMENT
APO 757 (Liege) US ARMY

Annex to QMC Form 1044 for:
X-8413

6 SEPT 1950
Date

ANTHROPOLOGICAL REPORT

I have examined the following remains and have determined the facts indicated below:

1	2	3	4	5	6	7	8
Are the remains homogeneous?	Does mandible articulate with the skull?	Does skull articulate with the vertebral column?	Physical characteristics are in agreement with Form 371 data for casualties as associated on page 2	How was the age determined?	Do teeth of remains agree with dental data of associated casualty?	How was height determined?	How was height determined?
YES	Mandible Missing	Skull missing	Age group over 22	Height 5'7-5/8" Brown Pubic	Color of hair and malformations None	Ossifications of bones in general	Teeth missing Rollet

Alexander Tard

Dr. ALEXANDER TARDY
M.D., D.S. (Anatomy), B.S.D., O.S.D.

HEIGHT ESTIMATION WAS BASED ON ONLY LEFT FEMUR.

HEADQUARTERS
 7887 GRAVES REGISTRATION DETACHMENT
 APO 757 (Liege) US ARMY

Annex to QMC Form 1044 for:
 X-8413

ANTHROPOLOGICAL REPORT

6 SEPT 1950
 Date

I have examined the following remains and have determined the facts indicated below:

1	2	3	4	5	6	7	8
Are the remains homogeneous?	Does mandible articulate with the skull?	Does skull articulate with the vertebral column?	Physical characteristics are in agreement with Form 371 data for casualties as associated on page 2?	How was the age determined?	Do teeth of reheight agree with dental data of associated mined?	How was height determined?	How was height determined?
YES	Mandible Missing	Skull missing	Age group near 25	Height 5'7 1/2" Color Brown	Fractures of ribs and malformations	None	Public

A. J. Alexander
 ALEXANDER, ARMY
 LIEGE, D.A. (Anthropology), G.S.P., O.S.D.

HEIGHT ESTIMATION WAS BASED ON ONLY LEFT FEMUR.