

NNNN

DEPARTMENT OF THE ARMY
STAFF COMM. OFFICE

FROM CGAFFE/AR⁸ Rear

MSG FM 644737

23 MAR 1957 01 51 Z

DTG 230543Z Mar

ACTION Qmc 2201

IN NO 762687

293 Unk, Korea X-6348 B,

VEUA121 SAUB082

762687

RR RUEPC

DE RUAPFF 25C

P R 230543Z

FM CGUSAFFE/ARMYEIGHT REAR CPZAMA JAPAN

TO RUHPB/CGUSARPAC FTSHAFTER TH

RJHPPM/COMHICKAM AFB TH

INFO RUEPC/DA WASHDC

DA GRNC

BT

FM644737 DA FOR QMG FROM QM-FSOP REF MSG DA 501931 NOTAL

DA 504326 NOTAL AND OUR MSG FM 642854 NOTAL.

Send DISP 0102 3-8-59

REMAINS UNKNOWN X-6348-A, X-6348-B, X-6349-A, X-6349-B AND

5351 SKED TO DEPT THIS COMD VIA MATS 24 MAR 57. FLI DATA AND ETA

O. D. M. G.
TEL. & CAB.
SECTION

MAR 23 11 45 AM '57

754573
08 MAR 57
QMC

QMG M.F.D
293 GRS 700 Part
27 Feb 57

FORM 805 THE STANDARD REGISTER CO., DAYTON 1, OHIO, U. S. A.

REMAINS HICKAM UNKNOWN. REMAINS CONSIGNED TO USARPAC QM MORTUARY

FOR EVENTUAL INTERNMENT IN NATL MEMORIAL CEMETERY OF THE PAC

BT

CFN FM644737 501931 504326 642854 X-6348-A X-6348-B X-6349-A X-6349-B

X-6351 24 57

23/0705Z

M em (2) (20p Per)

NNNN

FILE
EXPOSITION BRANCH
MEMORIAL DIVISION

Keecker
 Name

3 July 57
 Date

CGUSAFFE/DA (REAR)

MSG FM 642854

080452Z MAR 57

057 MAR 7 25

ACTION 8 *QML*

EUD132AUD072

MM RUEPC

IN NO 754523

1747

DE RUAPFF 31C

754

M 080452Z

FM CGUSAFFE/AKMYEIGHT REAR CPZAMA JAPAN

TO RUEPC7DA WASHDC

INFO RUHPB/CGUSARPAC FTSHAFTER TH

DA GRNC

27 Feb.

5 Mar.

BT

FM 642854 DA FOR OMC FROM OM-FSOP REF YOUR MSG DA 504326

AND DA 501931.

REMAINS UNKNOWN X-6348-B TOGETHER WITH UNKNOWN X-6348-A,
X-6349-A, X-6349-B AND X-6351 WILL BE SHIPPED TO HAWAII BY AIR FOR
EVENTUAL INTERMENT IN NATL MEMORIAL CEM OF THE PACIFIC. ETA REMAINS
WILL BE FURN

BT

CFN FM 642854 504326 501931 X-6348-B X-6348-A X-6349-A X-6349-B X-6351

08/0550Z

O.D.M.C.
TEL. & CAB
SECTION

MAR 6 11 11 AM '57

Mem (Disp Pr)

6

NNNN

UNCLASSIFIED

PRIORITY
PRIORITY

X

DA

OOHQ DA WASH DC

COMBAT/AMPHIBIOUS (PEAR) CAMP ZAPPA JAPAN

INFO: COMSARFAC FTSANGREY TH

From COMSAR-F

Unknown X-63488 approx. incident. Rep. remaining to be shipped to HHCW

for internment

Fields/mbb
73449

*Womack
56553

Lederman
73449*

COMSAR-D 293 X-63488
Korea

S

Thomas
73355

Mar

57

R. J. Kohnsen, Chief, Operations Sec.

77756

1

1

G. R. ALLEN
Memorial Division

UNCLASSIFIED

UNCLASSIFIED

PRIORITY
PRIORITY

X

DA

OOHQ DA WASH DC

COAFFE/ARMYEIGHT (FEAR) CAMP ZAKA JAPAN

INFO: COMSARPAC FTCHAFTER TH

From COME-D

Unknown X-63488 appr unident. Req remains to be shipped to MSCP
for interment

Fields/mbb
73449

Lederman
73449

COME-D 293 X-63488
Korea

F. J. Kerscher, Chief, Operations Sec.

77756

1

1

UNCLASSIFIED

C. R. ALLEN
Memorial Division

Womack
56553

Thomas
73355

5

Mar

57

OFFICE OF THE QUARTERMASTER GENERAL OF THE ARMY
INTRAOFFICE REFERENCE SHEET

DUE, HOUR AND DATE _____

1 NO.	2 FROM—	3 TO—	4 DATE	5 MESSAGE
1	Chief Dspo Br Mem Div	President Board of Review (Att: Col Culbertson Adm Div)	19 Feb 57	<p>Under provisions of Division Order No. 22, Memorial Division, dated 25 July 1956, the inclosed case is forwarded for Board of Review action.</p> <p>2 Incls: 1. 293 file (X-6348B) 2. 293 file (Whitten)</p> <p><i>Thomas</i> THOMAS 56553</p> <p><i>Liderman</i> LIDERMAN 73449</p> <p><i>Kersch</i> Kersch</p> <p><i>Womack</i> Womack</p> <p><i>F. A. Greife</i> Mem. Div.</p> <p>MLT File</p> <p>MAR 6 1957</p>

Fieldis/tf

DEPARTMENT OF THE ARMY
OFFICE OF THE QUARTERMASTER GENERAL
MEMORIAL DIVISION
WASHINGTON 25, D. C.

A Board of Officers appointed by paragraph 1, Division Order No. 22, dated 25 July 1946, convened at 1000 hours, 4 March 1957, and after consideration of the following factors, approved the identification of Unknown X-6348B as unidentifiable.

The remains of Unknowns X-6348, X-6348A, X-6348B, X-6349, X-6349A, X-6349B, X-6350, X-6351 and Evac #12612 were recovered from hill 139, grid coordinates CT 079084, Map Sheet 6528-II, along with a few bone fragments designated CIU parts, during recovery operations extending over a period from 8 - 17 August 1956.

Identification data of all unresolved casualties lost in this area was compared with that of unknowns listed above which resulted in Unknowns X-6348 being identified as Pvt Louie D. Walker, 1306413, USMC, X-6349 as Cpl Daniel L. Welch, 1123600, USMC, X-6350 as Pfc Omar E. Wooldridge, 1244946, USMC, X-6348A, X-6349A, X-6349B and X-6351 as unidentifiable. An attempt to associate Unknown X-6348B with Cpl Joe E. Whitten, 1053722, USMC, could not be substantiated due to the lack of distinctive identifying data and the extremely fragmentary condition of the remains. Unknown X-6348B is approximately 90% missing. According to the anthropological narrative, dated 7 February 1957, the mandible which had been placed with the remains cannot be associated with any of the other skeletal remains so it was placed with X-6348B since no anthropological basis existed to prove or disprove this action. Racial determination of caucasoid was made from the mandible because of the many caucasoid characteristics. Cpl Whitten's race is negroid so, based on racial determination alone, this association could not be substantiated.

Evac #12612, previously determined to be Asiatic mongoloid, will be returned to the Korean Government and the CIU parts will be disposed of in accordance with applicable regulations.

In view of the lack of identifying media and the major portion of the remains being missing, it is determined that Unknown X-6348B is unidentifiable.

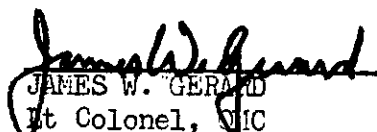
JAMES W. GERARD
Lt Colonel, QMC
Member

ROBERT J. THOMAS
Lt Colonel, QMC
Member

EUAL W. CULBERTSON
Colonel, QMC
President of the Board

APPROVED:

WALTER P. SUGGENS
Colonel, QMC
CHIEF, MEMORIAL DIVISION

DENTAL COMPARISON CHART

UNKNOWN *6348B (Evac. 12607B)		NAME WHITTEN, Joe E., Pvt., 1053722, USMC	
R-8		R-8	oA
R-7		R-7	oA
R-6		R-6	X
R-5		R-5	X
R-4		R-4	
R-3		R-3	
R-2		R-2	
R-1	MAXILLA AND	R-1	
L-1	TEETH MISSING	L-1	
L-2		L-2	X
L-3		L-3	X
L-4		L-4	modA
L-5		L-5	X
L-6		L-6	moA
L-7		L-7	oA fA
L-8		L-8	oA
R-16	PX	R-16	modA
R-15	X	R-15	X
R-14	modA	R-14	doA
R-13	X	R-13	X
R-12	PX	R-12	doA
R-11	PX	R-11	
R-10	PX	R-10	
R-9	PX	R-9	
L-9	PX	L-9	
L-10	PX	L-10	
L-11	PX	L-11	
L-12	X	L-12	X
L-13	X	L-13	X
L-14	X	L-14	X
L-15	modLA	L-15	modA
L-16	PX	L-16	loA
ESTIMATED HEIGHT UTD		HEIGHT n-4, dtd 14 Apr. 53 5'4½"	
ESTIMATED WEIGHT UTD		WEIGHT 158 lbs	
ESTIMATED AGE 20 - 25 years		AGE 21 years, 7 mos, 9 days	
HAIR None found		HAIR Black	
RACE <u>Cauc. #</u>		RACE <u>Negroid*</u>	

<p>REMARKS</p> <p>Recovered from hill 139, grid coordinates CT 079084, Map Sheet 6528-II</p> <p>Remnants of equipment and clothing found with remains. Marine-type buttons found.</p> <p>Approximately 90% of remains missing.</p> <p># Racial determination based on mandible. The anthropological basis for placing the mandible with the infra-cranial remains can neither be proved or disproved. See field narrative dated 7 February 1957.</p>	<p>KIA 19 July 1953</p> <p>* Dr. T. Dale Stewart, ^{physical} anthropologist of the Smithsonian Institution, stated that, based on bones present for X-6348B, it would be difficult to ascertain the correct race. Whitten also might be more White than Negro, be listed as Negro in Marine records, but skeletal remains might show up as caucasoid.</p>
--	--

DEPARTMENT OF THE ARMY
OFFICE OF THE QUARTERMASTER GENERAL
WASHINGTON, D. C.

MEMORIAL DIVISION

Division Order)
No. 22)

25 July 1956

SUBJECT: Board of Review

Paragraph 1, Memorial Division Order No. 20, dated 18 July 1956 is amended as follows:

"Under provisions of AR 15-6, dated 25 July 1955, the following officers are hereby appointed members of the Memorial Division Board of Review:

Colonel Eual W. Culbertson, QMC, O-42263, President
Lt Colonel James W. Gerard, QMC, O-1577220
Lt Colonel Robert J. Thomas, QMC, O-564468"

BY ORDER OF THE ACTING DIVISION CHIEF:

OFFICIAL:

C. R. ALBEE
Memorial Division

Anthony P. Foy
ANTHONY P. FOY
Administrative Officer

DISTRIBUTION: "C"

TELEPHONE INFORMATION RECORD

DATE

4 Jan. 1957

TELEPHONE NUMBER AND BRANCH CALLED
Code 1212 - Smithsonian Institution

NAME OF PERSON PLACING CALL
Fields, T. A.

CASE UNDER INVESTIGATION (X or Case Number)
Unknown X-6348-B

CEMETERY
Stored in US Army Mortuary (8204)
APO 503

INFORMATION REQUIRED
Possibility of race shown for X-6348B being in error.

DATE CALLED BACK
4 Jan. 1957

PERSON GIVING INFORMATION
Dr. Stewart, Curator, Dept of Physical

INFORMATION RECEIVED
Dr. Stewart stated that it would be rather difficult to definitely ascertain the

Anthropology - Smithsonian Institution

race based only on the mandible, 4 or 5 vertebrae and rib bones present. He further stated that many individuals, being part colored, could be sociologically white but instead associate with the colored. He also stated that their remains when skeletal might very likely show up as caucasoid.

HEADQUARTERS
UNITED STATES ARMY FORCES, FAR EAST
AND
EIGHTH UNITED STATES ARMY
(REAR)
OFFICE OF THE QUARTERMASTER
APO 343, San Francisco, California

AFFE QM 293 FSOP 866118

11. FEB. 1957

SUBJECT: Transmittal of Narrative

TO: The Quartermaster General
Department of the Army
Washington 25, D. C.

1. Reference is made to your message, DA 494044, 1 February 1957.
2. The inclosed narrative relative to results of reprocessing of remains designated Unknown X-6348-B, together with associated cases, is furnished in compliance with above referenced message.

FOR THE QUARTERMASTER:

- 2 Incl
1. Narrative 7 Feb 57
 2. Photographs

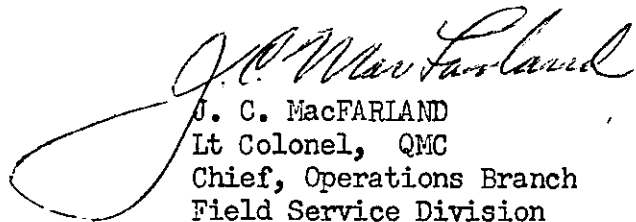
J. C. MacFARLAND
Lt Colonel, QMC
Chief, Operations Branch
Field Service Division

G. A. Field
Mm. Div.

MAR 6 1957

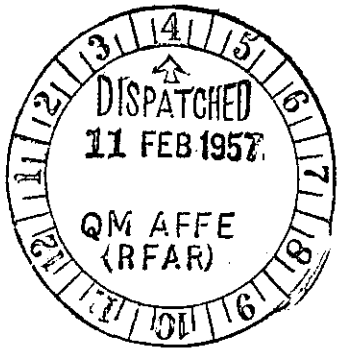

INCOMING
FEB 10 3 06 PM '57
ADMINISTRATIVE BRANCH
MEMORIAL DIVISION

S* ...
M* ...
S INCY

...
...
...

...
...
S* ...
T* ...

...
...
...

...
...

...
...
...
...
...

UNITED STATES ARMY MORTUARY FAR EAST
APO 503

7 February 1957

N A R R A T I V E

UNKNOWN X-6348-B, EVAC # 12607-B, S&R 1499/293, CIU CASE # 30924-B

Subject remains were reprocessed for explanation about basis for race determination as Caucasoid and anthropological explanation how the mandible was associated with the infra-cranial skeleton.

During initial examination of the group remains, S&R 1499 through 1507/293, it was found that the remains received as S&R 1499/293 were commingled skeletons, and the remains were temporally segregated into five (5) remains as follows:

- a. Basic skeletal portions of Unk X-6348
- b. Major skeletal portions of Unk X-6348-A
- c. Major skeletal portions of Unk X-6348-B
- d. The parts associated with Unk X-6350
- e. The parts designated as CIU PART # Y-1

The age and stature of (a), (b) and (c) are as follows:

	<u>AGE</u>	<u>STATURE</u>
Unk X-6348	18 - 20	5'11 5/8", 6" (tall)
Unk X-6348-A	24 - 26	5'8 1/2"
Unk X-6348-B	20 - 25	Short (The shortest of 3 remains based on relative size of vertebrae and ribs)

The parts (d) associated with Unk X-6350 are portions of a young (19-21) individual and have no possibilities of association with the subject mandible.

The parts (e) designated as CIU PART # Y-1 are unidentical with the subject mandible and infra-cranial skeleton based on the difference of relative size, age, bone-texture.

The mandible and the infra-cranial skeleton of Unk X-6348-B cannot possibly be associated with any other remains of this group based on the difference of size, age, articulation and bone-morphology and/or duplication of the parts.

The identity of the mandible and the infra-cranial skeleton of Unk X-6348-B can neither be proved nor disproved. Therefore, there are no positive anthropological basis to separate the mandible from the infra-cranial skeleton.

And 1

Based on the above mentioned fact the mandible and the infra-cranial skeleton were left together without being segregated.

The following characteristics are the basis for race determination of the subject mandible of Unk X-6348-B as being Caucasoid.

- Relatively small size
- Narrow breadth
- Medium length
- Large ramal angle
- Narrow ramus
- Sharp, thin coronoid process with deep mandibular notch
- Prominent chin eminence
- Low symphyseal height
- Shrunken alveolar border
- Indicative of orthognathous face
- Parabolic alveolar arch
- Light general impression as a whole

The following are the characteris normally to be expected from the Negroid mandible, however, from the subject mandible of Unk X-6348-B observed characteristics were negative result.

- Closer, denser and ivory-like texture
- Alveolar prognathism
- Poor developed chin
- Long and narrow alveolar arch
- Square corners of alveolar arch
- Prominent ridges of lingual side of alveolar process
- Relatively large teeth (Macrodont)
- Space between teeth and behind third molars
- Distinct root of third molar
- Increasing size of molars from front to back
- Fifth cusp of lower second molar
- Large canine

The subject mandible has many Caucasoid characteristics and has no expected Negroid characteristics. Therefore, the mandible was determined to be Caucasoid.

Six photographs of the subject mandible have been taken.

The following is the supplemental statement for some conception of "race" on the standing point of physical anthropologist engaged in skeletal identification:

Genetically in case of racial mixture, such as Mulattoo and/or mixture from intra-marriage of Mulattoo, the phenotype or observed characteristics sometimes differ from the genotype, that is some Mulattoo shows Caucasoid physical appearance and other one shows Negroid physical appearance.

In such unusual case the determined race based on the phenotype and the genetical race and commonly used sociological "race" might naturally be different from each other.

A handwritten signature in black ink, appearing to read 'Tadao Furue', written in a cursive style.

TADA0 FURUE
PHYSICAL ANTHROPOLOGIST

PHOTOGRAPHS

April 2

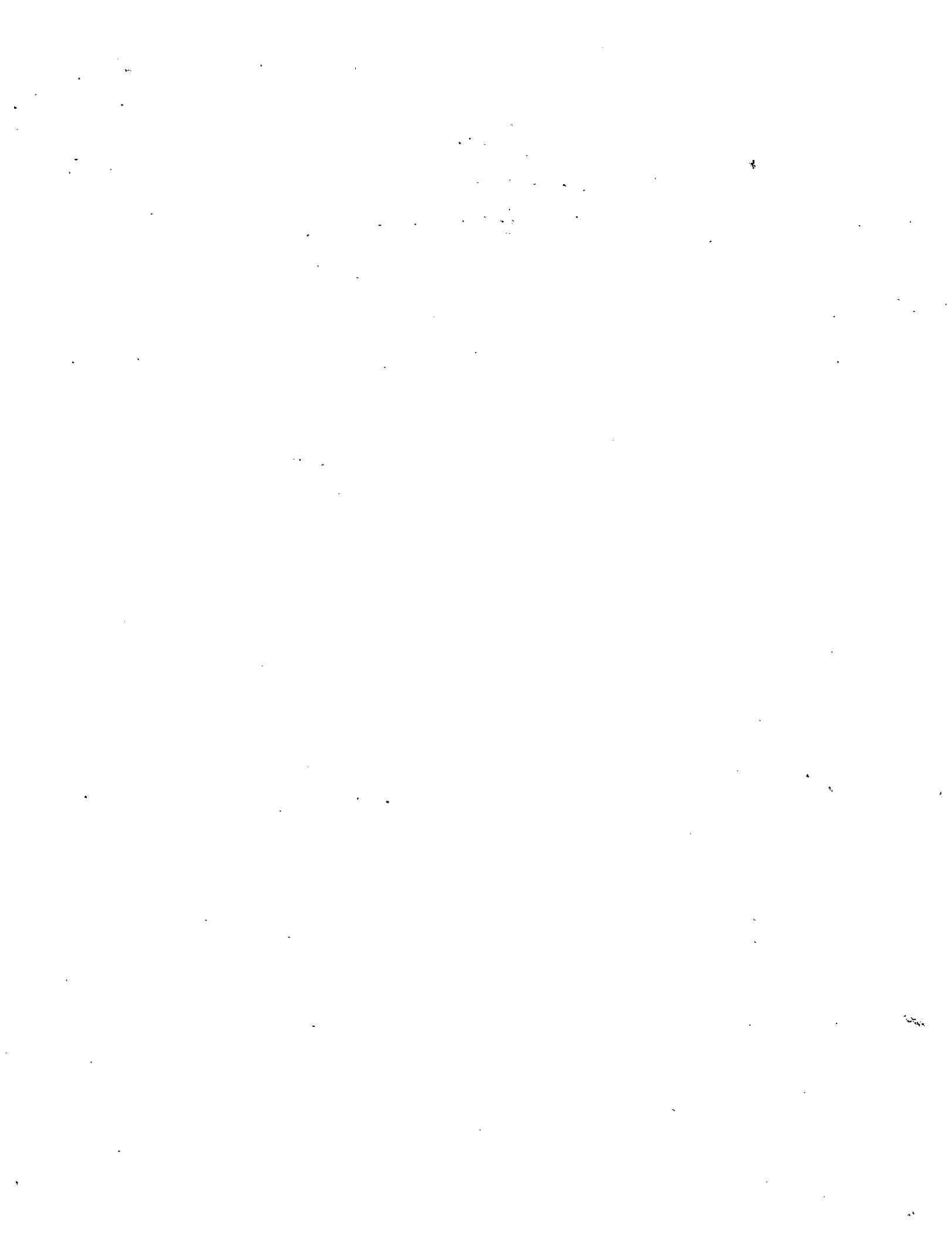



UNK. X-6348-B
EVAC. # 12607-B

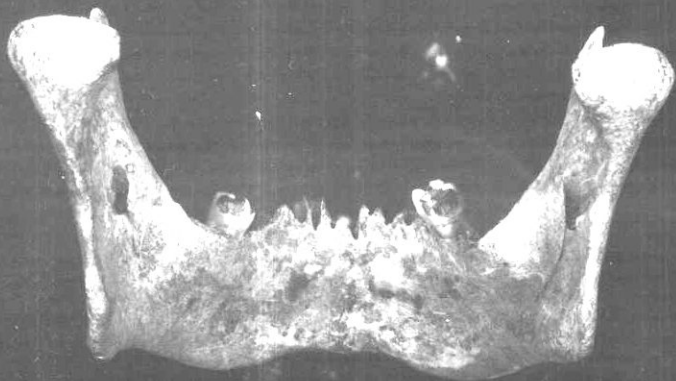

UNK. X-6348-B
EVAC. # 12607-B

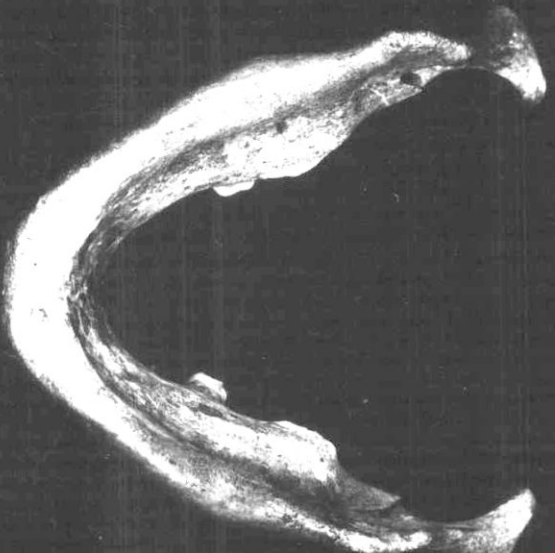

UNK. X-6348-B
EVAC. # 12607-B

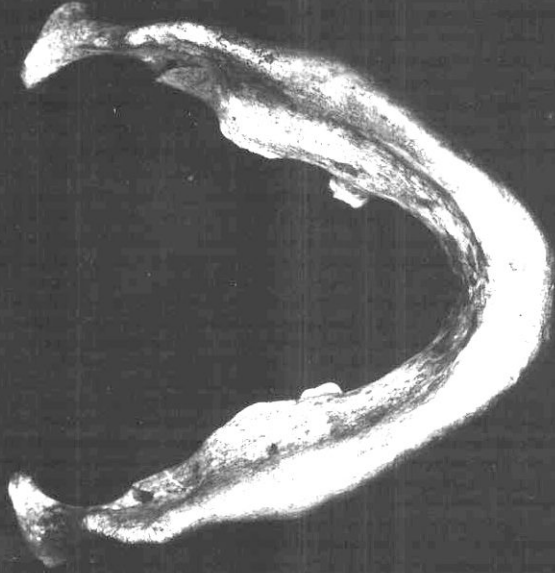

UNK. X-6348-B
EVAC. # 12607-B

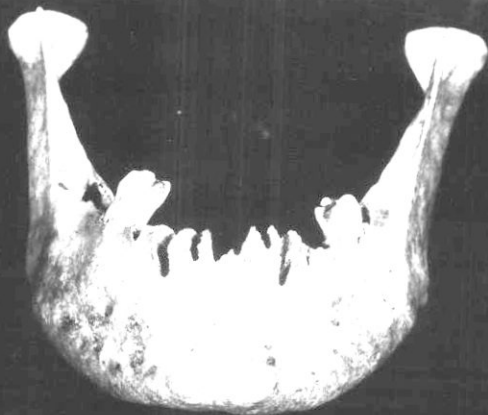

UNK. X-6348-B

EVAC. # 12607-B

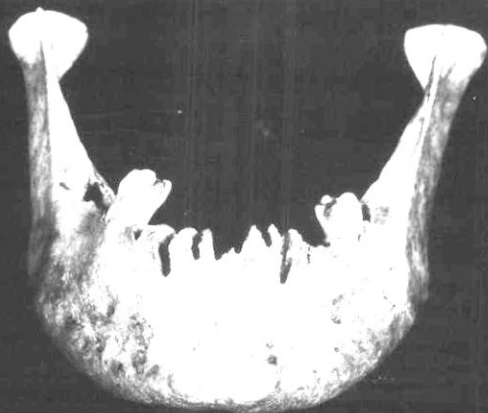

UNK. X-6348-B

EVAC. # 12607-B

UNK. X-6348-B
EVAC. # 12607-B



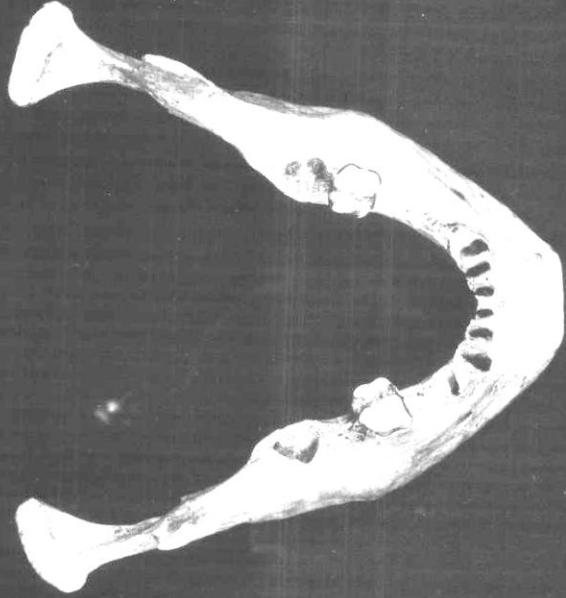

UNK. X-6348-B

EVAC. # 12607-B

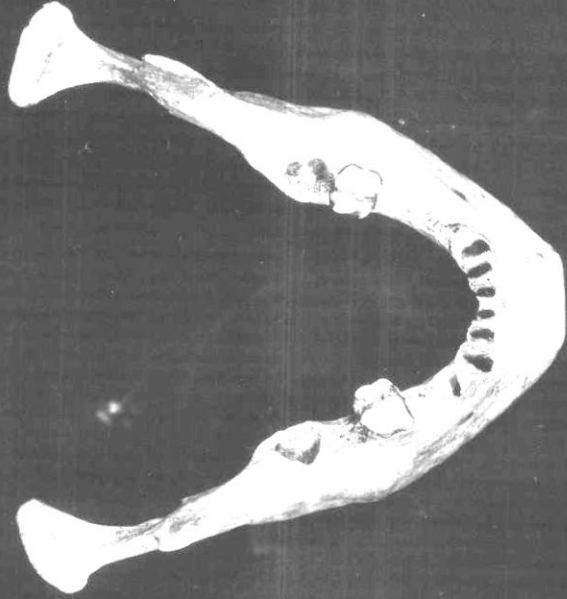

UNK. X-6348-B
EVAC. # 12607-B



UNK. X-6348-B
EVAC. # 12607-B



UNK. X-6348-B

EVAC. # 12607-B



UNK. X-6348-B
EVAC. # 12607-B



UNK. X-6348-B
EVAC. # 12607-B

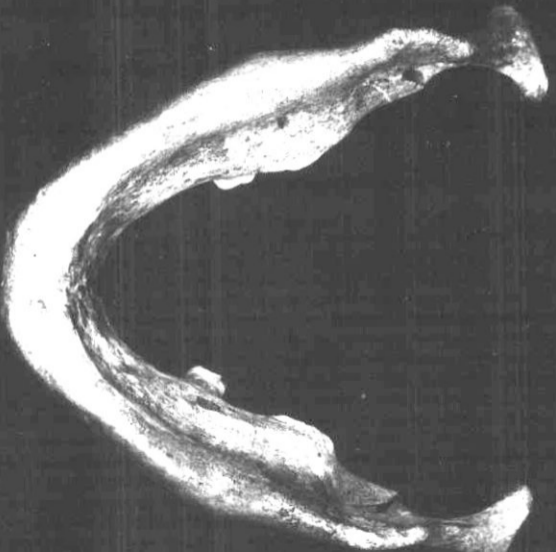

UNK. X-6348-B
EVAC. # 12607-B

UNK. X-6348-B
EVAC. # 12607-B

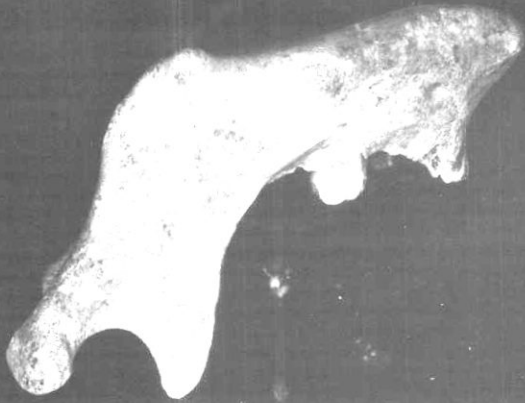

UNK. X-6348-B
EVAC. # 12607-B



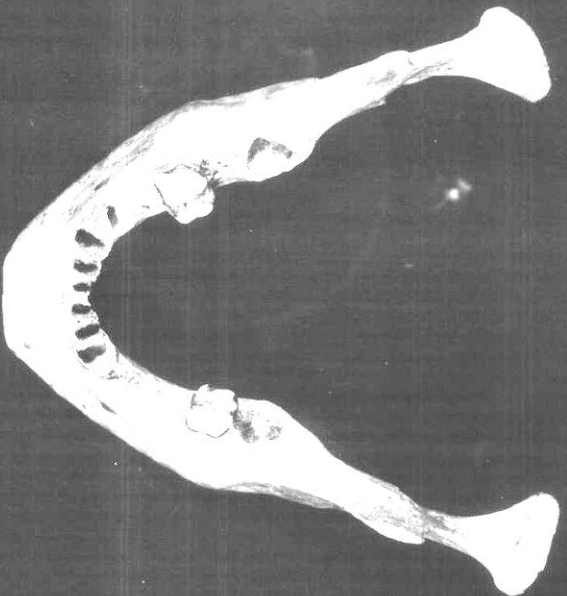

UNK. X-6348-B
EVAC. # 12607-B

UNK. X-6348-B
EVAC. # 12607-B

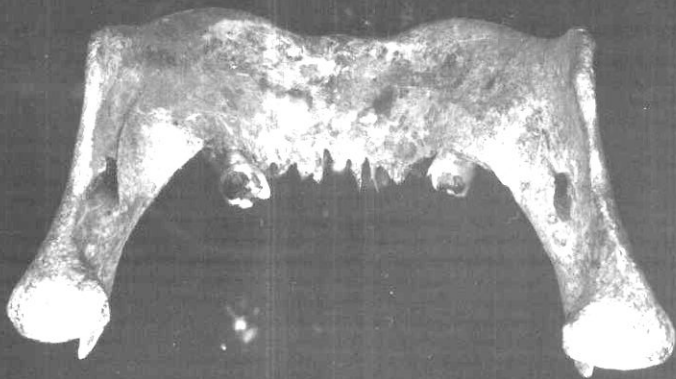

EVAC. # 12607-B

UNK. X-6348-B

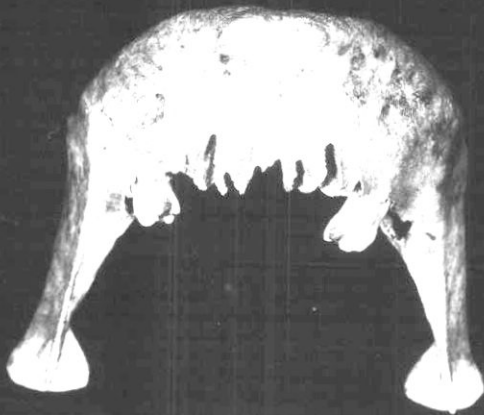

REPORT OF INTERMENT

DATE OF REPORT **OCT 18 1956**

TYPE OF REPORT
 INITIAL SUPPLEMENTAL (Reason)

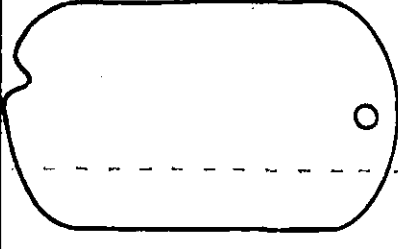
<p><i>Imprint Identification Tag If Possible. DO NOT TYPE</i></p> 	SECTION 1. - IDENTIFICATION.		
	NAME (Last, First, Middle Initial)		SERVICE NUMBER
	Unknown X-6348B		Unk
	GRADE	ORGANIZATION	BRANCH OF SERVICE
Unk	Unk	Unk	
RACE	RELIGION	COUNTRY (If not-U.S.)	
Caucasoid	Unk	U.S.	

PLACE OF DEATH <i>Map Sheet</i> 6528II Korea CT 079 084	CAUSE OF DEATH Unk	DATE OF DEATH Est 1953
--	-----------------------	---------------------------

IDENTIFICATION TAGS FOUND ON BODY (1, 2, or none) See Chemical Report	IF NO TAGS FOUND ON BODY, DESCRIBE ALL MEANS OF IDENTIFICATION (If unidentified fill in section 3 on reverse)	
WERE SUBSTITUTE TAGS PROVIDED? <input checked="" type="checkbox"/> YES <input type="checkbox"/> NO	COMPLETED TOOTH CHART WILL BE ATTACHED HERETO.	

LIST PERSONAL EFFECTS FOUND ON BODY AND DISPOSITION OF SAME. IF LETTERS FOUND, INCLUDE NAME OF ADDRESSEE AND WRITER. GIVE OWNER OF WALLET, ETC.

For Personal Effects See Form 54

FILE *G.A. Fields*
Mem. Div.

.....
MAR 6 1957

SECTION 2. - BURIAL (If other than in established cemetery, furnish overlay and attach)

NAME, NUMBER, COORDINATES, AND LOCATION OF CEMETERY.

Evac #12607B

DATE OF BURIAL	HOUR	BURIED IN (Shroud, blanket, or name of other)	TYPE OF GRAVE MARKER	PLOT NO.	ROW NO.	GRAVE NO.
N/A	N/A	N/A	N/A	-	-	-

WAS THIS A REBURIAL? <input type="checkbox"/> YES <input checked="" type="checkbox"/> NO	IF A REBURIAL, INDICATE NAME, NUMBER, COORDINATES OF PREVIOUS CEMETERY, AND LOCATION OF GRAVE. Remains presently stored U.S. Army Mortuary (8204) APO 503	PLOT NO. -	ROW NO. --	GRAVE NO. -
---	--	---------------	---------------	----------------

TYPE OF RELIGIOUS CEREMONY General Memorial	PERSON CONDUCTING BURIAL RITES K. E. LINDNER CAPT CHC	IF IDENTIFICATION TAGS NOT USED, DESCRIBE IDENTIFICATION DATA AND CONTAINER BURIED WITH BODY
IDENTIFICATION TAG BURIED WITH BODY <input type="checkbox"/> YES <input checked="" type="checkbox"/> NO N/A	IDENTIFICATION TAG ATTACHED TO MARKER <input type="checkbox"/> YES <input checked="" type="checkbox"/> NO N/A	

REMAINS BURIED IN GRAVE TO LEFT (When viewed from foot of grave), NAME (Last, First, Middle Initial) N/A	GRADE	SERVICE NUMBER	ORGANIZATION	GRAVE NO.
REMAINS BURIED IN GRAVE TO RIGHT (When viewed from foot of grave), NAME (Last, First, Middle Initial) N/A	GRADE	SERVICE NUMBER	ORGANIZATION	GRAVE NO.

SIGNATURE OF PERSON PREPARING REPORT WILLIAM D. LEGG <i>William D. Legg</i>	SIGNATURE OF GBS OFFICER VERIFYING REPORT <i>Chester E. Goodwin</i> CHESTER E. GOODWIN, Major, QMC
--	--

SECTION 3. - UNIDENTIFIED REMAINS

INSTRUCTIONS: Great care will be taken to record the most minute clues for the future identification of remains. Fill in anatomical characteristics below, and any other clues under "other" such as shoe size, Social Security number; position of body in airplanes, vehicles, and tanks; and serial number of airplanes, vehicles and tanks.

HEIGHT Utd	WEIGHT Unk	COLOR OF EYES Unk	COLOR OF HAIR None Found	WHERE BODY WAS FOUND (Grid Coordinates) See Section I
BIRTHMARKS, SCARS, OR TATTOOS None Found			LAUNDRY MARKS See Chemical Report	
WEAPON(S) WITH SERIAL NUMBER(S) See Chemical Report				

OTHER IDENTIFICATION CLUES (Including other remains recovered or associated with this remains).

Missing Portions: 90% of Remains.
 Type of Case: Skeletal
 Associations: Unk X-6348, X-6348A, X-6349, X-6349A, X-6349B, X-6350, Evac 12612, X-6351 and CIU Parts Y1, Y2, Y3, Y4, Y5 and Y6.

SECTION 4. - FINGERPRINTING - FINGERPRINTS OF ALL REMAINS MUST BE TAKEN

IMPRINT ALL FINGERS AND THUMBS (or as many as possible) IN THE PROPER SEQUENCE. Fingers should be clean, dry and not over-inked. Missing fingers should be noted in the proper individual finger blocks. Impressions **MUST** be recorded in the proper order.

RIGHT HAND

1- RIGHT THUMB	2- RIGHT INDEX FINGER	3- RIGHT MIDDLE FINGER	4- RIGHT RING FINGER	5- RIGHT LITTLE FINGER
		UNOBTAINABLE		

LEFT HAND

6- LEFT THUMB	7- LEFT INDEX FINGER	8- LEFT MIDDLE FINGER	9- LEFT RING FINGER	10- LEFT LITTLE FINGER
		UNOBTAINABLE		

DO NOT WRITE IN THIS SPACE (For FBI use only)

REMARKS

S&R 1499/293

IDENTIFICATION DATA

1. REMAINS OF UNKNOWN Unknown X-6348B			2. DATE OF REPORT OCT 18 1956		
3. NAME OF CEMETERY Evac # 12607B	4. PLOT	5. ROW	6. GRAVE	7. DATE OF	
	-	-	-	DISINTERMENT	REINTERMENT

PHYSICAL DESCRIPTION Est Age: 20-25

8. ESTIMATED WEIGHT Utd	9. ESTIMATED HEIGHT Utd	10. COLOR OF HAIR None Found	11. RACE Caucasoid
----------------------------	----------------------------	---------------------------------	-----------------------

12. GIVE DESCRIPTION OF ANY OFFICIAL IDENTIFICATION FOUND WITH REMAINS
 One (1) Identification Tag Found, "See Chemical Report".
 One (1) Paper Tag found on container reads, "S&R 1499/293, Evac 12607".

13. GIVE DESCRIPTION OF TATTOOS OR SCARS ON BODY AND OR SUCH INFORMATION OBTAINED FROM OTHER SOURCES
 None Found

FLUOROSCOPE: Not Necessary FINGERPRINTS: Unnecessary

14. WAS BODY BURNED? <input type="checkbox"/> YES <input checked="" type="checkbox"/> NO	TO WHAT EXTENT ?
---	------------------

15. WAS BODY MANGLED? <input type="checkbox"/> YES <input type="checkbox"/> NO	TO WHAT EXTENT ? See Skeletal Chart
---	--

16. DESCRIBE EVIDENCE OF HEALED FRACTURES AND BONE MALFORMATIONS
 None Found

17. LIST EVERY ITEM OF CLOTHING, EQUIPMENT AND PERSONAL EFFECTS FOUND, SHOWING THE TYPE, COLOR, SIZE, MARKINGS, SERVICE, ETC. (If laundry marks are indistinct such notation should be made and specimen forwarded through channels for examination when facilities are not available in the area) Fragments of Clothing and Equipment found with Remains.

- One (1) Bar Cartridge Belt.
- One (1) Armoured Jacket.
- Two (2) Buttons, "U.S. Marine Corps."
- Two (2) Pieces of Belt Web.
- One (1) Set of Mess Gear.
- Three (3) Combat Boots.
- Two (2) Wool Socks.
- Two (2) Shell Fragments.
- Remnants of Unknown Type Clothing.

FOR MARKS SEE CHEMICAL REPORT.

For Personal Effects See WD AGO Form 54.

ANTHROPOLOGICAL FINDINGS

RACE: Caucasoid
 WOUNDS: None Evident
 THE PARTS SHOWN ON ATTACHED SKELETAL CHART REPRESENT ONE AND THE SAME INDIVIDUAL:
 See Attached Narrative

 PHYSICAL ANTHROPOLOGIST TADA0 FURUE	 IDENTIFICATION INSPECTOR CHESTER E. GOODWIN, Major
--	---

1. NAME

SKELETAL CHART

CIU CASE NO. 30924B

UNKNOWN X-NO 6348B
OR
EVAC. NO
12607B

3. (BLACK OUT PARTS OF BODY NOT RECEIVED)

2. DATE
OCT 18 1956

4. RIGHT

4. LEFT

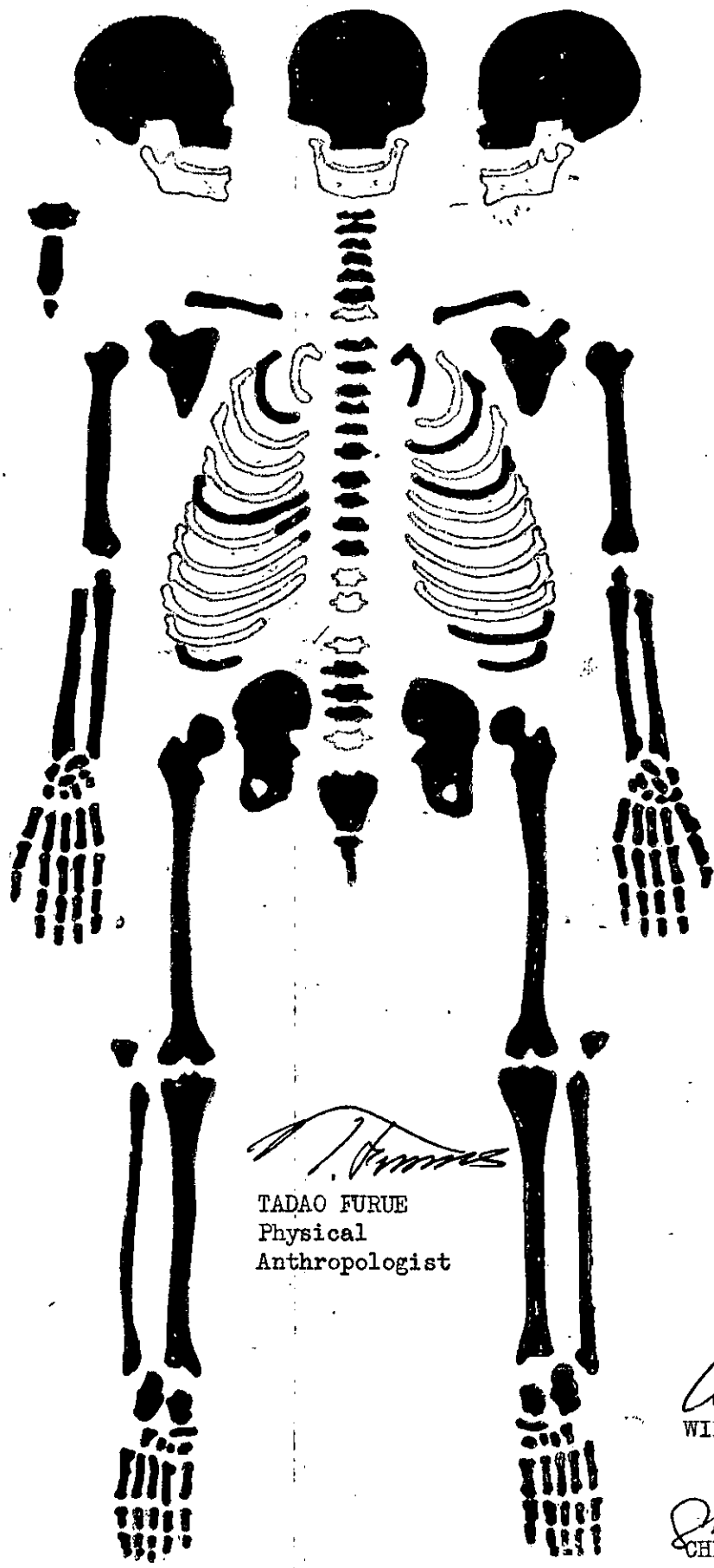

SKULL _____ cm

HUMERUS _____ cm

HUMERUS _____ cm

ULNA _____ cm

ULNA _____ cm

RADIUS _____ cm

RADIUS _____ cm

FEMUR _____ cm

FEMUR _____ cm

TIBIA _____ cm

TIBIA _____ cm

FIBULA _____ cm

FIBULA _____ cm

Tadao Furue

TADAO FURUE
Physical
Anthropologist

5. Condition of Remains





Skeletal

6. IDENTIFICATION
SPECIALIST

William D. Legg
WILLIAM D. LEGG

7. IDENTIFICATION
INSPECTOR

Chester E. Goodwin
CHESTER E. GOODWIN, Maj

-  - Missing
-  - Burned
-  - Fractured
-  - Shattered

IDENTIFICATION DENTAL CHART

DATE

OCT 18 1956

NAME (Last, First, Middle Initial)

Unknown X-6348B

GRADE

Unk

SERVICE NUMBER

Unk

UNIT

Unk

ORGANIZATION

Unk

CAUSE OF DEATH

Unk

DATE OF DEATH

Est 1953

PLACE OF DEATH MS 65281

PLACE OF BURIAL

Evac 12607B

PLOT

ROW

GRAVE

Korea CT 079 084

	1	2	3	4	5	6	7	8	9	10	11	12	13	14	15	16
RIGHT																
LEFT																

- 1. O-AM.
- 2. DOL-AM.; F-AM.
- 3. MOD. GOLD FILL.
- 4. F-GOLD FILL.; ML-AM.
- 5. MO-AM.
- 6. ML-GOLD FILL.
- 7. 3/4 GOLD CR.
- 8. D-PORC. FILL.
- 9. PORC. CR.
- 10. F-PORC. FILL.; L-AM.
- 11. MF-PORC. FILL.
- 12. PX-POSTHUMOUSLY MISSING
- 13. GOLD CR.
- 14. MISSING
- 15. MO-AM.; L-AM.
- 16. MODL-AM.

MARKING ABBREVIATIONS:

F - Facial O - Occlusal D - Distal Am - Amalgam FILL - Filling BACK - Backing
 L - Lingual M - Mesial I - Incisal CR - Crown PORC - Porcelain FAC - Facing

CARIES																
RESTORATIONS																

	1	2	3	4	5	6	7	8	9	10	11	12	13	14	15	16
UPPER RIGHT																
UPPER LEFT																

MAXILLA & TEETH MISSING

LOWER RIGHT																
LOWER LEFT																

→ DRIFT ←

	32	31	30	29	28	27	26	25	24	23	22	21	20	19	18	17
RESTORATIONS			SOA/PC												SOA/PC	
CARIES																

SIGNATURE OF OFFICER OR OTHER PERSON WHO PREPARED DENTAL CHART

WILLIAM D. LEGG

William D. Legg

VERIFIED BY OFFICER

CHESTER E. GOODWIN, Major, QMC

DENTURES (Plates): DESCRIBE DENTURES INCLUDING NATURAL TEETH, REPLACED AND TEETH WHICH HAVE RETAINING CLASPS. (For example: Lower acrylic partial denture with lingual bar, replacing teeth Nos. 17, 18, 19, 30, 31, 32. Clasps on natural teeth Nos. 20 and 29.) SHOW ANY NUMBERS OR LETTERS APPEARING ON DENTURE.

THE FOLLOWING CONDITIONS WILL BE CHECKED IN THE SPACE BELOW: (Describe in detail under remarks)

<input checked="" type="checkbox"/>	MOTTLED ENAMEL	<input type="checkbox"/>	UNERUPTED TEETH	<input type="checkbox"/>	RETAINED DECIDUOUS TEETH
<input type="checkbox"/>	ENAMEL HYPOPLASIA	<input type="checkbox"/>	MALOCCLUSION	<input type="checkbox"/>	ABNORMAL INTERDENTAL SPACES
<input type="checkbox"/>	EROSION	<input type="checkbox"/>	SUPERNUMERARY TEETH	<input type="checkbox"/>	IRREGULARITY OF ALIGNMENT
<input type="checkbox"/>	ABRASION	<input type="checkbox"/>	FRACTURES OF ENAMEL	<input type="checkbox"/>	UNUSUAL RESTORATIONS
<input type="checkbox"/>	ROTATION	<input type="checkbox"/>	FRACTURES OF TEETH	<input type="checkbox"/>	UNUSUAL APPLIANCES

REMARKS (If no abnormalities are found make notation to that effect)

(1) Mottled Enamel - Mild

CHEMICAL FINDINGS FOR IDENTIFICATION

OCT 18 1956

Date

NAME OR UNKNOWN X- 6348 B

<u>30,924 B</u>	<u>EVAC. # 12,607 B</u>	<u>S&R 1499/293</u>		
CIU Case No.	Place of Burial	Plot	Row	Grave

FINDINGS:

1. One (1) boot, combat, (left side,) size 8 2E, bearing no identifying markings.
2. One (1) boot, combat, (left side,) size 8½ F, bearing no identifying marks.
3. One (1) boot, combat, (left side,) size 11 F, bearing no identifying marks.

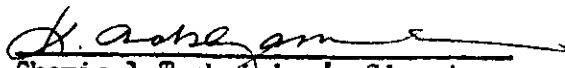
Chemical Technician's Signature
Keisaburo Nakayama, Chemist.

INVENTOR OF EFFECTS - AR 00-550

1. LAST NAME - FIRST NAME - MIDDLE INITIAL Evac #12607-B	2. ARMY SERIAL NUMBER Unk	3. GRADE Unk	4. DATE OF DEATH Est 1953
--	---	----------------------------	---

5. ORGANIZATION OF DECEASED (Assigned) Unk	6. PLACE OF DEATH Unk
--	-------------------------------------

7. CLASS I EFFECTS - SABER, INSIGNIA, DECORATIONS, MEDALS, CAMPAIGN CITATIONS, WATCHES, MANUSCRIPTS AND OTHER ARTICLES VALUABLE CHIEFLY AS KEEPSAKES. (If necessary Class I Effects may be included and listed under B.)

NUMBER	DESCRIPTION OF ARTICLE	NUMBER	DESCRIPTION OF ARTICLE
None			None

8. CLASS II EFFECTS - MONEY, BANK DRAFTS, CHECKS, MONEY ORDERS, PERSONAL EFFECTS, BILLFOLD ETC.

NUMBER	DESCRIPTION OF ARTICLE	NUMBER	DESCRIPTION OF ARTICLE
None			None
		\$	ENTER TOTAL AMOUNT OF CASH OR EQUIVALENT HERE

FOR USE OF IMMEDIATE COMMANDING OFFICER OF ORGANIZATION SECURING EFFECTS

9. CHECK HERE IF EFFECTS SENT TO THE EFFECTS QUARTERMASTER, ARMY EFFECTS BUREAU, KANSAS CITY QUARTERMASTER DEPOT, KANSAS CITY, MO. NOTE: DO NOT SEND PERSONAL EFFECTS OF PERSONNEL DECEASED WITHIN THE UNITED STATES TO THE EFFECTS QUARTERMASTER.	YES	11. I CERTIFY THAT THE FOREGOING INVENTORY COMPRISES ALL THE EFFECTS OF ABOVE NAMED DECEASED. <i>Chester E. Goodwin</i> SIGNATURE
10. EFFECTS ARE TO BE DELIVERED OR SHIPPED IN ACCORDANCE WITH A.W. 112 IF EFFECTS DELIVERED TO LEGAL REPRESENTATIVE MAKE ENTRIES HERE. NAME ADDRESS CITY AND STATE DATE DELIVERED	NAME AND GRADE CHESTER E. GOODWIN, Major, QMC ORGANIZATION US Army Mortuary (8204) APO 503 12. SIGNATURE OF RECIPIENT OR SUMMARY COURT OFFICER	

REPORT OF SUMMARY COURT AR 600-550

13. THE FOLLOWING AMOUNTS DUE THE ESTATE OF THE DECEASED WERE COLLECTED

DATE	AMOUNT	RECEIVED FROM	DATE	AMOUNT	RECEIVED FROM
			TOTAL		

14. THE FOLLOWING CLAIMS AGAINST THE ESTATE OF THE DECEASED WERE PAID

DATE	AMOUNT	PAID TO	DATE	AMOUNT	PAID TO
			TOTAL		

15. OTHER TRANSACTIONS, INCLUDING SALE OF EFFECTS. REPORT EACH TRANSACTION IN DETAIL (See AR 600-550). NOTE: STOCKS, BONDS AND OTHER COMMERCIAL PAPER WILL NOT BE CONVERTED INTO CASH, BUT SENT TO THE ADJUTANT GENERAL WITH THIS REPORT IN CASE OF DOMESTIC DECEASE. FOR OVERSEAS CASUALTIES THESE EFFECTS WILL BE SENT TO THE EFFECTS QUARTERMASTER.

ENTER AMOUNT OF MONEY REALIZED FROM SALE OF EFFECTS HERE IN WORDS AND FIGURES.

16. RECEIPT FOR FUNDS

PROCEEDS OF SALE OF PROPERTY OF DECEASED MILITARY PERSONNEL (AR 600-550)
(Normally not to be used for overseas casualties under Par. 16, W.D. Circular 195, 1943. Send Check to Effects Quartermaster.)

APPROPRIATION TO BE CREDITED BY DISBURSING OFFICER	AMOUNT <i>(In words and figures)</i> DEPOSITED WITH DISBURSING OFFICER
DATE, ORGANIZATION AND LOCATION OF DISBURSING OFFICER	SIGNATURE AND TYPED NAME AND GRADE OF DISBURSING OFFICER
17. DATE APPROVED BY COMMANDING OFFICER	18. DATE AND LOCATION
SIGNATURE OF COMMANDING OFFICER	SIGNATURE OF SUMMARY COURT OFFICER
TYPED NAME AND GRADE	TYPED NAME, GRADE AND ORGANIZATION

NARRATIVE

UNKNOWN X-6348	EVAC #12607	S&R 1499/293	CIU Case #30924
UNKNOWN X-6348-A	EVAC #12607-A	S&R 1499/293	CIU Case #30924-A
UNKNOWN X-6348-B	EVAC #12607-B	S&R 1499/293	CIU Case #30924-B
UNKNOWN X-6349	EVAC #12608	S&R 1500/293	CIU Case #30925
UNKNOWN X-6349-A	EVAC #12608-A	S&R 1500/293	CIU Case #30925-A
UNKNOWN X-6349-B	EVAC #12608-B	S&R 1500/293	CIU Case #30925-B
	EVAC #12609	S&R 1501/293	Eliminated
UNKNOWN X-6350	EVAC #12610	S&R 1502/293	CIU Case #30927
	EVAC #12611	S&R 1503/293	Eliminated
MONGOLOID	EVAC #12612	S&R 1504/293	CIU Case #30930
	EVAC #12613	S&R 1505/293	Eliminated
	EVAC #12614	S&R 1506/293	Eliminated
UNKNOWN X-6351	EVAC #12615	S&R 1507/293	CIU Case #30933

CIU Part #Y-1 removed from EVAC #12607
 CIU Part #Y-2 removed from EVAC #12608
 CIU Part #Y-3 removed from EVAC #12609
 CIU Part #Y-4 removed from EVAC #12612
 CIU Part #Y-5 removed from EVAC #12613
 CIU Part #Y-6 removed from EVAC #12615

The remains of EVAC #12607, S&R #1499/293 through EVAC #12615, S&R #1507/293 were processed simultaneously as the vicinity remains. Upon examination the following segregation was made:

a. Two (2) remains were segregated from EVAC #12607 and were designated EVAC #12607-A and EVAC #12607-B.

b. Two (2) remains were segregated from EVAC #12608 and were designated EVAC #12608-A and EVAC #12608-B.

The following skeletal interchanges were made.

1. EVAC #12607 received the following parts:

From EVAC #12608 - One (1) Maxilla, left.
 One (1) Malar, left.
 One (1) Metacarpal, #4, right.
 One (1) Phalanx, hand, proximal, #4, right.

From EVAC #12609 - One (1) Sphenoid, ala magna, left.

From EVAC #12610 - One (1) foot, right, minus talus, navicular, 2nd cuneiform, cuboid, 1st metatarsal and five phalanges.

From EVAC #12613 - One (1) Vertebra, thoracic, #12.
 One (1) Humerus, left.
 One (1) Ulna, left.
 One (1) Carpal, capitate, left.

2. EVAC #12607-A received the following parts:

From EVAC #12609 - One (1) Vertebra, thoracic, #6.

From EVAC #12611 - One (1) Metacarpal, #4, right.
One (1) phalanx, hand, proximal, #4, left.

3. EVAC #12607-B received the following part:

From EVAC #12608 - One (1) Vertebra, lumbar, #1.

4. EVAC #12608 received the following parts:

From EVAC #12609 - One (1) Maxilla, left, major portion.

From EVAC #12611 - Four (4) Foot bones, right calcaneus, cuboid, navicular and 1st metatarsal.

5. EVAC #12608-A received the following parts:

From EVAC #12609 - Three (3) Ribs, #1 & #2, left and #3, right.
Two (2) Metacarpals, #3 & #5, right.
Two (2) Phalanges, hand, proximal, #2 & #3, left.

From EVAC #12611 - One (1) Ulna, right, portion of
One (1) Metacarpal, #1, left
One (1) Clavicle, left, sternal 1/3.

From EVAC #12613 - One (1) Rib, #3, left.

From EVAC #12614 - One (1) Clavicle, left, acromial 1/2.
Two (2) Scapulae, right and left.
One (1) Humerus, left, proximal 1/2.

6. EVAC #12608-B received the following part:

From EVAC #12609 - One (1) Rib, #2, right.

7. EVAC #12610 received the following parts:

From EVAC #12607 - One (1) Mandible
Seven (7) Vertebrae, cervical, #2, thoracic, #6 & #7
lumbar, #2, #3, #4 & #5
One (1) Sacrum
Six (6) Ribs, #3 & #4, right, #5, #7, #8 & #10, left.
One (1) Sternum, corpus
Two (2) Scapulae, right and left.
Two (2) Humeri, right and left.

One (1) Metacarpal, #3, right.
One (1) Phalanx, hand, proximal, #3, right.
One (1) Innominate, left.
One (1) Femur, left.
Two (2) Tibiae, right and left.
Two (2) Fibulae, right and left.
One (1) Foot, right, minus talus, cuboid and thirteen phalanges.
One (1) Foot, left, complete.

From EVAC #12609 - One (1) Rib, #8, right.
Two (2) Ulnae, right and left.
Two (2) Radii, right and left.
Two (2) Metacarpals, #4 & #5, left.

From EVAC #12613 - One (1) Vertebra, cervical, #1.

8. EVAC #12612 received the following parts:

From EVAC #12611 - Two (2) Vertebrae, lumbar, #2 & #5.
One (1) Rib, #1, right.
One (1) Innominate, left.
One (1) Fragment of femur, left.
One (1) Femur, right.
One (1) Fibula, right.
Three (1) Metacarpals, #2, #3 & #5, right.

From EVAC #12614 - One (1) Humerus, right.

9. EVAC #12615 received the following parts:

From EVAC #12612 - One (1) Scapula, left.

From EVAC #12614 - One (1) Fibula, right.
One (1) Foot, right, minus eleven phalanges.
Six (6) Tarsals, left, talus, calcaneus, cuboid, navicular, and 2nd & 3rd cuneiforms.

The above skeletal interchanges have completely consolidated all parts of EVAC #12611 and EVAC #12614 to the other remains, thus EVAC #12611 and EVAC #12614 were eliminated.

The following parts were removed from EVAC #12607 and were designated CIU Part #Y-1:

One (1) Vertebra, thoracic, #12.
Three (3) Vertebrae, lumbar, #2, #3 & #4.
Eight (8) Ribs, #7, #8, #11 & #12, right and #6, #7, #8 & #10, left.

- One (1) Tibia, left portion of.
- One (1) Fibula, left, portion of.
- One (1) Talus, left, portion of.
- One (1) Metatarsal, #5, left, portion of.
- One (1) Epiphysis, acromial, scapula, right.

The following parts were removed from EVAC #12608 and were designated CIU Part #Y-2.

- One (1) Skull, right parietal, right & left temporals, occipital, sphenoid and left ramus of mandible.
- One (1) Vertebra, thoracic, #12.
- One (1) Calcaneus, right.

The following parts were removed from EVAC #12609 and were designated CIU Part #Y-3, thereby eliminating EVAC #12609.

- Two (2) Ribs, #5 & #6, right.
- Six (6) Ribs, #2, #5, #6, #7, #10 & #12, left.
- One (1) Sternum, corpus.
- One (1) Epiphysis, acromial, scapula, left.
- One (1) Calcaneus, left, portion of.

The following parts were removed from EVAC #12612 and were designated CIU Part #Y-4.

- Two (2) Parietals, right & left, portions of.
- One (1) Vertebra, Thoracic, #12.
- One (1) Ischium, arch, right, portion of.
- One (1) Rib, #9, left, portion of.
- One (1) Humerus, left.
- One (1) Metacarpal, #2, right.

The following parts were removed from EVAC #12613 and were designated CIU Part #Y-5, thereby eliminating EVAC #12613.

- One (1) Occipital, basal, portion.
- One (1) Vertebra, cervical, #4.
- One (1) Sternum, manubrium.
- One (1) Metacarpal, #3, left.

The following parts were removed from EVAC #12615 and were designated CIU Part #Y-6.

- One (1) Ulna, left.
- One (1) Radius, right.

EVAC #12607, EVAC #12607-A and EVAC #12607-B were designated to be UNKNOWN X-6348, UNKNOWN X-6348-A and UNKNOWN X-6348-B.

EVAC #12608, EVAC #12608-A and EVAC #12608-B were designated to be UNKNOWN X-6349, UNKNOWN X-6349-A and UNKNOWN X-6349-B.

EVAC #12610 and EVAC #12615 were designated to be UNKNOWN X-6350 and UNKNOWN X-6351.

EVAC #12612 was determined to be Asiatic Mongoloid.

Segregation and skeletal interchanges were based on size, age, articulation and general bone morphology.

Necessary case papers have been prepared.



TADAO FURUE
PHYSICAL ANTHROPOLOGIST

293D QUARTERMASTER COMPANY (GRAVES REGISTRATION)
APO 971

27 August 1956

S&R 1504/293 TEAM LEADER REPORT

At 0500 hrs 17 August 1956 we left the 293D QM Co (GRREG). We arrived at UNC/MAC Base Camp at 0800 hrs. We drove from Base Camp to the DMZ for the purpose of continuing the S&R operations that we had started on Hill 139 8 August 1956. Hill 139, located on Majon-ni Map Sheet 6528 II, grid co-ordinates CT 076086 was the site of recovery. I was in charge of S&R 1504/293. Engineers from the 3rd Engr Bn, 24th Inf Div had been in the area and cleared it of mines and other dangerous explosives.

The grave sites were two bunkers, which had apparently been blown up. The bunkers and all the immediate area was dug up and several pieces and fragments of clothing and equipment were recovered. After having thoroughly combed the area, the grave site was closed out.

My team was composed of Sp-3 Uzzle, PFC Dunaway and myself, all of the 293D QM Co (GRREG) SPO 971.

/s/ Charles M. Boulware
/t/ Charles M. Boulware
Sp-3 US 52 382 575
293D QM Co (GRREG)
APO 971

COPY

EVAC 12607

14 August 1956

S&R 1499/293 TEAM LEADER REPORT

On 8 Aug 1956, I SFC RUSSELL ADAMS, RA 17 241 363, was notified by M/Sgt. Welch that I was to take an S&R team to UNCMAC and report to Lt. Col. Dobson. I reported to Col. Dobson at the appointed time, 1000 hrs. 10 Aug 1956.

A party composed of Lt. Col. Dobson, Lt. Col. Van Hook, two interpreters, and my S&R team left Base Camp at 1130 hrs., our mission to recover some unidentified skeletal remains from the communist side forward of the DMZ. We arrived at the DMZ and was escorted by communist Officials to the grave site (1499/293). *near*

The grave site was approximately 1,200 yards inside the DMZ located on hill 139, grid coordinates, CT-079084, map sheet 6528. There were a lot of shell fragments and 30 cal. ammunition in the immediate area. One left boot and some bones were visible on the surface. The hill apparently had several bunkers on it, which had been badly shelled.

We started digging into the grave site, screening every bit of soil. We immediately decided that there were *more* than one body in the shell beaten bunker, thus, we declared it a group recovery. Two boots were recovered, also fragments of clothing and field gear.

We left the grave site at 1600 hrs., to return to base camp for the night. Col. Dobson and Col. Van Hook made arrangements with communist officials for us to continue our S&R 11 Aug 1956, since new remains had been discovered. Lt. Col. Dobson telephoned Lt. Perkins and asked for one more S&R team to aid us since we had discovered more remains.

11 Aug 1956, 0730 hrs. with the second S&R team we returned to the DMZ. Arriving at the grave site we had worked on the previous day (1499/293), the team continued their work while I showed the next grave site to the other team.

The team working on S&R 1499/293 sifted out more bone and various pieces of clothing and a steel helmet. The grave site was then closed out.

A sign was found thirty feet down the slope from the grave in a gully. The interpreter told me the sign read: Two US bodies plus one foot. Two boots were found just below the sign but could not be recovered because the area was mined.

Personnel of the S&R team were SP-3 Cook, Pfc Mann and Pvt Dunaway, all of the 293D QM Co (ORNEG).

Reports on the other grave sites on Hill 139 are included in separate reports.

14 August 1956

S&R 1499/293 TEAM LEADER REPORT

On 8 Aug 1956, I SFC RUSSELL ADAMS, RA 17 241 363, was notified by ~~M/Sgt~~ Welch that I was to take an S&R team to UNCMAC and report to Lt. Col. Dobson. I reported to Col. Dobson at the appointed time, 1000 hrs. 10 Aug 1956.

A party composed of Lt. Col. Dobson, Lt. Col. Van Hook, two interpreters, and my S&R team left Base Camp at 1130 hrs., our mission to recover some unidentified skeletal remains from the communist side forward of the DMZ. We arrived at the DMZ and was escorted by communist Officials to the grave site (1499/293). ^{new}

The grave site was approximately 1,200 yards inside the DMZ located on hill 139, grid coordinates, CT-079084, map sheet 6528. There were a lot of shell fragments and 30 cal. ammunition in the immediate area. One left boot and some bones were visible on the surface. The hill apparently had several bunkers on it, which had been badly shelled.

We started digging into the grave site, screening every bit of soil. We immediately decided that there were ~~more~~ ^{new} than one body in the shell beaten bunker, thus, we declared it a group recovery. Two boots were recovered, also fragments of clothing and field gear.

We left the grave site at 1600 hrs., to return to base camp for the night. Col. Dobson and Col. Van Hook made arrangements with communist officials for us to continue our S&R 11 Aug 1956, since new remains had been discovered. Lt. Col. Dobson telephoned Lt. Perkins and asked for one more S&R team to aid us since we had discovered more remains.

11 Aug 1956, 0730 hrs. with the second S&R team we returned to the DMZ. Arriving at the grave site we had worked on the previous day (1499/293), the team continued their work while I showed the next grave site to the other team.

The team working on S&R 1499/293 sifted out more bone and various pieces of clothing and a steel helmet. The grave site was then closed out.

A sign was found thirty feet down the slope from the grave in a gully. The interpreter told me the sign read: Two US bodies plus one foot. Two boots were found just below the sign but could not be recovered because the area was mined.

Personnel of the S&R team were SP-3 Cook, Pfc Mann and Pvt Dunaway, all of the 293D QM Co (GRREG).

Reports on the other grave sites on Hill 139 are included in separate reports.

S&R 1499/293 TEAM LEADER REPORT (CONTINUED)

Russell Adams

RUSSELL ADAMS
SFC RA 17 241 363
293D QM Co. APO 358

14 August 1956

S T A T E M E N T

I, Cpl BOBBY J. W. LUCAS, RA 19 562 926, make the following statement:

From July 1952 until 9 February 1953 I was attached to the element of the 1st Marine Division, USMC. The units in action against the Chinese were as follows: 1st Regt (Inf), 5th Regt (Inf), 7th Regt (Inf), 11th Regt (FA). The Marines used a rotating system, two regt. on the line with one regt. in reserve. From the reserve the regts. relieved each other in the following order: first month; 1st and 5th on line, 7th in reserve. Second month; 7th and 5th on line, 1st in reserve. Third month; 7th and 1st on line, 5th in reserve. Fourth month; 5th and 1st on the line and 7th in reserve. Since I do not know what month the marines were killed, it is impossible to say what unit they were in. I left in Feb. 53 and I believe the 5th Regt was in reserve at that time, therefore the Marines would have been in the 7th or 1st Regt. From the ID tag, SN 1244____, I believe by the first four digits, that the Marine entered the service in June or July of 52. He was either Regular or Reserve, no draftees were taken after 51. Combat boots were issued to us in July or August of 52, prior to this we wore "Boondockers", that is low half-boots.

The above is a true and correct statement to the best of my knowledge and belief.

Signature Bobby J. W. Lucas

Cpl Bobby J. W. Lucas
RA 19 562 926
295th QM Co APO 971

BONE CHECK LIST

<u>0</u>	SKULL(S)	<u>9</u>	SKULL FRAGMENTS RECEIVED
<u>2</u>	MANDIBLE(S)		MANDIBLE FRAGMENTS RECEIVED
<u>0</u>	MAXILIA(S)	<u>1</u>	MAXILIA FRAGMENTS RECEIVED
<u>1</u>	CLAVICLE(S)		CLAVICLE FRAGMENTS RECEIVED
<u>4</u>	SCAPULA(S)		SCAPULA FRAGMENTS RECEIVED
<u>5</u>	HUMERUS		HUMERUS FRAGMENTS RECEIVED
<u>2</u>	STERNUM(S)		STERNUM FRAGMENTS RECEIVED
<u>2</u>	ULNA(S)		ULNA FRAGMENTS RECEIVED
<u>2</u>	RADIUS(RADII)		RADIUS FRAGMENTS RECEIVED
<u>0</u>	OS--INNOMINATUM(S)		OS--INNOMINATUM FRAGMENTS RECEIVED
<u>9</u>	SACRUM(S)		SACRUM FRAGMENTS RECEIVED
<u>48</u>	RIBS		RIB FRAGMENTS RECEIVED
<u>28</u>	VERTEBRAE		VERTEBRAE FRAGMENTS RECEIVED
<u>0</u>	CARPALS		CARPALS FRAGMENTS RECEIVED
<u>0</u>	METACARPAL(S)		METACARPAL FRAGMENTS RECEIVED
<u>0</u>	PROXIMAL(S)		PROXIMAL FRAGMENTS REC'D
<u>0</u>	MIDDLE(S)	UPPER PHALANGES	MIDDLE FRAGMENTS REC'D
<u>0</u>	DISTAL(S)		DISTAL FRAGMENTS REC'D
<u>5</u>	FEMUR(S)		FEMUR FRAGMENTS RECEIVED
<u>5</u>	TIBIA(S)	<u>1</u>	TIBIA FRAGMENTS RECEIVED
<u>3</u>	FIBULA(S)	<u>2</u>	FIBULA FRAGMENTS RECEIVED
<u>2</u>	PATELLA(S)		PATELLA FRAGMENTS RECEIVED
<u>29</u>	TARSAL(S)		TARSAL FRAGMENTS RECEIVED
<u>15</u>	METATARSAL(S)		METATARSAL FRAGMENTS RECEIVED
<u>15</u>	PROXIMAL(S)		PROXIMAL FRAGMENTS REC'D
<u>0</u>	MIDDLE(S)	LOWER PHALANGES	MIDDLE FRAGMENTS REC'D
<u>27</u>	DISTAL(S)		DISTAL FRAGMENTS REC'D

GRAVE SITE OVERLAY

S&R 1/99/293
1:50,000
AMS Series L 751

MAP SHEET NAME: MAJON-III
MAP SHEET / 6528
GRID COORDINATES:
CT. 079084



Enclote S&R 1/99/293 (a group burial)

GRAVE SITE OVERLAY

S&R 1499/293
1 : 50,000
AMS Series L 751

MAP SHEET NAME: MAJON-NI
MAP SHEET # 6528 II

GRID COORDINATES:
CT. 079084

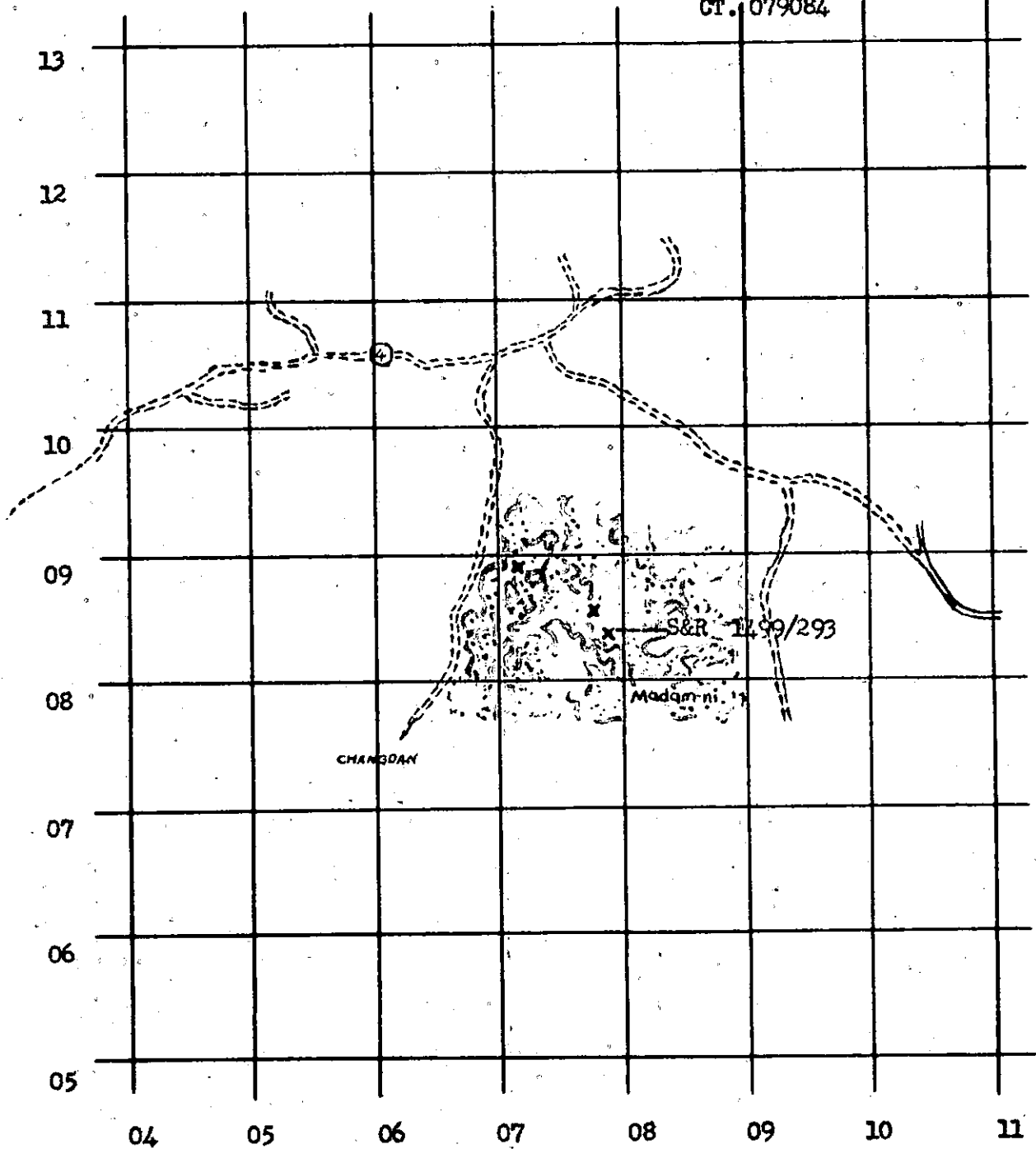

Denotes S&R 1499/293 (a group burial)

293D QUARTERMASTER COMPANY (GRAVES REGISTRATION)
APO 971, San Francisco, California

S&R # 1499/292

14 August 1956

(Date)

CERTIFICATION OF NON-RECOVERABILITY
OF MISSING MAJOR PORTIONS

I, the undersigned, do certify that it was not possible to recover the complete remains because Tactical situation precludes further search at this time. Missing parts were disintegrated or destroyed. Further search was not possible because of mined area.

(Signed)

Russell Adams
(Signature)

SFC

RA 17 241 363

(Rank)

(SN)

293D QM Co (GRREG) APO 358

(Unit)

VERIFIED:

Ernest E. Mann
(Signature)

PTC

RA 19 523 096

(Rank)

(SN)

293D QM Co (GRREG) APO 971

(Unit)

* Suggested reasons for non-recoverability of missing major portions:

1. Tactical situation precludes further search at this time.
2. Search was made, no additional parts were found. (Extent of area searched).
3. Missing parts were disintegrated or destroyed.
4. If above reasons do not apply, state reason(s) in own words.

INVENTOR OF EFFECTS - AR 300-550

1. LAST NAME - FIRST NAME - MIDDLE INITIAL SAR 1499/293	2. ARMY SERIAL NUMBER UNK	3. GRADE UNK	4. DATE OF DEATH UNK
---	---	----------------------------	------------------------------------

5. ORGANIZATION OF DECEASED (Assigned) UNK	6. PLACE OF DEATH UNK
--	-------------------------------------

7. CLASS I EFFECTS - SABER, INSIGNIA, DECORATIONS, MEDALS, CAMPAIGN CITATIONS, MATCHES, MANUSCRIPTS AND OTHER ARTICLES VALUABLE CHIEFLY AS KEEPSAKES. (If necessary Class I Effects may be included and listed under 8.)

NUMBER	DESCRIPTION OF ARTICLE	NUMBER	DESCRIPTION OF ARTICLE
NONE			NONE

8. CLASS II EFFECTS - MONEY, BANK DRAFTS, CHECKS, MONEY ORDERS, PERSONAL EFFECTS, BILLFOLD ETC.

NUMBER	DESCRIPTION OF ARTICLE	NUMBER	DESCRIPTION OF ARTICLE
NONE			NONE

\$ ENTER TOTAL AMOUNT OF CASH OR EQUIVALENT HERE

FOR USE OF IMMEDIATE COMMANDING OFFICER OF ORGANIZATION SECURING EFFECTS

9. CHECK HERE IF EFFECTS SENT TO THE EFFECTS QUARTERMASTER, ARMY EFFECTS BUREAU, KANSAS CITY QUARTERMASTER DEPOT, KANSAS CITY, MO. <small>NOTE: DO NOT SEND PERSONAL EFFECTS OF PERSONNEL DECEASED WITHIN THE UNITED STATES TO THE EFFECTS QUARTERMASTER.</small>	YES	11. I CERTIFY THAT THE FOREGOING INVENTORY COMPRISES ALL THE EFFECTS OF ABOVE NAMED DECEASED. <i>Thomas C. Perkins</i> SIGNATURE
--	-----	--

10. EFFECTS ARE TO BE DELIVERED OR SHIPPED IN ACCORDANCE WITH A.W. 112 IF EFFECTS DELIVERED TO LEGAL REPRESENTATIVE MAKE ENTRIES HERE. NAME ADDRESS CITY AND STATE DATE DELIVERED	NAME AND GRADE THOMAS C. PERKINS 1/Lt, OMC ORGANIZATION 293D OM Co. (GRREG) APO 971 12. SIGNATURE OF RECIPIENT OR SUMMARY COURT OFFICER
--	---

THIS FORM SUPERSEDES W.D., A.G.O. FORM NO. 54, 1 JULY 1933 WHICH WILL NOT BE USED AFTER RECEIPT OF THIS FORM.

REPORT OF SUMMARY COURT AR 600-550

13. THE FOLLOWING AMOUNTS DUE THE ESTATE OF THE DECEASED WERE COLLECTED

DATE	AMOUNT	RECEIVED FROM	DATE	AMOUNT	RECEIVED FROM
	\$			\$	
			TOTAL		

14. THE FOLLOWING CLAIMS AGAINST THE ESTATE OF THE DECEASED WERE PAID

DATE	AMOUNT	PAID TO	DATE	AMOUNT	PAID TO
	\$			\$	
			TOTAL		

15. OTHER TRANSACTIONS, INCLUDING SALE OF EFFECTS. REPORT EACH TRANSACTION IN DETAIL (See AR 600-530). NOTE: STOCKS, BONDS AND OTHER COMMERCIAL PAPER WILL NOT BE CONVERTED INTO CASH, BUT SENT TO THE ADJUTANT GENERAL WITH THIS REPORT IN CASE OF DOMESTIC DECEASE. FOR OVERSEAS CASUALTIES THESE EFFECTS WILL BE SENT TO THE EFFECTS QUARTERMASTER.

ENTER AMOUNT OF MONEY REALIZED FROM SALE OF EFFECTS HERE IN WORDS AND FIGURES.

\$

16. RECEIPT FOR FUNDS
 PROCEEDS OF SALE OF PROPERTY OF DECEASED MILITARY PERSONNEL (AR 600-530)
(Normally not to be used for overseas casualties under Par. 16, W.D. Circular 195, 1943. Send Check to Effects Quartermaster.)

APPROPRIATION TO BE CREDITED BY DISBURSING OFFICER	AMOUNT (In words and figures) DEPOSITED WITH DISBURSING OFFICER
DATE, ORGANIZATION AND LOCATION OF DISBURSING OFFICER	SIGNATURE AND TYPED NAME AND GRADE OF DISBURSING OFFICER
17. DATE APPROVED BY COMMANDING OFFICER	18. DATE AND LOCATION
SIGNATURE OF COMMANDING OFFICER	SIGNATURE OF SUMMARY COURT OFFICER
TYPED NAME AND GRADE	TYPED NAME, GRADE AND ORGANIZATION

293D QUARTERMASTER COMPANY (GRAVES REGISTRATION)
APO 971, c/o Postmaster
San Francisco, California

S&R # 1477/393

Date: 24 August 1956

IDENTIFICATION MEDIA

I. THE FOLLOWING CLOTHING, PERSONNEL EFFECTS, AND/OR EQUIPMENT WAS WORN BY THE REMAINS:

II. THE FOLLOWING CLOTHING, PERSONNEL EFFECTS, AND/OR EQUIPMENT ACCOMPANIED THE REMAINS:

1. One (1) fragmented M1A1 cartridge belt.
2. One (1) fragmented portion of a protective armor jacket.
3. Two (2) metal buttons w/US Marine Corps inscribed.
4. Two (2) pieces of web belt w/metal buckle attached.
5. One (1) plate of M1B protective armor.
6. One (1) set mess gear.
7. Three (3) combat boots, two (2) believe to be US Marine Corps property, one (1) M1B property of US Army.
8. Two (2) Wool socks.
9. One (1) M1A1 clip w/ammo.
10. One (1) clip of M-1, 30 cal., armor piercing ammo.
11. Two (2) large pieces of shrapnel.
12. Numerous pieces of fragmented clothing.

GRAVE SITE SKETCH

S&R # 1499/293

CT 079084

(GRID COORDINATE)

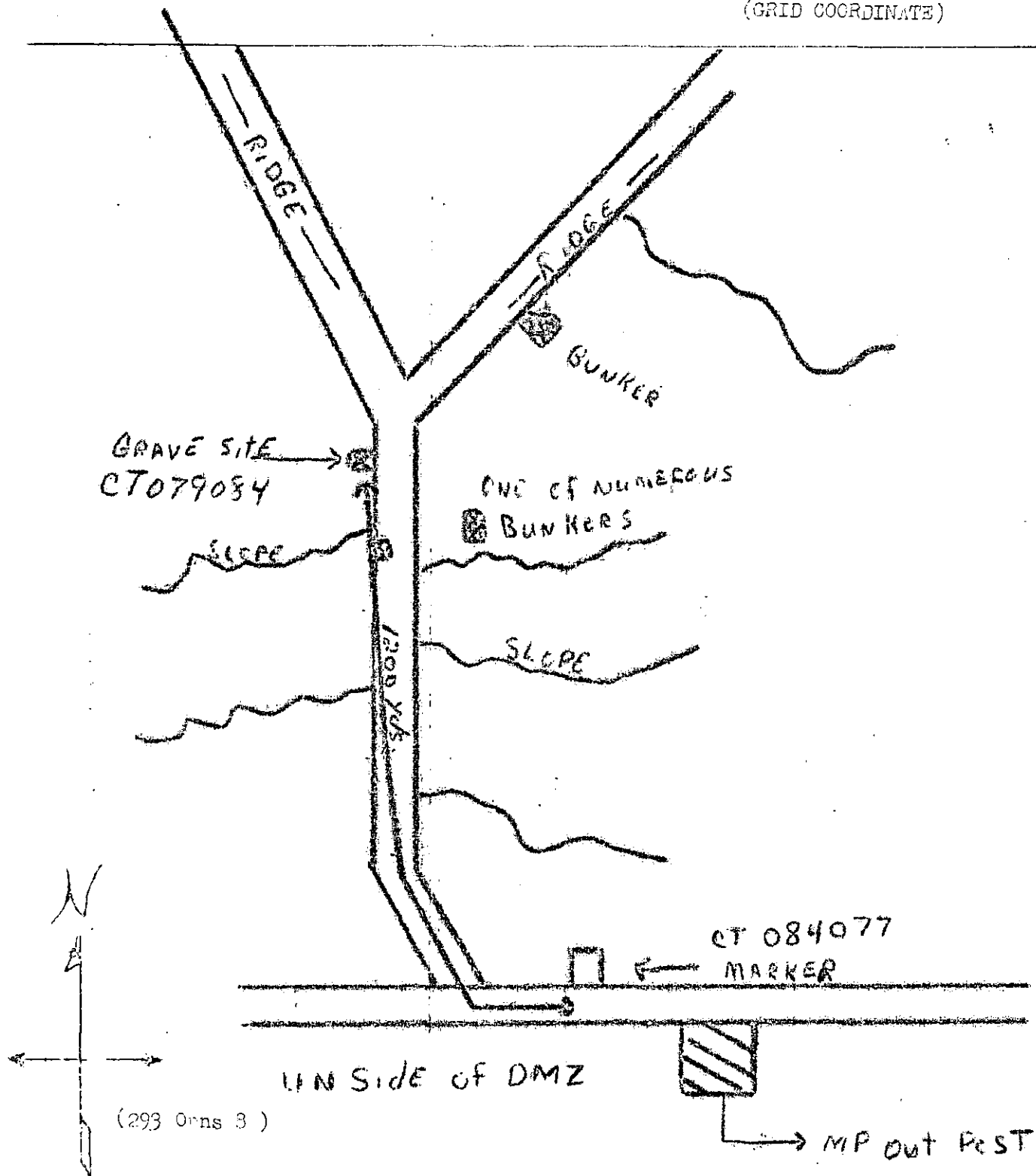

D 114

FROM CGUSAFFE/ARMY (R)

MSG FM 640147

DTG 120711Z FEB

ACTION QMC

IN NO 742456

1138

157 FEB 12 19 01

EU D114WUP163AUJ143

RR RJPC

DE RUAPFF 49C

R 120711Z

FM CGUSAFFE/ARMYEIGHT REAR JAPAN

TO DA WASHDC

DA GRNC

BT

742456

QMCME-153, Jan 57

FMS40147 FOR QMC FROM GM-FSOP REF YOUR MSG DA 494044 AND

FORM 265 THE FINANCIAL RECORDS CO

THE ARMY
COMMUNICATIONS OFFICE

1957 FEB 12 12 01

D 114
FROM CGUSAFFE/AS(R)

MSG FM 640147

DTG 120711Z FEB

ACTION QMC

IN NO 742456

1138

EUD114WUP163AUJ143

RR RUEPC

DE RUAPFF 49C

R 120711Z

FM CGUSAFFE/ARMYEIGHT REAR JAPAN

TO DA WASHDC

DA GRNC

BT

742456

QMGME-153, Jan 57

FM640147 FOR QMG FROM QM-FSOP REF YOUR MSG DA 494044 AND

210461

OUR LTR AFFE QM 293 FSOP 866118, 11 FEB 57 SUBJ: TRANSMITTAL OF
NARRATIVE, CONCERNING REPROCESSING OF REMAINS DESIGNATED UNKNOWN
X-6348-B.

REMAINS UNKNOWNNS X-6348-B, X-6348, X-6348-A AND X-6350 HAVE
BEEN REPROCESSED. REPROCESSING NARRATIVE FWD YOUR OFC BY REF LTR

BT

CFN FM640147 494044 293 866118 11 57 X-6348-B X-6348-B X-6348
X-6348-A X-6350

12/0955Z

G.O.M.G.
TELETYPE SECTION

FEB 12 12 02 PM '57

Mem (disp) ②

①
12 FEB 56

NAT
File

G. A. Field
Mem. Div.

MAR 6 1957

FORM 805 THE STANDARD REGISTER CO. DAYTON, OHIO, U. S. A.

NNN

FROM CGAFFE - RE 1

MSG - FM 639.122

DTG 020312Z FEB

ACTION - *QAMC*

IN NO - *737862*

913

737867

*31 Jan
QMGME-D*

NNNN
EU 0559Z

EUD121AUB051

RR RUEPC

DE RUAPFF 6E

R 020312Z

FM CGUSAFFE/ARMYEIGHT REAR JAPAN

TO DA WASHDC

DA GRNC

BT

FM639122 FOR QMG FROM QM-FSOP REF YOUR MSG DA494044

CONCERNING REMAINS DESIGNATED UNKNOWN X-6348-B.

SUBJ REMAINS, TOGETHER WITH ASSOCIATED CASED BEING REPROCESSED.

REPROCESSING CASE PAPERS WILL BE FWD APRX 14 FEB 57

BT

CFN FM639122 DA494044 X-6348-B 14 57

02/0440Z

1957 FEB 2 6 11

Mem (Diap Br)

RECEIVED
COMMUNICATIONS SECTION
11 43 AM '57

RECEIVED
COMMUNICATIONS SECTION
12 01 09
10 FEB 57

NNNN
EU 0602Z

FII

FORM 808 THE STANDARD REGISTER CO. DAYTON 1, OHIO. U. S. A.

UN 02033

MINI

REC'D
D. P. W. G.
FEB 5 11 43 AM '57

INCOMING
FEB 4 9 10 AM '57
ADMINISTRATIVE BRANCH
MEMORIAL DIVISION

(Handwritten initials)

UN 02033

UN 02033 X-2343-B 14 21

BT

REPROCESSING CASE PAPERS WILL BE FWD VBX 14 FEB 57

SUBJ REMAINS TOGETHER WITH ASSOCIATED CASES BEING REPROCESSED.

CONCERNING REMAINS DESIGNATED UNKNOWN X-2343-B.

REPROCESSING FOR ONE FROM 01-1206 BEL LONG WGS DIVISION

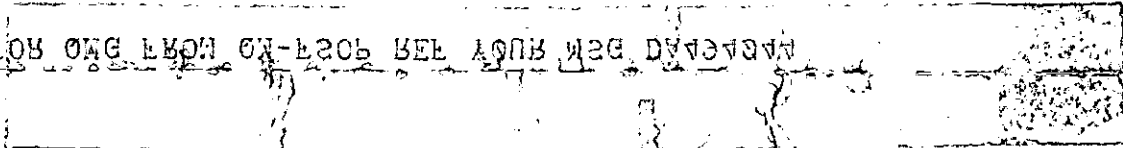

BT

DA BRIC

TO DA WASHDC

BY CUNY/EEVA/RYEIGHI BEAV JAVAN

BY 02033

DE RUMBLE GE

BY BRIC

UN 02033

(Handwritten signature)

UN 02033

UN 02033

MINI

UN 02033
UN 02033
UN 02033
UN 02033
UN 02033

(Handwritten initials)

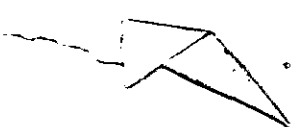

ROUTINE

X DA

CGMG DA WASH DC

CG AFVE/ARMY EIGHT (NEAR) CAMP ZAMA JAPAN

For QM from QMSE-D

Req basis for racial determination of Unknown X-6348B as
Caucasoid. Req anthropological explanation how mandible was
associated with post skeletal remains

30

Jan 1957

QMSE-D 293 X-6348B

F. J. KIRSCHER, Chief, Operations Sec
77756 1 1

G. R. ALLHEE
Memorial Division