

MEMO FOR RECORD

SUBJECT: UNKNOWN K- 30 Incheon, Korea

The remains of subject Unknown was returned for interment in  
the National Memorial Cemetery of the Pacific on Passenger List No.

HA 43 K

FILE

NAT

8 Feb 56

(Date)

Registration Branch

W. L. [Signature]

(Signature)

ZONE HEADQUARTERS  
AMERICAN GRAVES REGISTRATION SERVICE GROUP  
8204TH ARMY UNIT  
APO 3

DL/CHD/eo

APR 19 1954

A Board of Officers appointed by paragraph \_\_\_\_\_, Special Order No. 11

Zone Headquarters, American Graves Registration Service Group, 8204th Army Unit, APO 3,  
CS, convened at 0800 hours 12 March 1954, and after consideration of the following  
identifying factors, approved the identification of Unknown X- 30, UNMC INCHON,  
Korea, Plot E, Row 7, Grave 655, S&R Evacuation No. \_\_\_\_\_ as

UNIDENTIFIABLE

Identifying factors were:

Unknown X-30 Inchon was disinterred from Plot E, Row 7, Grave 655  
UN Military Cemetery, Inchon, Korea. The remains were flesh-  
covered, completely charred, with major portions (head, arms,  
legs) missing.

Report of Interment reveals that Unknown X-30 was interred in UNMC  
Inchon on 19 Nov 50. Organization of decedent is shown as 24th  
Inf Regt, 25th Inf Div. There is no information available as  
to date and place of death. Current listings available this  
headquarters show that there are 63 unresolved casualties suffered  
by the 24th Inf Regt, prior to 19 Nov 50. The estimated age of  
the remains (17-19), which is the only obtainable physical charac-  
teristics, is comparable to many of the casualties.

In view of the number of unresolved casualties suffered by the 24th  
Inf Regt, the paucity of the remains and almost complete lack of  
identifying media, which precludes conclusive association, Un-  
known X-30 Inchon is determined to be UNIDENTIFIABLE.

*H. F. Hill*  
PRESIDENT  
H. F. HILL  
MAJ Q.M.C.

*Harold Horner*  
MEMBER  
HAROLD HORNER  
Major

*Robert C. Jenkinson*  
MEMBER  
ROBERT C. JENKINSON  
QMC

3 Incl.

1. Report of Interment
2. Field Research Report
3. Orders appointing Board

APPROVED *6 May 54*

*J. C. MacFarland*  
J. C. MacFARLAND  
Lt. Col. QMC  
Identification Branch  
Memorial Division, Q.M.C.

APR - 1, 1954  
APPROVED  
J. E. VOGL  
MAJOR QMC

*Incl 1/1*

DECLASSIFIED

REPORT OF INTERMENT

DATE OF REPORT  
12 March 1954

TYPE OF REPORT  
 INITIAL  SUPPLEMENTAL (Reason) CORRECTED

*Imprint Identification Tag If Possible. DO NOT TYPE*

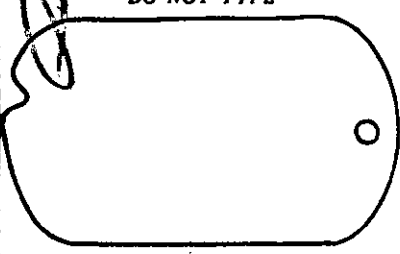

**SECTION 1. - IDENTIFICATION.**

NAME (Last, First, Middle Initial) UNKNOWN X-30 Inchon UNIDENTIFIABLE		SERVICE NUMBER UNK
GRADE UNK	ORGANIZATION 24th Inf Regt 25th Inf Div	BRANCH OF SERVICE Army
RACE UNK	RELIGION UNK	COUNTRY (If not U.S.)

PLACE OF DEATH UNK	CAUSE OF DEATH UNDETERMINED.	DATE OF DEATH UNK
-----------------------	---------------------------------	----------------------

IDENTIFICATION TAGS FOUND ON BODY (1, 2, or none) None	IF NO TAGS FOUND ON BODY, DESCRIBE ALL MEANS OF IDENTIFICATION (If unidentified, fill in section 3 on reverse)
WERE SUBSTITUTE TAGS PROVIDED? <input checked="" type="checkbox"/> YES <input type="checkbox"/> NO	

COMPLETED TOOTH CHART WILL BE ATTACHED HERETO.

LIST PERSONAL EFFECTS FOUND ON BODY AND DISPOSITION OF SAME. IF LETTERS FOUND, INCLUDE NAME OF ADDRESSEE AND WRITER. GIVE OWNER OF WALLET, ETC.

Previously reported

**SECTION 2. - BURIAL (If other than in established cemetery, furnish overlay and attach)**

NAME, NUMBER, COORDINATES, AND LOCATION OF CEMETERY  
Remains presently stored in Mausoleum, Zone Hqs AGRSG 8204 AU APO 3.

DATE OF BURIAL 12 March 1954	HOUR	BURIED IN (Shroud, blanket, or name of other) Temp casket	TYPE OF GRAVE MARKER N/A	BOOK NO. Maus 1	ROW NO. Sec G	GRAB NO. Bin 189
---------------------------------	------	--	-----------------------------	-----------------------	---------------------	------------------------

WAS THIS A REBURIAL? <input checked="" type="checkbox"/> YES <input type="checkbox"/> NO	IF A REBURIAL, INDICATE NAME, NUMBER, COORDINATES OF PREVIOUS CEMETERY, AND LOCATION OF GRAVE. United Nations Cemetery, Inchon, Korea, Map Item 9547	PLOT NO. E	ROW NO. 7	GRAVE NO. 655
---	---	---------------	--------------	------------------

TYPE OF RELIGIOUS CEREMONY Catholic & Protestant	PERSON CONDUCTING BURIAL RITES C.E. McGEE, MAJ, CHC J.A. DeVEAUX, LT COL, CHC	IF IDENTIFICATION TAGS NOT USED, DESCRIBE IDENTIFICATION DATA AND CONTAINER BURIED WITH BODY
---	---	--

IDENTIFICATION TAG BURIED WITH BODY <input checked="" type="checkbox"/> YES <input type="checkbox"/> NO	IDENTIFICATION TAG ATTACHED TO MARKER <input checked="" type="checkbox"/> YES <input type="checkbox"/> NO
--	--

REMAINS BURIED IN GRAVE TO LEFT (When viewed from foot of grave), NAME (Last, First, Middle Initial) N/A	GRADE	SERVICE NUMBER	ORGANIZATION	GRAVE NO.
---	-------	----------------	--------------	-----------

REMAINS BURIED IN GRAVE TO RIGHT (When viewed from foot of grave), NAME (Last, First, Middle Initial) N/A	GRADE	SERVICE NUMBER	ORGANIZATION	GRAVE NO.
--	-------	----------------	--------------	-----------

SIGNATURE OF PERSON PREPARING REPORT <i>Encl #1</i>	SIGNATURE OF GRS OFFICER VERIFYING REPORT <i>Edgar L Thomas</i> EDGAR L THOMAS, CWO, USA, GRFO
--	--

**SECTION 3. - UNIDENTIFIED REMAINS - IDENTIFICATION INFORMATION**

INSTRUCTIONS: Great care will be taken to record the most minute clues for the future identification of remains. Fill in anatomical characteristics below, and any other clues under "other" such as shoe size, Social Security number; position of body in airplanes, vehicles, and tanks; and serial number of airplanes, vehicles and tanks.

HEIGHT	WEIGHT	COLOR OF EYES	COLOR OF HAIR	WHERE BODY WAS FOUND ( <i>Grid Coordinates</i> )
BIRTHMARKS, SCARS, OR TATTOOS				LAUNDRY MARKS
WEAPON(S) WITH SERIAL NUMBER(S)				

OTHER IDENTIFICATION CLUES (*Including other remains recovered or associated with this remains*).

**SECTION 4. - FINGERPRINTING - FINGERPRINTS OF ALL REMAINS MUST BE TAKEN**

IMPRINT ALL FINGERS AND THUMBS (*or as many as possible*) IN THE PROPER SEQUENCE. Fingers should be clean, dry and not over-laked. Missing fingers should be noted in the proper individual finger blocks. Impressions MUST be recorded in the proper order.

RIGHT-HAND				
1 RIGHT THUMB	2 RIGHT INDEX FINGER	3 RIGHT MIDDLE FINGER	4 RIGHT RING FINGER	5 RIGHT LITTLE FINGER
LEFT HAND				
6 LEFT THUMB	7 LEFT INDEX FINGER	8 LEFT MIDDLE FINGER	9 LEFT RING FINGER	10 LEFT LITTLE FINGER

DO NOT WRITE IN THIS SPACE ( <i>For FBI use only</i> )	REMARKS
--	---------

<b>WD OMC FORM 1042</b> (Rev. 1 Apr. 1945) (Supersedes GRS Form 11)	<b>DATE OF REPORT</b>  19 November 50
<b>REPORT OF INTERMENT</b> (AR 30-1810 and AR 30-1815)	

Imprint Identification Tag If Possible. DO NOT TYPE  <div style="border: 1px solid black; border-radius: 50%; padding: 10px; text-align: center; width: 80%; margin: 0 auto;">                     UNKNOWN                      X-30                      25TH DIV, 24TH INF                      REG.                 </div>	<b>Section 1.—IDENTIFICATION.</b>		
NAME (Last, first, middle initial)  UNKNOWN X-30	SERIAL NO.  Unknown		
GRADE  Unknown	ORGANIZATION 24th Inf. Regt. 25th Inf. Div.	BRANCH OF SERVICE  Army	
RACE  N	RELIGION  Unknown	IF OTHER THAN U. S. DEAD, GIVE NAME OF COUNTRY  N/A	

PLACE OF DEATH  Unknown	CAUSE OF DEATH  K I A	DATE OF DEATH  Unknown
-------------------------------	-----------------------------	------------------------------

EMERGENCY ADDRESSEE (Name, relationship, and address)

Unknown

IDENTIFICATION TAGS FOUND ON BODY (1, 2, or none)  None	IF NO TAGS FOUND ON BODY, DESCRIBE MEANS OF IDENTIFICATION (If unidentified, fill in section 3 on reverse)
WERE SUBSTITUTE TAGS PROVIDED? (Yes or no)  No	

LIST PERSONAL EFFECTS FOUND ON BODY AND DISPOSITION OF SAME

None

**Section 2.—BURIAL.** If other than in established cemetery, furnish sketch and map coordinates on reverse.

NAME, NUMBER, COORDINATES, AND LOCATION OF CEMETERY

United Nations Cemetery, Inchon, Korea Map Item 9547

DATE OF BURIAL	HOUR	BURIED IN (Shroud, blanket, or name of other)	TYPE OF GRAVE MARKER	PLOT NO.	ROW NO.	GRAVE NO.		
19 Nov 1950	1400	Mattress Cover	Cross	E	7	655		
WAS THIS A REBURIAL? (Yes or no)	IF A REBURIAL, INDICATE NAME, NUMBER, COORDINATES OF PREVIOUS CEMETERY, AND LOCATION OF GRAVE					PLOT NO.	ROW NO.	GRAVE NO.
No								

TYPE OF RELIGIOUS CEREMONY	PERSON CONDUCTING BURIAL RITES	IF IDENTIFICATION TAGS NOT USED, DESCRIBE IDENTIFICATION DATA AND CONTAINERS BURIED WITH BODY
Catholic & Protestant	C.E. McGEE, Maj. Ch C, USA J.A. DeVAUX, Lt Col. Ch C, USA	Copy this report buried with remains in bottle.
IDENTIFICATION TAG BURIED WITH BODY (Yes or no)	IDENTIFICATION TAG ATTACHED TO MARKER (Yes or no)	
Yes (Sub)	Yes (Sub)	

BODY BURIED ON DECEASED LEFT, NAME (Last, first, middle initial)	RANK	SERIAL NO.	ORGANIZATION	GRAVE NO.
UNKNOWN X-31	Unk	Unknown	Unknown	656

BODY BURIED ON DECEASED RIGHT, NAME (Last, first, middle initial)	RANK	SERIAL NO.	ORGANIZATION	GRAVE NO.
ROLLAS, JOHNSON T.	Cpl	RA12285766	27th Regt	654

SIGNATURE OF PERSON PREPARING REPORT	SIGNATURE OF GRS OFFICER VERIFYING REPORT
<i>Charles W. Austin</i>	<i>William A. Vais</i>
1ST LT CHARLES W. AUSTIN, RA-10 101 907	CAPT WILLIAM A. VAIS, OMC, GRO

**Section 3. UNIDENTIFIED REMAINS.**

**INSTRUCTIONS:**

(a) Great care will be taken to record the most minute clues for the future identity of unidentified remains. Fill in anatomical characteristics below, and any other clues under "Other," such as shoe size, social security number; position of body found in airplanes, vehicles, and tanks; and serial numbers of airplanes, vehicles, and tanks.

(b) A fingerprint, or prints, are the most valuable of all clues. Imprint all fingers and thumbs in the chart at left, or as many as possible. If no fingerprint or prints can be secured, the condition of each and every tooth will be indicated on the tooth chart in accordance with diagram below. Tooth chart will not be accomplished if one or more fingerprints are secured.

HEIGHT *	WEIGHT	COLOR OF EYES	COLOR OF HAIR	BIRTHMARKS, SCARS, OR TATTOOS
----------	--------	---------------	---------------	-------------------------------

WEAPON AND SERIAL NO.	LAUNDRY MARKS	WHERE BODY WAS BURIED OR FOUND
-----------------------	---------------	--------------------------------

OTHER IDENTIFICATION CLUES

<b>FILLINGS</b>	<p>SILVER FILLING GOLD FILLING</p>	<p>UPPER</p> <p>DIAGRAM REPRESENTS THE MOUTH WIDE OPEN</p> <p>LOWER</p>
<b>CAVITIES</b>	<p>CAVITY DECAYED</p>	
<b>MISSING TEETH</b>	<p>TOOTH MISSING</p>	
<b>CROWNED TEETH</b>	<p>PORCELAIN CROWN GOLD CROWN</p>	
<b>BRIDGE WORK</b>	<p>GOLD BRIDGE</p>	

FURNISH SKETCH AND MAP REFERENCE AND COORDINATES FOR BURIAL IN OTHER THAN ESTABLISHED CEMETERY

REMARKS

**Body badly burned, arms and legs missing.**

~~RESTRICTED~~  
SECURITY INFORMATION

HEADQUARTERS  
KOREAN COMMUNICATIONS ZONE  
APO 234

REFERENCE: UNKNOWN X-30 Incheon Cemetery EVAC OR S&R NO. Unknown  
PLACE OF RECOVERY: Unknown GRID COORDINATES: Unknown  
MAP SHEET: Unknown DATE OF RECOVERY: Est 14 Nov 50

A thorough search for missing segments of the above reference remains produced negative results. The missing segments are therefore determined "non-recoverable".

DATE: 25 Feb 53

*P. J. Hagluf, Maj*  
*for* J. F. VOGL  
Major QMC

GRAVES REGISTRATION OFFICER  
KOREAN COMMUNICATIONS ZONE

~~RESTRICTED~~  
SECURITY INFORMATION

RESEARCH REPORT

REFERENCE: X 30 S&R NO: Unknown  
 PLACE OF RECOVERY: Unknown GRID COORDINATES: Unknown  
 MAP SHEET: Unknown KOREA, 1:50,000 DATE OF ORIGINAL RECOVERY: Unknown  
 PERTINENT INFORMATION OF ORIGINAL RECOVERY: None Available

MISSING SEGMENTS: Most of body missing except portions of ribs, vertebrae, and pelvis.

The following information is submitted in connection with the research for missing segments of the above reference remains.

DATE OF SEARCH: 14 Jan 53 DETAILED DESCRIPTION OF SEARCH AND FINDINGS:

On 14 January 1953 I, Cpl James T Schuller, and three enlisted men of this company carefully searched the original site of grave 655, row 7, plot E, of the former Inchon UN Military Cemetery (CS952477) for additional segments of remains X 30.

A copy of the original layout of the cemetery was used to determine the size and general position of the plots. The drawing, however, gave no indication as to tie-ins for the cemetery or individual plots.

The area previously used as the cemetery site had since been cultivated and farmed by nearby villagers. The original position of the graves could not be seen but small depressions of the earth which resembled the original rows where the ground had settled were visible. The rear of plot F, which was shown on the drawing to lie directly behind plot E, had not been disturbed. The location of the original graves could be seen. (See attached sketch, Incl 4).

The dimensions of the plots according to the layout plan were 36' by 108'. Thus beginning at the rear left (northwest) corner of plot F which could be easily seen, a distance of 221' (2 x 108' = 216' plus 5' aisle = 221') was chained from said corner southward along the west side of lots (over)

DATE: 14 Jan 53 TEAM NO: \_\_\_\_\_ /s/ Cpl James T Schuller

PLATOON: 3rd - COMPANY: 293rd QM GRAVES REGISTRATION COMPANY  
TEAM LEADER

I certify that elements of the 293rd QM Graves Registration Company have completed a thorough search for the missing segments with the following results: Negative.

DATE: 16 Feb 53

*Robert E. Kelly*  
 ROBERT E KELLY, 1st Lt, QMC  
 (OFFICER)

*Restricted*  
~~SECRET~~  
 SECURITY INFORMATION

*Incl 2a*



DETAILED DESCRIPTION OF SEARCH AND FINDINGS (contd)

F and E to a point thus established as the lower left hand (southwest) corner of said plot E. From said southwest corner of plot E a distance of 58.5' ( $108' \div 12 = 9'$  per row;  $6\frac{1}{2} \times 9' = 58.5'$ ) was chained north along the west edge of said plot E to a point on the centerline of row 7. Grave 655 being the seventh grave from the west edge of the plot, a distance of 19.5' ( $36' \div 12 = 3'$ ;  $6\frac{1}{2} \times 3' = 19.5'$ ) was chained in an eastwardly direction perpendicular to the west side of said plot to a point locating the center of grave 655, row 7, plot E. The rows of graves which could be seen by the settlement of the ground, were also counted from this point, the centerline of row 7, plot E, to the rear of plot F and 18 rows were counted, this serving as an added check. All distances were carefully measured by means of a steel tape and chaining arrows.

About the point previously described as the center of grave 655, an excavation was made. After breaking through the frozen top soil, the unpacked earth beneath clearly showed the location of a previous grave. The grave soil was removed to a depth of five and one-half feet to where the undisturbed soil marked the bottom of the original excavation. An additional six inches of earth was also removed. The excavation was enlarged one foot beyond the original head and foot of the grave and three feet to each side to include the graves adjacent. The earth was carefully screened as it was removed during the entire operation. No remains portions were found.

No burial bottles were found in the graves. Nearby villagers who had gathered at the site stated that they had helped to disinter the cemetery and that no burial bottles had been placed in the graves.

The results of the investigation were negative.

ZONE HEADQUARTERS  
AMERICAN GRAVES REGISTRATION SERVICE GROUP  
8204TH ARMY UNIT  
APO 3

SPECIAL ORDERS  
NUMBER 11

18 January 1954

E X T R A C T

UP SR 15-20-1 the fol Board of Review is aptd for the purpose of re-  
viewing and acting upon all cases pertaining to the identity of remains as  
are referred by this Hq to the Board:

MEMBERS OF THE BOARD

LT COL	FRANK O BRASCH	0268685	DC	8204TH AU
MAJ	HARRY F HILL	0323818	QMC	8204TH AU
MAJ	HAROLD HORNER	0418652	QMC	8204TH AU
CAPT	WILLIAM E LOVING	01543483	QMC	8204TH AU
CAPT	GERALD J MCCARTHY	0539617	INF	8204TH AU
1ST LT	HARCOURT NEWMAN	01335566	QMC	8204TH AU
1ST LT	ROBERT E GRAHAM	0987716	QMC	8204TH AU
1ST LT	ROBERT C JENKINSON	0986003	QMC	8204TH AU

Three members will constitute a quorum. The provisions of SR 830-110-  
5 will govern insofar as applicable.

BY ORDER OF COLONEL DAVIS:

OFFICIAL:

JACK S. NASH  
Capt QMC  
Adjutant

*Jack S. Nash*  
JACK S. NASH  
Capt QMC  
Adjutant

*Incl # 3*

AIR MAIL

ZONE HEADQUARTERS  
AMERICAN GRAVES REGISTRATION SERVICE GROUP Maj Vogl/hm  
8204TH ARMY UNIT  
APO 3

293 \* UNIDENTIFIABLE  
Inchon E-7-655  
X-30

~~APR 19~~ 1954 12 APR 1954

SUBJECT: Findings of Unidentifiability

TO: The Quartermaster General  
Department of the Army  
Washington 25, D. C.  
ATTN: Memorial Division

1. The inclosed Board Findings and case papers establishing Unknown X-30, Inchon E-7-655, as UNIDENTIFIABLE are forwarded for consideration and approval.

2. The remains will be held in the mortuary of this headquarters pending receipt of instruction for their disposition from your headquarters.

FOR THE COMMANDING OFFICER:

1 Incl:  
Board Findings

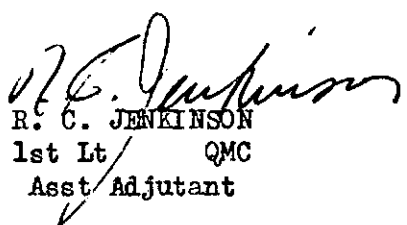
  
R. C. JENKINSON  
1st Lt / QMC  
Asst Adjutant

*293 Unit Unknown X-30 Korea*

APR 19 1954

Faint, illegible text, possibly a header or title.

Faint, illegible text, possibly a body of a letter or report.

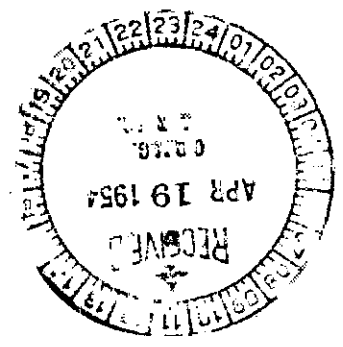
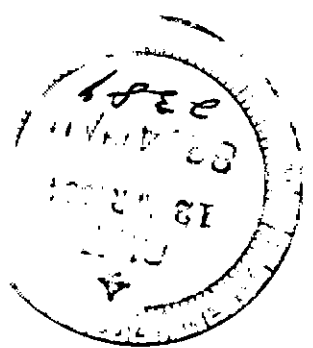

MEMORIAL DIVISION

1954 APR 19 PM 12 35

BRANCH

## IDENTIFICATION DATA

1. REMAINS OF UNKNOWN UNKNOWN X-30			2. DATE OF REPORT 31 January 1951		
3. NAME OF CEMETERY UNMC, Inchon, Korea.		4. PLOT E	5. ROW 7	6. GRAVE 655	7. DATE OF DISINTERMENT. REINTERMENT
PHYSICAL DESCRIPTION					
8. ESTIMATED WEIGHT UNK		9. ESTIMATED HEIGHT UNK		10. COLOR OF HAIR UNK	11. RACE UNK
12. GIVE DESCRIPTION OF ANY OFFICIAL IDENTIFICATION FOUND WITH REMAINS  Card on box reads, "UNK X-30, ser. No. UNK, Grade UNK, Plot E, Row 7, Grave 655." Two metal tags found one on body, one on grave marker, both reading "UNK X-30 25th Div., 24th Inf Reg."					
13. GIVE DESCRIPTION OF TATTOOS OR SCARS ON BODY AND OR SUCH INFORMATION OBTAINED FROM OTHER SOURCES  NONE FOUND					
14. WAS BODY BURNED ? <input checked="" type="checkbox"/> YES <input type="checkbox"/> NO		TO WHAT EXTENT ? RECOVERED REMAINS BADLY BURNED.			
15. WAS BODY MANGLED ? <input type="checkbox"/> YES <input type="checkbox"/> NO		TO WHAT EXTENT ? SEE SKELETAL CHART.			
16. DESCRIBE EVIDENCE OF HEALED FRACTURES AND BONE MALFORMATIONS  NONE FOUND					
17. LIST EVERY ITEM OF CLOTHING, EQUIPMENT AND PERSONAL EFFECTS FOUND, SHOWING THE TYPE, COLOR, SIZE, MARKINGS, SERVICE, ETC. (If laundry marks are indistinct such notation should be made and specimen forwarded through channels for examination when facilities are not available in the area)  NO CLOTHING FOUND.					

66264

POD: UNKNOWN

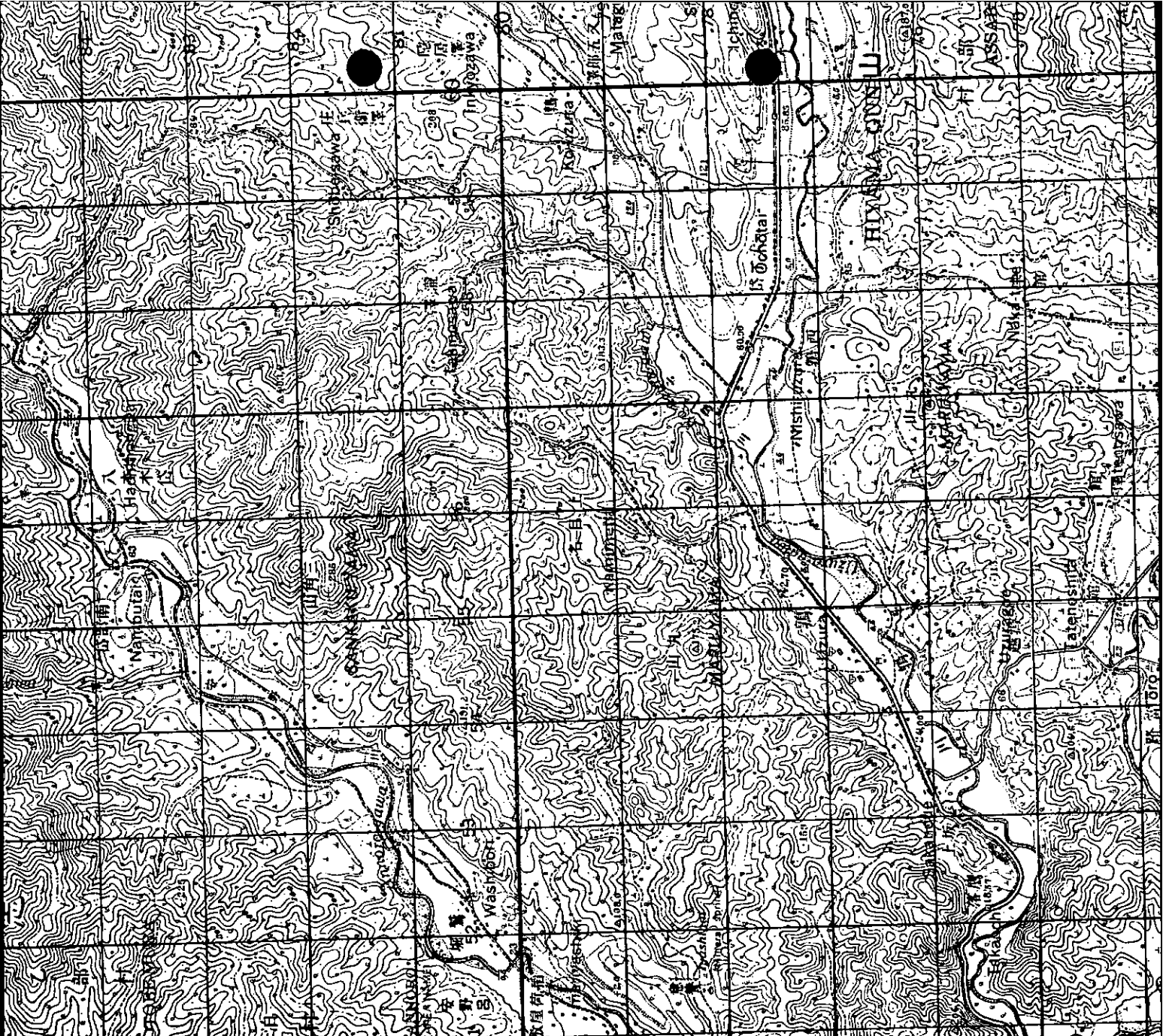

Factory	2184	2183	2182	2181	2180	2179	2178	2177	2176	2175	2174
Bank											
Powder Magazine											
Water Wheel or Mill											
Generating Plant											
Masonry Wall											
Fences											
Bamboo Fences											
Stone Wall											
Earth											
Hedge											
Cemetery											
Ditches											
Shrine Gate											
Stone Lantern											
Monument											
Statue											
Signpost											
Stone Steps											
Frame											
Well											
Mileage Marker											
Stumps											
Isolated Trees											
Chimney											
Triangulation Point											
Secondary Control Point											
Bench Mark											
Spot Elevation											
Old Battlefield											
Graving											
Bomb											
Castle Site											

All above Sea Level



19. BLACK OUT PARTS OF BODY NOT COVERED

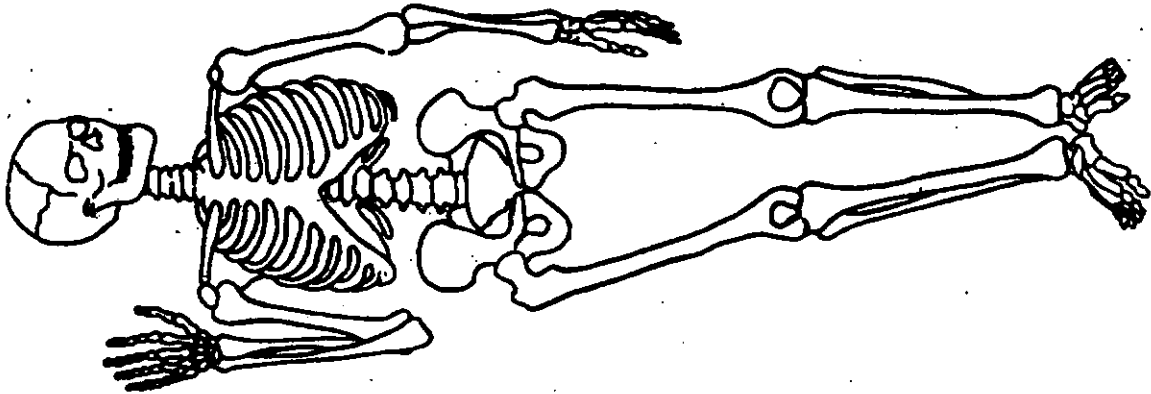

SEE ATTACHED SKELETAL CHART

20. MASS BURIAL CERTIFICATE (IF APPLICABLE)  
(Wherein segregation in whole or parts is impossible)

I Certify that the Group Remains Consist of Parts of \_\_\_\_\_ Decedents Based on the Presence of One or More of the Following Anatomical Parts:

NUMBER

NOT APPLICABLE

SIGNATURE OF MEDICAL OFFICER

21. REMARKS AND ADDITIONAL INFORMATION

Unable to take table measurments or Brocca Scale Measurement to determine height because there are no measureable long bones. The parts present as iddicated on the skeletal chart represent one and the same individual. Partial decomposition and burning precludes further information.

Fluoroscopic findings: Negative.

I Certify that I Have Personally Viewed the Remains of Deceased and that All Resulting Information Has Been Recorded to the Best of My Knowledge

TYPED NAME, GRADE, ARM OR SERVICE, AND ORGANIZATION

GEORGE N. THOMAS, 1st Lt., QMC  
6IU AGRSG 8204 ARMY UNIT

SIGNATURE

*George N. Thomas*

REPROCESSED



# KELETAL CHART

(BLACK OUT PARTS OF BODY NOT RECEIVED)

(25)

RIGHT

LEFT

HUMERUS \_\_\_\_\_ cm

HUMERUS \_\_\_\_\_ cm

ULNA \_\_\_\_\_ cm

ULNA \_\_\_\_\_ cm

RADIUS \_\_\_\_\_ cm

RADIUS \_\_\_\_\_ cm

FEMUR \_\_\_\_\_ cm

FEMUR \_\_\_\_\_ cm

TIBIA \_\_\_\_\_ cm

TIBIA \_\_\_\_\_ cm

FIBULA \_\_\_\_\_ cm

FIBULA \_\_\_\_\_ cm

Est. Age UTD yrs.

Est. Height UTD

Condition of Remains  
Flesh-Covered

The bones of this  
remains are charred.

REPROCESSED

- Missing
- Burned
- Fractured
- Shattered

CENTRAL IDENTIFICATION UNIT  
AMERICAN GRAVES REGISTRATION SERVICE GROUP  
8204 ARMY UNIT  
APO 3

6 March 1952

N A R R A T I V E

Remains of UNKNOWN X-30, UNMC, Inchon, Plot E, Row 7, Grave 655, was reprocessed this date.

Due to the fact that the remains iscompletely charred and partly missing and the flesh present on skeletal parts is so dry and hard that it can not be cut away for recheck of epiphysial lines of bones for age determination.

Head missing and only torso present. Race and age determination is impossible.

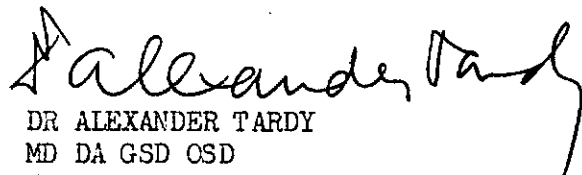

DR ALEXANDER TARDY  
MD DA GSD OSD  
Member of the American  
Anthropological Ass'n

7 May 54

Unclassified

QM3 DEPTAR WASH DC  
COGRS 8204 AU KOKURA JAPAN

Routine

Routine

X

CGAFFE (MAIN) CP ZAMA JAPAN

This msg in 2 parts from QM3MT

Part 1 fol ident approved: Amzie O. Reed RA 18280028 prev X-5456 Evac nr 823  
Roger Trudeau RA 31175827 prev X-28 Taegu nr 1 plot 3 row 7 grave 222

Part 2 fol unidentifiables approved: X-30 Incheon plot E row 7 grave 655 X-5889  
Evac nr 3958

Davis/meh  
Clements

CCS

JLJ

Unclassified

(DA)

Clarence C. Salser  
QM3MT 293  
ARMY FORCES IN KOREA

73880

OLIVER L. PARKER, LT COL, QMC  
Memorial Division

# IDENTIFICATION CHECK LIST

DATE  
3 May 1954

UNKNOWN X- NO. OR OTHER DESIGNATION <b>X-30</b>	CEMETERY UNMC Inchon, Korea	PLOT E	ROW 7	GRAVE 655
--	--------------------------------	-----------	----------	--------------

IDENTIFIED AS  
**UNIDENTIFIABLE**

ITEM	FAVORABLE	UNFAVORABLE	UNKNOWN
DATE AND PLACE OF DEATH			
CAUSE OF DEATH			
DENTAL CHART	(MOST OF BODY MISSING		
COLOR HAIR	EXCEPT PORTIONS OF		
ESTIMATED HEIGHT	RIBS, VERTEBRAE,		
ESTIMATED WEIGHT	PELVIS, UPPER 1/3 OF		
SCARS, FRACTURES, ETC.	BOTH FEMURS, PORTIONS		
LAUNDRY MARKS	OF BOTH HUMERI, PORTION		
SHOE SIZE	OF ULNA, AND PORTIONS		
TYPE CLOTHING	OF SEVERAL OTHER BONES.)		
IDENTIFICATION TAG			
PERSONAL EFFECTS			
STATEMENT OF CIVILIANS			
ENEMY RECORDS			
EMERGENCY MEDICAL TAG			
PAY BOOK (EM/OFF.)			
SIGNED STATEMENT OF IDENTITY			
ESTIMATED AGE OF 17 - 19 YEARS IS COMPARABLE TO AGE OF MANY CASUALTIES IN THIS AREA.			

REMARKS

Board Findings recommending that the remains of Unknown X-30, UNMC Inchon, Korea, be declared Unidentifiable, have been received in this Office.

Pertinent information on the original recovery is unavailable; however, the Report of Interment, dated 19 November 1950, indicates that the remains of Unknown X-30 were recovered from Plot E, Row 7, Grave 655, UNMC Inchon, and at time of disinterment were flesh-covered, completely charred, with head, arms and legs missing.

Paucity of remains and almost complete lack of identifying data preclude association between the remains and any unresolved casualty. The remains represent an individual whose estimated age is 17 - 19 years.

RECOMMENDATION:

In view of the lack of identifying data, it is recommended that the remains of Unknown X-30, UNMC Inchon, be declared Unidentifiable.

*T. A. Fields*  
T. A. Fields - Investigator  
Investigation Unit #3

*qjm* File *NAT*  
*T. A. Fields*  
7 May 1954

WD QMC FORM 1042 (Rev. 1 Apr. 1945) (Supersedes GRS Form 1)	DATE OF REPORT  19 November 50
<b>REPORT OF INTERMENT</b> (AR 30-1810 and AR 30-1815)	

Imprint Identification Tag if Possible. DO NOT TYPE  <div style="border: 1px solid black; border-radius: 50%; padding: 10px; text-align: center; width: 80%; margin: 10px auto;">                     UNKNOWN                      X-30                      25TH DIV. 24TH INF                      REG.                 </div>	<b>Section 1.—IDENTIFICATION.</b>		
NAME (Last, first, middle initial)  UNKNOWN X-30	SERIAL NO.  Unknown		
GRADE  Unknown	ORGANIZATION 24th Inf. Regt. 25th Inf. Div.	BRANCH OF SERVICE  Army	
RACE  N	RELIGION  Unknown	IF OTHER THAN U. S. DEAD, GIVE NAME OF COUNTRY  N/A	

PLACE OF DEATH  Unknown	CAUSE OF DEATH  K I A	DATE OF DEATH  Unknown
-------------------------------	-----------------------------	------------------------------

EMERGENCY ADDRESSEE (Name, relationship, and address)

Unknown

IDENTIFICATION TAGS FOUND ON BODY (1, 2, or none)  None	IF NO TAGS FOUND ON BODY, DESCRIBE MEANS OF IDENTIFICATION (If unidentified, fill in section 3 on reverse)
WERE SUBSTITUTE TAGS PROVIDED? (Yes or no)  No	

LIST PERSONAL EFFECTS FOUND ON BODY AND DISPOSITION OF SAME

None

**Section 2.—BURIAL.** If other than in established cemetery, furnish sketch and map coordinates on reverse.

NAME, NUMBER, COORDINATES, AND LOCATION OF CEMETERY

United Nations Cemetery, Inchon, Korea      Map Item 9547

DATE OF BURIAL	HOUR	BURIED IN (Shroud, blanket, or name of other)	TYPE OF GRAVE MARKER	PLOT NO.	ROW NO.	GRAVE NO.		
19 Nov 1950	1400	Mattress Cover	Cross	E	7	655		
WAS THIS A REBURIAL? (Yes or no)	IF A REBURIAL, INDICATE NAME, NUMBER, COORDINATES OF PREVIOUS CEMETERY, AND LOCATION OF GRAVE					PLOT NO.	ROW NO.	GRAVE NO.
No								

TYPE OF RELIGIOUS	PERSON CONDUCTING BURIAL RITES	IF IDENTIFICATION TAGS NOT USED, DESCRIBE IDENTIFICATION DATA AND CONTAINERS BURIED WITH BODY
Catholic & Protestant	C.E. McGEE, Maj. Ch C, USA J.A. DeVEAUX, Lt Col. Ch C, USA	Copy this report buried with remains in bottle.
IDENTIFICATION TAG BURIED WITH BODY (Yes or no)	IDENTIFICATION TAG ATTACHED TO MARKER (Yes or no)	
Yes (Sub)	Yes (Sub)	

BODY BURIED ON DECEASED LEFT, NAME (Last, first, middle initial)	RANK	SERIAL NO.	ORGANIZATION	GRAVE NO.
UNKNOWN X-31	Unk	Unknown	Unknown	656

BODY BURIED ON DECEASED RIGHT, NAME (Last, first, middle initial)	RANK	SERIAL NO.	ORGANIZATION	GRAVE NO.
ROLLES, JOHNSON T.	Cpl	RA12285766	27th Regt	654

SIGNATURE OF PERSON PREPARING REPORT	SIGNATURE OF GRS OFFICER VERIFYING REPORT
<i>Charles W. Aresta</i>	<i>William A. Evans</i>
SGT CHARLES W. ARESTA, RA-10 101 907	CAPT WILLIAM A. EVANS, QMC, GRO

DISTRIBUTION OF REPORT: Signed original for U. S. and allied dead, signed original and one copy for enemy dead, to the Quartermaster General through headquarters GRS Officer. Copies for retention in theater as prescribed by theater commander.

Incl 30

Section 3. UNIDENTIFIED REMAINS.

INSTRUCTIONS :





(a) Great care will be taken to record the most minute clues for the future identity of unidentified remains. Fill in anatomical characteristics below, and any other clues under "Other," such as shoe size, social security number; position of body found in airplanes, vehicles, and tanks; and serial numbers of airplanes, vehicles, and tanks.

(b) A fingerprint, or prints, are the most valuable of all clues. Imprint all fingers and thumbs in the chart at left, or as many as possible. If no fingerprint or prints can be secured, the condition of each and every tooth will be indicated on the tooth chart in accordance with diagram below. Tooth chart will not be accomplished if one or more fingerprints are secured.

HEIGHT	WEIGHT	COLOR OF EYES	COLOR OF HAIR	BIRTHMARKS, SCARS, OR TATTOOS
--------	--------	---------------	---------------	-------------------------------

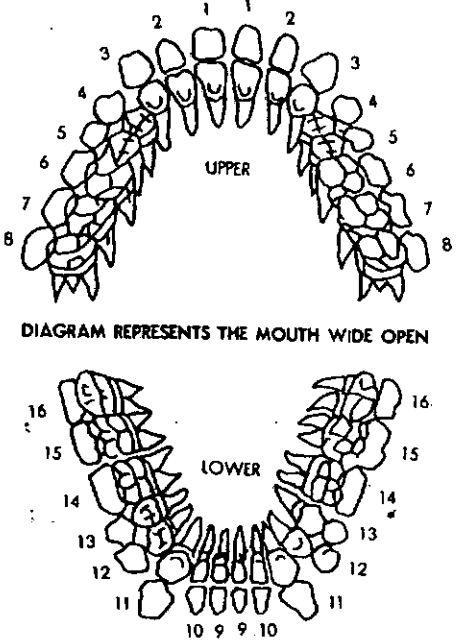
WEAPON AND SERIAL NO.	LAUNDRY MARKS	WHERE BODY WAS BURIED OR FOUND
-----------------------	---------------	--------------------------------

OTHER IDENTIFICATION CLUES

FILLINGS	 <p>SILVER FILLING GOLD FILLING</p>	 <p>DIAGRAM REPRESENTS THE MOUTH WIDE OPEN</p>
CAVITIES	 <p>CAVITY DECAYED</p>	
MISSING TEETH	 <p>TOOTH MISSING</p>	
CROWNED TEETH	 <p>PORCELAIN CROWN GOLD CROWN</p>	
BRIDGE WORK	 <p>GOLD BRIDGE</p>	

FURNISH SKETCH AND MAP REFERENCE AND COORDINATES FOR BURIAL IN OTHER THAN ESTABLISHED CEMETERY

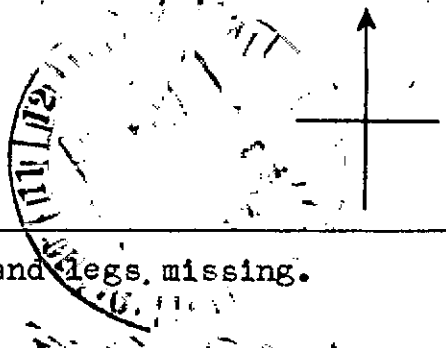

REMARKS Body badly burned, arms and legs missing.