

7287 GENIES DETACHMENT

AFC 757

*JMB (unintelligible)*

Attached hereto are case papers for an approved unidentifiable case which are considered to be of investigative importance. Records of this headquarters indicate these case papers were not previously forwarded to OQMG for:

UNKNOWN X-159 Foy

(POC) HENRI CHAPELLE

## IDENTIFICATION CHECK LIST

(To be completely filled out and attached to each copy  
 of Report of Interment WD QMC Form 1042)

*Exh. O. # 1187*

Unknown X - *159*  
 Cemetery *FOY, Belgium*  
 Plot *J* Row *10* Grave *226*

*Re-Processed*

1. ~~Arrived at cemetery~~ *28 Sept. 1948*  
 (Hour) (Date)
2. Place of death \_\_\_\_\_  
 (Name of closest town) (Coordinates and letter Prefix, maps)  
 \_\_\_\_\_  
 (Sheet, scale and serials used)
3. Remains ~~recovered or disinterred~~ by *Mobile Team*  
*re-processed* *CIP, Hqs 7855 AGRC zone INC*  
 (Name and organization)
4. Evacuated to Cemetery by \_\_\_\_\_  
 (Name and organization)
5. Description of clothing and equipment: (if clothes do not fit, obtain size from body measurements)

Item	Clothing Markings	Sizes	Indicate unusual markings color, wear, tear, repairs, etc.
* Headgear	(Type)		
Raincoat			
Overcoat			
Jacket, Field			
Jacket, Combat			
Mackinaw			
Sweater			
Jacket, HBT			
* Shirt, Wool OD			
Undershirt, Wool	<i>remnants</i>		
Undershirt, Cotton			
Trousers, HBT			
* Trousers, Wool OD	<i>remnants</i>		

None

*X*

Belt, web None

Drawers, wool remnants

Drawers, cotton None

Leggings, wool None

X Socks, ~~cotton~~ wool - remnants

X \* Shoes one Right (type) Service, size "8 1/2 B"

Overshoes None

Web Equipment None (type)

X (Other item) Parachute and harness - remnants

(Other item)

\* If body is nude, sizes of these items should be computed by measuring the remains

Chevrons or Insignia None (Type & location; shirt, jacket, coat, helmet)

Shoulder Patch None

Does clothing indicate that deceased was a member of the Air Ground or Naval Force? Air Force

- L. Humerus - 33.3
- L. Ulna - 27.2
- R. Femur - 47.0
- L. Radius - 25.3

6. Description of Remains: UTD

Age 20-25 Height 5'-8 3/4" Weight UTD Description of wounds UTD

Bandages or dressings UTD Scars UTD (Length, width, location)

Tattoos (Number, location -- illustrate on separate page)

Outstanding moles, warts or birthmarks UTD (Yes-no; description, location)

Sunburn or tan, other than hand and face UTD

Complexion (Light, medium, dark, clear, pimples, pocks, freckles)

Build (Large, fat, thin, muscular)

Hair No head hair recovered (Color, length, quantity, curly, wavy, straight, whorls, or definite parting)

Hair " " " " (Baldness, widows peak, distinctive cutting or other characteristics)

Sideburns UTD Mustache UTD Beard or UTD (Color, setting, shape) (Color, size, shape) (Length, heavy)

Goatee (Light, color, extent) *UTD*

Eyes (Color, setting, shape) *UTD* Eyebrows (Color, bushiness, extent across nose) *UTD*

Nose (Size, shape, straight) *UTD* Ears (Size, set close to or far from head) *UTD*

Mouth (Large, medium, small) *UTD* Lips (Small, large, full) *UTD*

Teeth *See tooth chart*  
(White, size, unevenness, spacing, noticeable crowns, fillings, extracts)

Chin (Prominent, receding, pointed, dimples, double)

Jaw (Large, small, normal) *UTD* Circumference of head in inches *skull fractured*  
(flat hand)

Neck (Size, length, short, normal, wrinkled) *UTD* Larynx (Prominent, normal) *UTD*

Shoulders (Broad, straight, small, rounded) *UTD* Arms (Length, muscular, color, extent and quantity of hair) *UTD*

Hands *Too decomposed*

Fingers *Too decomposed*  
(Short, thick, long, slender, size of knuckles, missing fingers or joints)

(Unusual characteristics of fingernails)

Chest (Size of nipples, color, quantity and extent of hair, large, small, normal)

Waist (Size of navel, appendectomy, amount, quantity, and color of hair)

Back (Quantity and extent of hair) *UTD* Circumcision (Yes-no) *UTD* Pubic Hair *light Brown*  
(Color)

Hernioplasty (Yes-no, location) *UTD*

Legs (Lame, muscular, knock-kneed, bowed, normal, quantity, color and extent of hair) *UTD*

Feet (Size, corns, callouses, flat) *UTD* Toes (Slender, straight, crooked, overlap)

Evidence of healed fractures *None noted*  
(Nose, arms, legs, etc.)

NOTE: Use attached charts "A" and "B" to indicate parts not received.

7. Have finger prints been placed on Report of Interment? No (Yes-no)

If not, explain Too decomposed

8. Has tooth chart been prepared? Yes (Yes-no) If not, explain -

THIS case reprocessed per EXT. J. #1187

9. Remarks Remains received in skeletal form with a moderate amount of flesh in the final stage of decomposition.

Teeth recovered from P.E. bag (see tooth chart).

I certify that I have personally viewed the remains of subject deceased and all resulting information has been recorded to the best of my knowledge.

clothing found partially on the remains  
No markings found.  
One embossed plate  
and Report of Burial  
recovered.

Wesley J. Keep  
(Officer's Name)

SP-7  
Rank

CIP  
Service

Most major bones  
fractured and/or missing.

Estimated weight of  
reprocessed remains: 25 Lbs.

Estimated Height: 5' - 8 3/4"

Estimated Age: 20-25 years.

Sample of Pubic hair is submitted.

Special Note: Teeth L1 and R1 were <sup>definitely</sup> missing  
prior to death

Mr. Keep  
" Miller

MC Foy, Belgium  
 Pilot - J. Row - 10 Grave - 226

Exam. # 1137

# TOOTH CHART

28 Sept. 1948  
 Date

Unk X-159

Last Name	First	Initial	Grade	Serial No.
Unk	X			159
Unit		Organization		

Place of Death      Date of Death      Cause of Death

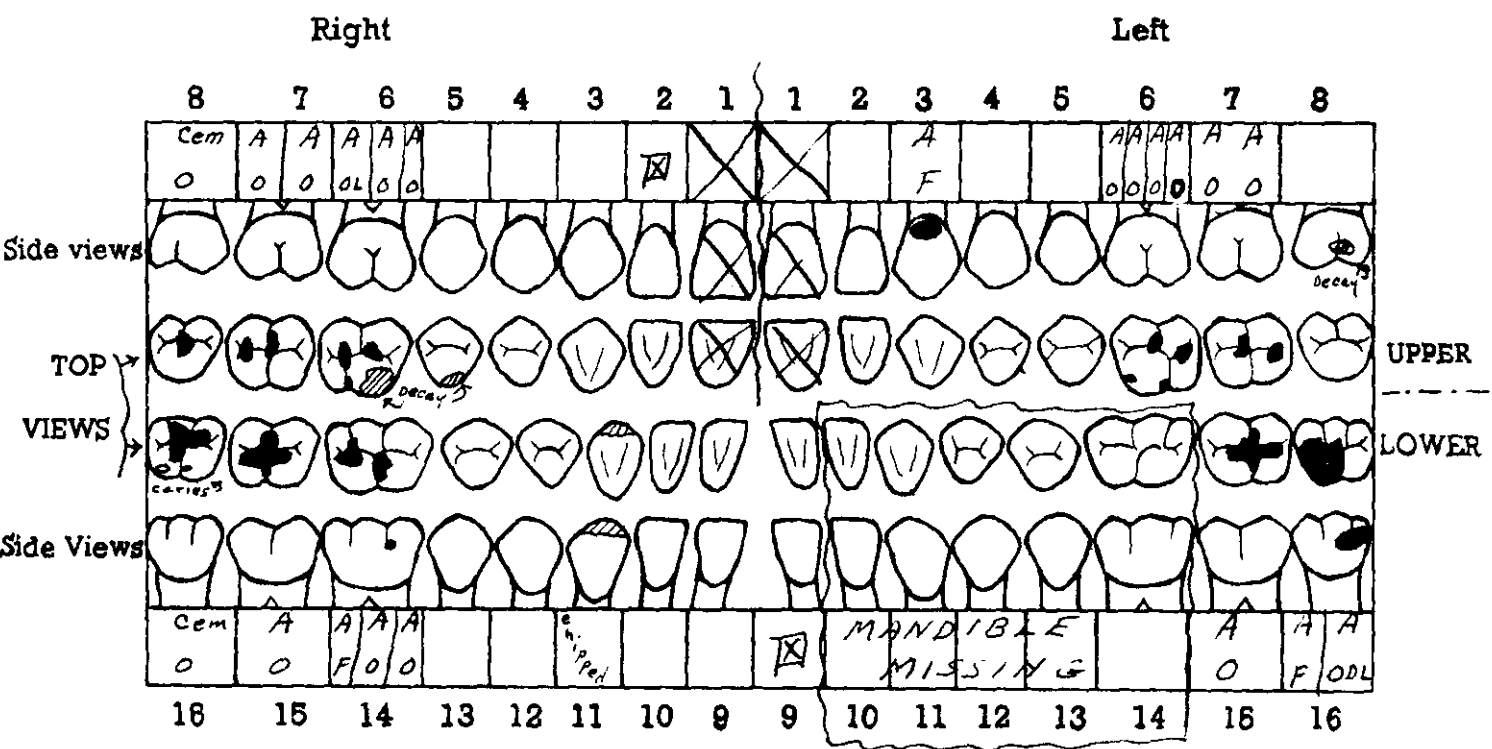

This dental chart is very important and should be filled in with great care. There are 32 teeth to be accounted for, as shown by the numbers on the chart. Beginning at the middle line in both upper and lower jaws, the teeth are arranged symmetrically on either side and classed as incisors (cutting teeth), cuspids or canines (tearing teeth), bicuspid (chewing teeth), and molars (principal chewing teeth). An examination should be made and findings charted to cover the following basic conditions: Lost teeth, crowned teeth, bridge work, fillings, caries (cavities of decay), dentures (plates), and any deformity of jaws found. See reverse side for illustrations.

Size - Average  
 Color - Dull Ivory  
 Posthumously Missing: R2  
 L9  
 R1 and R1 are definitely missing prior to death  
 Alignment - Good

*[Signature]*  
 Signature of Officer or other person who prepared Tooth chart

Verified by G. R. C. Officer

EXH. O. # 1187

# SKELETAL CHART

X-159  
USMC Foy, Belgium  
Plot-J. Row-10 Grave-226  
28 Sept 1948

(BLACK OUT PARTS OF BODY NOT RECEIVED AT CEMETERY)

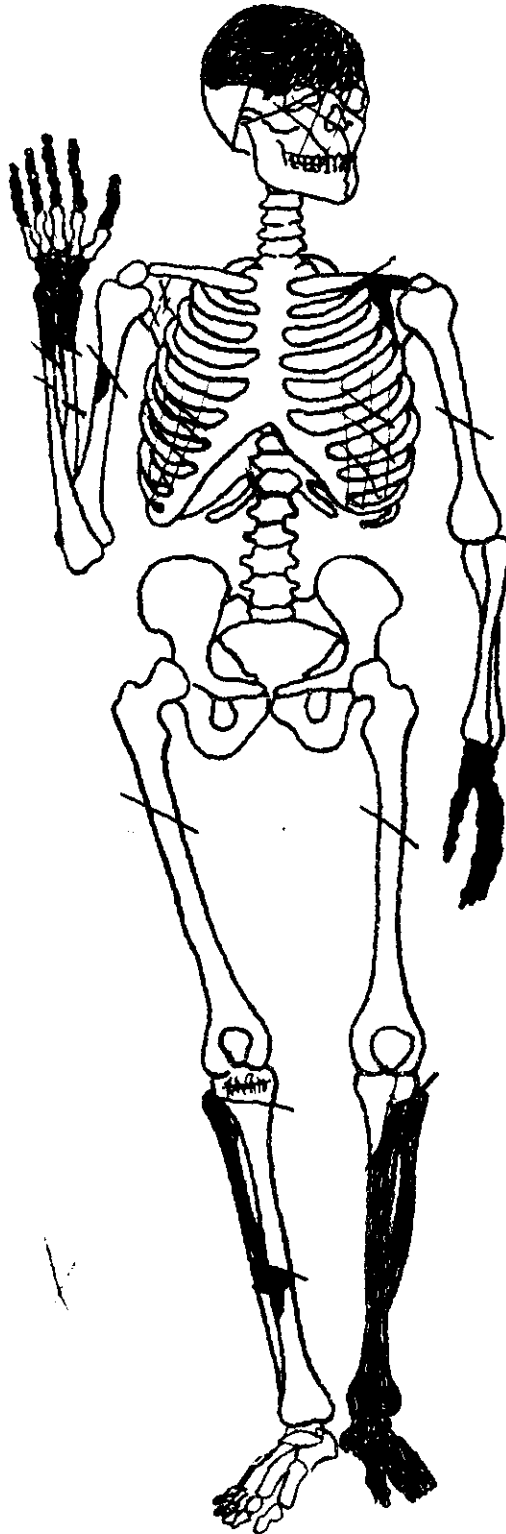

L. Humerus - 33.3  
L. Ulna - 27.2  
L. Radius - 25.3

R. Femur - 47.0

CHART "A"

Estimated Height - 5' - 8 3/4"

R. J. Miller

USMC. Henri-Chapelle

Buried on: CFT

Plot G. Row 15. Grave 18  
Date of Death: 10 Dec. 48  
Verified by *J. H. Johnson*

Light: Raymond L. Nelson  
579118  
Left: Alfonso Porpora  
20248738

**DISINTERMENT DIRECTIVE**

GRS OFFICER

SECTION A -  
NAME AND BURIAL LOCATION OF DECEASED

DIRECTIVE NUMBER  
1225 00047

DATE  
15 07 48  
DAY MONTH YEAR

NAME: UNKNOWN SERIAL NUMBER: UNKNOWNX-000159 RANK: ARM: 0 DATE OF DEATH: DAY MONTH YEAR

CEMETERY: FOY BASTOGNE DISPOSITION OF REMAINS: 0 1201 80 CODE DIST. PT.

PLOT: J ROW: 10 GRAVE: 226 COUNTRY: BELGIUM CAUSE OF DEATH: 6

SECTION B - CONSIGNEE AND NEXT OF KIN

NAME AND ADDRESS OF CONSIGNEE  
HENRI CHAPELLE, BELGIUM

NAME AND ADDRESS OF NEXT OF KIN  
BY ADMINISTRATIVE DECISION

SECTION C - DISINTERMENT AND IDENTIFICATION

NAME: SERIAL NUMBER: RANK: DATE OF DEATH: DATE DISTINTERRED:

IDENTIFICATION TAG ON: ORGANIZATION: UNKNOWN RELIGION: IDENTIFICATION VERIFIED BY: NAME AND TITLE:

SECTION D - PREPARATION OF REMAINS FOR SHIPMENT

NATURE OF BURIAL: CONDITION OF REMAINS:

OTHER MEANS OF IDENTIFICATION:

MINOR DISCREPANCIES:

REMAINS PREPARED AND PLACED IN CASKET:

DATE: BY: EMBALMER (Signature):

CASKET BOXED AND MARKED: SHIPPING ADDRESS VERIFIED BY: DATE: BY:

I hereby certify that all the foregoing operations were conducted and accomplished under my immediate supervision and that the report above is correct.

*Richard Johnson*

SIGNATURE OF GRS INSPECTOR

I Prepare Discrepancy Report GMC Form 1194a for major discrepancies. I certify that the entries on this form are true copies of the entries on Copy Number 4 of the Disinterment Directive which contains the signatures of the persons whose names are listed here.

*Raymond L. Johnson*  
*1st Lt. Inf.*



31-425 Europe  
T/L 3202

AGENT 293

1st Ind

US - European

SUBJECT: Unidentified Remains - Transmittal Letter #3202

DEPARTMENT OF THE ARMY, OAGB, WASHINGTON 25, D.C., 22 November 1948

TO: Commanding General, American Graves Registration Command, European Area, APO 58, c/o Postmaster, New York, New York

1. Reference is made to basic communication.

2. This office concurs in the classification of Unknown X-159, Plot J, Row 10, Grave 226, Bay, Belgium and Unknown X-244, Plot 58, Row 5, Grave 92, Henri Chapelle, Belgium as unidentifiable.

FOR THE QUARTERMASTER GENERAL:

2 Incls: w/c

cc: Adm Sect

tad:Farmer

T. H. METK  
Lt. Colonel, MC  
Memorial Division

X 293  
Incl X-159  
NJS  
JCM  
(Farmer) Fog

NJS

JCM

# DISINTERMENT DIRECTIVE

# 6

SECTION A — NAME AND BURIAL LOCATION OF DECEASED				DIRECTIVE NUMBER <b>1225 00047</b>		DATE <b>15 07 48</b> DAY MONTH YEAR	
NAME <b>UNKNOWNX-000159</b>			SERIAL NUMBER	RANK	ARM <b>0</b>	DATE OF DEATH DAY MONTH YEAR	
CEMETERY <b>FOY BASTOGNE</b>						DISPOSITION OF REMAINS <b>0 1201 80</b> CODE DIST. PT.	
LOT <b>J</b>	ROW <b>10</b>	GRAVE <b>225</b>	COUNTRY <b>BELGIUM</b>			CAUSE OF DEATH <b>6</b>	

### SECTION B — CONSIGNEE AND NEXT OF KIN

NAME AND ADDRESS OF CONSIGNEE <b>HENRI CHAPELLE, BELGIUM</b>	NAME AND ADDRESS OF NEXT OF KIN <b>BY ADMINISTRATIVE DECISION</b>
---	--

### SECTION C — DISINTERMENT AND IDENTIFICATION

NAME	SERIAL NUMBER	RANK	DATE OF DEATH	DATE DISTINTERRED
IDENTIFICATION TAG ON <input type="checkbox"/> REMAINS <input type="checkbox"/> MARKER		ORGANIZATION <b>UNKNOWN</b>	RELIGION	IDENTIFICATION VERIFIED BY NAME AND TITLE

### SECTION D — PREPARATION OF REMAINS FOR SHIPMENT

NATURE OF BURIAL	CONDITION OF REMAINS
OTHER MEANS OF IDENTIFICATION	

MINOR DISCREPANCIES /

REMAINS PREPARED AND PLACED IN CASKET

DATE	BY	EMBALMER (Signature)
CASKET SEALED BY		
CASKET BOXED AND MARKED	DATE	BY
		SHIPPING ADDRESS VERIFIED BY

I hereby certify that all the foregoing operations were conducted and accomplished under my immediate supervision and that the report above is correct.

SIGNATURE OF GRS INSPECTOR

1 Prepare Discrepancy Report QMC Form 1194a for major discrepancies.



WAR DEPARTMENT  
MILITARY INTELLIGENCE SERVICE  
WASHINGTON 25, D. C

MIS/WL  
WEL/edf  
4753

MID 201 Simmonds, John R.

3 June 1946

MEMORANDUM FOR THE QUARTERMASTER GENERAL, ARMY SERVICE FORCES:

SUBJECT: Identification of Unknown Deceased, your file No. SPQYG 293,  
Unknown X-159 (Foy) Belgium

1. The Federal Bureau of Investigation has advised that they have examined the inclosed photographs and are unable to determine from comparison with those on file for John R. Simmonds whether or not they are his photographs.
2. If additional photographs of John R. Simmonds can be furnished, the Federal Bureau of Investigation will make further comparison.

FOR THE CHIEF, MILITARY INTELLIGENCE SERVICE:

RALPH E. CURTISS  
Lt Colonel, GSC  
Chief, Washington Liaison Branch

2 Incls:  
Photographs

*WEL*

*293 Unknown X-159 Belgium (Foy)*

*4-10-46*  
*WEL*

SPONS 293  
Unknown X-159  
(Navy) Belgium

7 May 1946

**SUBJECT: Identification of Unknown Deceased**

**TO : The Federal Bureau of Investigation  
Department of Justice  
Washington, D. C.  
Attention: Mr. J. Edgar Hoover**

1. The inclosed photographs are forwarded to your office with the request that a comparison be made of same, in order to establish the identity of a deceased member of our Armed Forces.
2. It is requested that the inclosures be returned with your report of findings.

**FOR THE QUARTERMASTER GENERAL:**

**ARTHUR S. ROSENBERG  
2nd Lt., QMC  
Assistant**

2 Incls.  
Photos.

*WC*

REC'D  
MAY 7 1946  
COMMUNICATIONS SECTION  
& RECORDS DIVISION

MAY 7 1946 9M 246  
RECORDS BRANCH

*File  
R-11*

HEADQUARTERS  
AMERICAN GRAVES REGISTRATION COMMAND  
EUROPEAN AREA  
APO 58 US ARMY

8 November 1948

Date

SUBJECT : Unidentifiable Remains

TO: The Quartermaster General  
Memorial Division  
Washington 25, D.C.

1. The records pertaining to Unknown A- 159, Plot J, Row 10, Grave 226, USMC Foy have been reviewed and it is the opinion of this office that insufficient evidence is available to establish the identity of this deceased, and that these remains should be classified as unidentifiable.
2. Report of Reprocessing was forwarded to your office by letter of transmittal No. 3194, dated 3 Nov 1948. No further information is available.

FOR THE COMMANDING GENERAL :

*George L. Freeman*  
GEORGE L. FREEMAN  
1st Lt J.C.  
Actg Asst Adj Gen

TL  
#3194

17 Nov 1948

Incl #1

# IDENTIFICATION CHECK LIST

(To be completely filled out and attached to each copy  
of Report of Interment WD QMC Form 1042)

Unknown X 159

Cemetery Foy, Belgium

Plot J Row 10 Grave 226

Date Reprocessed: 23 October 1947

1. ~~Arrived at cemetery~~ \_\_\_\_\_  
(Hour) (Date)

2. Place of death \_\_\_\_\_  
(Name of closest town) (Coordinates and letter Prefix, maps)

\_\_\_\_\_  
(Sheet, scale and serials used)

3. Remains ~~removed or~~ disinterred by Subordinate Identification Point 2, Naurville en  
(Name and organization) Condroz, Belgium.

4. Evacuated to Cemetery by \_\_\_\_\_  
(Name and organization)

5. Description of clothing and equipment: (if clothes do not fit, obtain size from body measurements)

Item	Clothing Markings	Sizes	Indicate unusual markings color, wear, tear, repairs, etc.
* Headgear	<u>None</u>		
	(Type)		
Raincoat	<u>None</u>		
Overcoat	<u>None</u>		
Jacket, Field	<u>None</u>		
Jacket, Combat	<u>None</u>		
Mackinaw		<u>None</u>	
Sweater		<u>None</u>	
Jacket, HBT		<u>None</u>	
* Shirt, Wool OD			<u>Remnants of</u>
Undershirt, Wool			<u>Remnants of</u>
Undershirt, Cotton			<u>None</u>
Trousers, HBT			<u>None</u>
* Trousers, Wool OD			<u>Remnants of</u>

Belt, web None

Drawers, wool Remnants of

Drawers, cotton None

Leggings, wool None

Socks, cotton None

\* ~~XXXX~~ Boot One (1) (type) Combat Size 8 1/2 D

Overshoes None

Web Equipment None (type) None

(Other item) Remnants of parachute

(Other item) \_\_\_\_\_

\* If body is nude, sizes of these items should be computed by measuring the remains

Chevrons or Insignia None  
(Type & location; shirt, jacket, coat, helmet)

Shoulder Patch None

Does clothing indicate that deceased was a member of the Air, Ground or Naval Force?

GROUND FORCE S.  
L. Humerus- 33.4  
L. Radius- 25.2  
L. Ulna- 27.3

6. Description of Remains :

Age Utd Height 5' 8 1/2" Weight Utd Description of wounds Utd

Bandages or dressings None found Scars Utd  
(Length, width, location)

Utd Tattoos  
(Number, location -- illustrate on separate page)

Outstanding moles, warts or birthmarks Utd  
(Yes-no; description, location)

Sunburn or tan, other than hand and face Utd

Complexion Utd  
(Light, medium, dark, clear, pimples, pocks, freckles)

Build Utd  
(Large, fat, thin, muscular)

Hair None found  
(Color, length, quantity, curly, wavy, straight, whorls, or definite parting)

Hair None found  
(Baldness, widows peak, distinctive cutting or other characteristics)

Sideburns Utd Mustache Utd Beard or Utd  
(Color, setting, shape) (Color, size, shape) (Length, heavy)

Goatee Utd  
(Light, color, extent)

Eyes Utd Eyebrows Utd  
(Color, setting, shape) (Color, bushiness, extent across nose)

Nose Utd Ears Utd  
(Size, shape, straight) (Size, set close to or far from head)

Mouth Utd Lips Utd  
(Large, medium, small) (Small, large, full)

Teeth See Tooth Chart  
(White, size, unevenness, spacing, noticeable crowns, fillings, extracts)

Chin Utd  
(Prominent, receding, pointed, dimples, double)

Jaw Utd Circumference of head in inches Utd  
(Large, small, normal) (Hat band)

Neck Utd Larynx Utd  
(Size, length, short, normal, wrinkled) (Prominent, normal)

Shoulders Utd Arms Utd  
(Broad, straight, small, rounded) (Length, muscular, color, extent and quantity of hair)

Hands Missing

Fingers Missing  
(Short, thick, long, slender, size of knuckles, missing fingers or joints)

(Unusual characteristics of fingernails)

Chest Utd  
(Size of nipples, color, quantity and extent of hair, large, small, normal)

Waist Utd  
(Size of navel, appendectomy, amount, quantity, and color of hair)

Back Utd Circumcision Utd Pubic Hair None found  
(Quantity and extent of hair) (Yes-no) (Color)

Hernioplasty Utd  
(Yes-no; location)

Legs Utd  
(Unseam, muscular, knock-kneed, bowed, normal, quantity, color and extent of hair)

Feet Utd Toes Utd  
(Size, corns, callouses, flat) (Slender, straight, crooked, overlap)

Evidence of healed fractures None found  
(Nose, arms, legs, etc.)

NOTE: Use attached charts "A" and "B" to indicate parts not received.

" See attached Chart "



7. Have finger prints been placed on Report of Interment? No  
(Yes-no)

If not, explain Fingers missing

8. Has tooth chart been prepared? Yes If not, explain  
(Yes-no)

9. Remarks Remains received wrapped in parachute, with considerable amount of decomposed flesh. Clothing removed from the remains. No markings found. Estimated weight of the remains 14 lbs. Fluoroscopic Examination Negative. Burial bottle found among the remains. No G.P.I. tag found. Nothing found to warrant chemical laboratory examination. Case remains UNKNOWN.

I certify that I have personally viewed the remains of subject deceased and all resulting information has been recorded to the best of my knowledge.

*Ernest C. Gaddy*  
(Officer's Name)  
ERNEST C. GADDEY

CPO USA  
Rank Service

Central Identification Point  
(Organization)

UNKNOWN X- 159

U.S.M.C. Foy, Belgium

# SKELETAL CHART

Plot: J Row: 10 Grave: 226

(BLACK OUT PARTS OF BODY NOT RECEIVED AT CEMETERY)

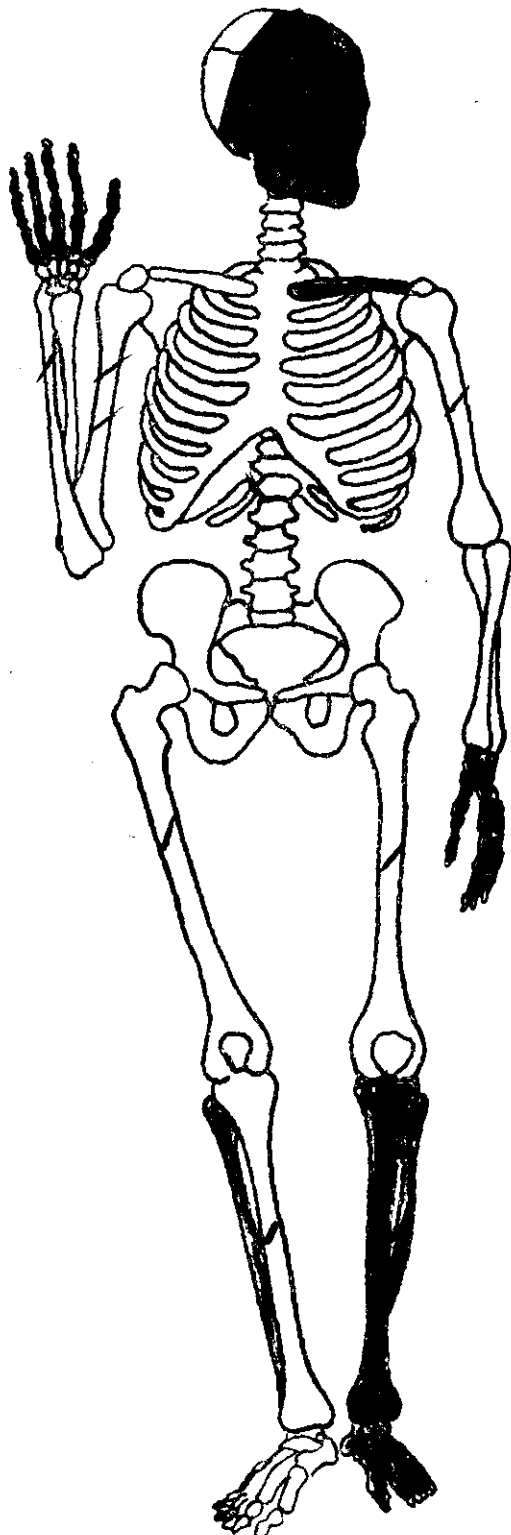

HUMERUS 33.4 cm

RADIUS 25.2 cm

ULNA 27.3 cm

Estimated HEIGHT : 5'8 $\frac{1}{2}$ "

CHART "A"

*Am 101 1/2 100*

HEADQUARTERS  
AMERICAN GRAVES REGISTRATION COMMAND  
EUROPEAN AREA  
APO 58 US ARMY

RRE 200.2

Date - 3 NOV 1948

SUBJECT : Reprocessing of Remains

TO : The Quartermaster General  
2nd & T Sts. S.W.  
Washington 25, D.C.

The remains of X - 159  
interred in Plst J, Row 10, Grave 226, USMC Foy  
Belgium, have been reprocessed and the information  
not previously forwarded to your Headquarters is herewith submitted.

UNDERSHIRT, Wool	: Remnants
TROUSERS, Wool OD	: Remnants
DRAWERS, Wool	: Remnants
SOCKS, Wool	: Remnants
SHOES, Service	: One Right, Size 8½ B.
PARACHUTE & HARNESS	: Remnants
HEIGHT	: Est. 5' 8 3/4"
TEETH	: Found with the Remains
BONES	: Most Major Bones fractured or missing
AGE	: Est. 20 - 25 years

SPECIAL NOTE : Teeth L 1 and R 1 were definitely missing prior to death.

FOR THE COMMANDING GENERAL :

*George L. Freeman*  
GEORGE L. FREEMAN  
1st Lt QMC  
Actg Asst Adj Gen

2 Incls. :  
1. Dental Chart  
2. Skeletal Chart

*Incl 50*

# TOOTH CHART

E.O.1187

USMC FOY  
J : 10 : 226

28 Sept. 1948

Date

X - 159

Last Name	First	Initial	Grade	Serial No.
Unit			Organization	

Place of Death	Date of Death	Cause of Death
----------------	---------------	----------------

Right

Left

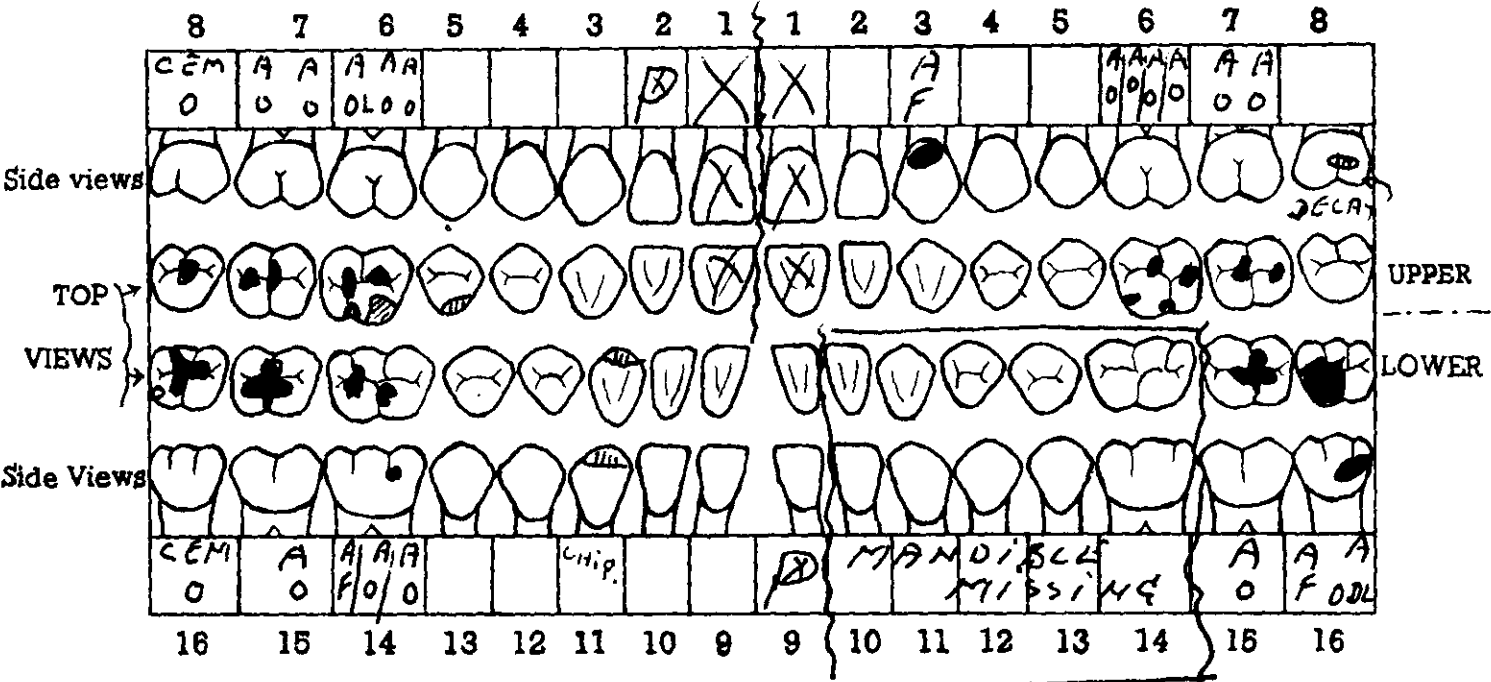

This dental chart is very important and should be filled in with great care. There are 32 teeth to be accounted for, as shown by the numbers on the chart. Beginning at the middle line in both upper and lower jaws, the teeth are arranged symmetrically on either side and classed as incisors (cutting teeth), cuspids or canines (tearing teeth), bicuspids (chewing teeth), and molars (principal chewing teeth). An examination should be made and findings charted to cover the following basic conditions: Lost teeth, crowned teeth, bridge work, fillings, caries (cavities of decay), dentures (plates), and any deformity of jaws found. See reverse side for illustrations.

CERTIFIED TRUE COPY :

*George L. Freeman*  
 GEORGE L. FREEMAN  
 1st Lt OMC

/s/ Wesley A. Neep

Signature of Officer or other person who prepared Tooth chart

Verified by G. R. C. Officer

S.R.

SCIENTIFIC REPORT

28 September, 1948

(BLACK OUT PARTS OF BODY NOT RECEIVED AT CEMETERY)

X - 159

USMC Foy, Belgium

J : 10 : 226

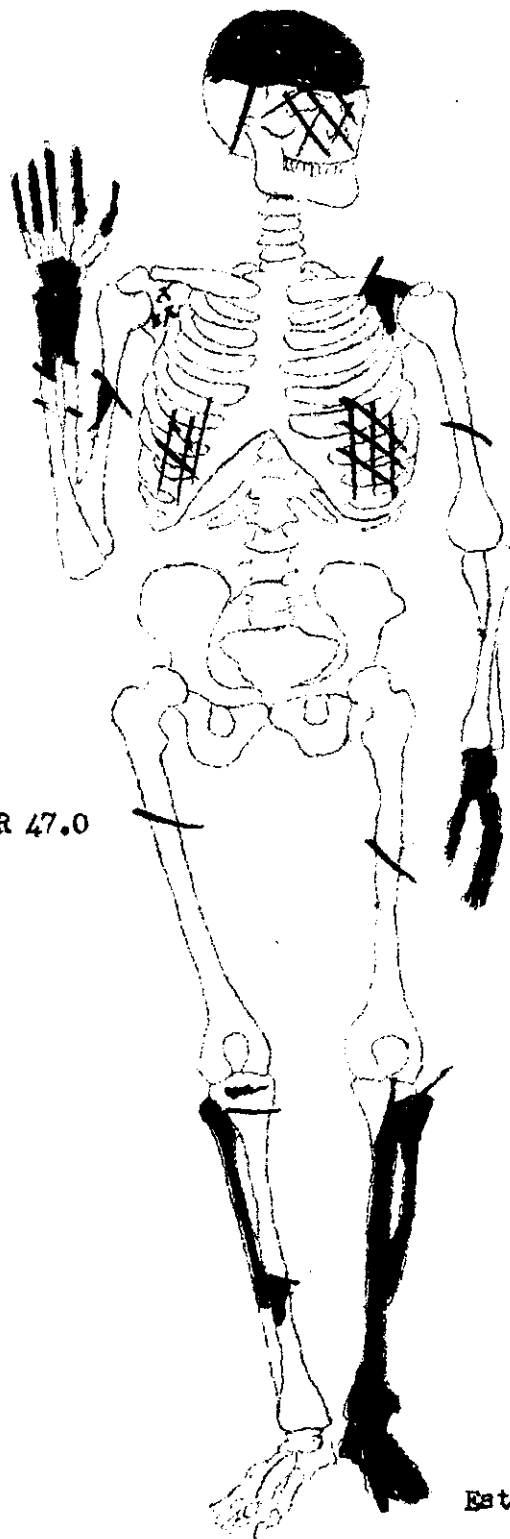

L. HUMERUS ----33.3

L. ULNA -----27.2

L. RADIUS-----25.3

FEMUR 47.0

Est. HEIGHT : 5' 8 3/4"

X-159

G. R. & E. DIV.  
OFFICE OF THE CHIEF QUARTERMASTER  
HQ. COM. ZONE, ETOUSA

U.S.M.C. Foy, Belgium

Plot: J Row: 10 Grave: 226

# TOOTH CHART

28 October 1947

Date

WELMONT X-159

Last Name	First	Initial	Rank	Serial No.
Unit			Organization	
Place of Death		Date of Death	Cause of Death	

Right

Left

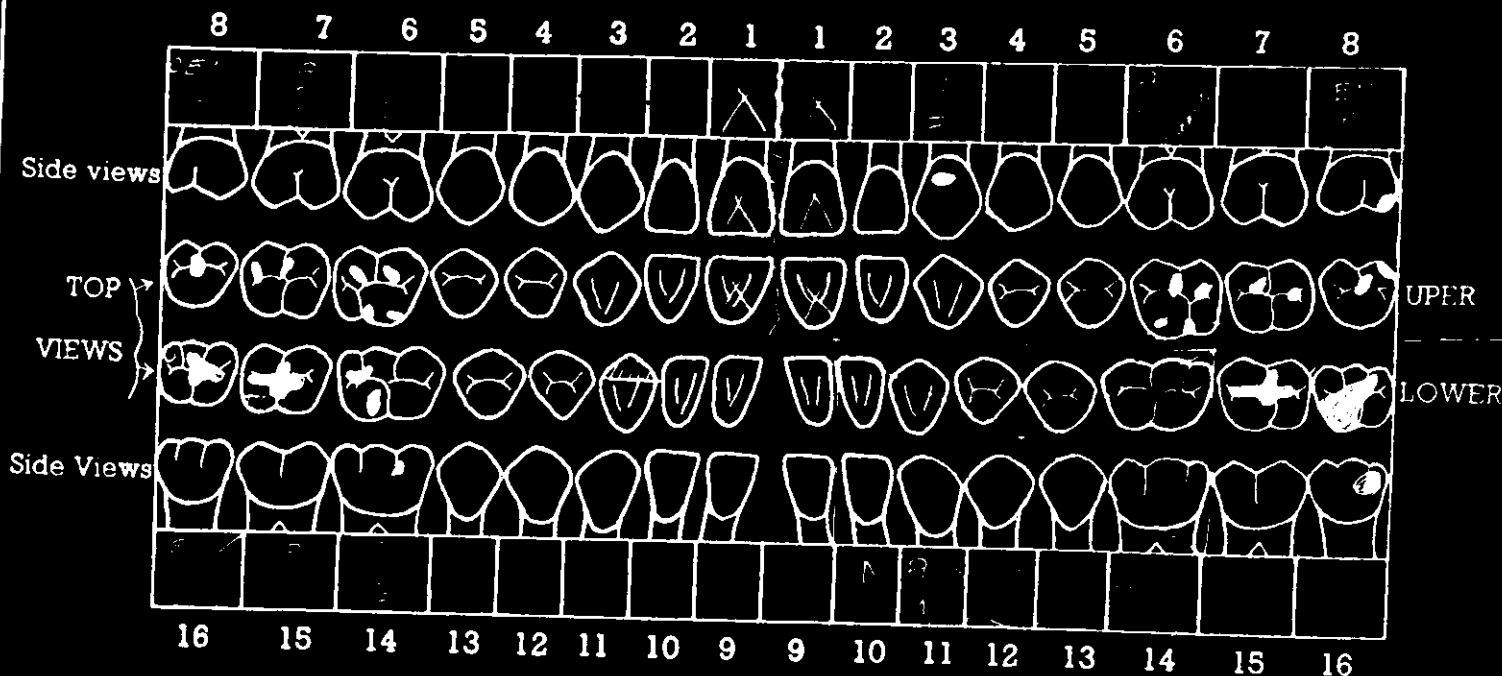

This dental chart is very important and should be filled in with great care. There are 32 teeth to be accounted for, as shown by the numbers on the chart. Beginning at the middle line in both upper and lower jaws, the teeth are arranged symmetrically on either side and classed as incisors (cutting teeth), cuspids or canines (tearing teeth), bicuspids (chewing teeth), and molars (principal chewing teeth). An examination should be made and findings charted to cover the following basic conditions: Lost teeth, crowned teeth, bridge work, fillings, caries (cavities of decay), dentures plates, and any deformity of jaws found. See reverse side for illustrations.

Signature of dentist or other person who prepared Tooth Chart

**MISSING TEETH** . . . All teeth missing through previous extraction (not those fractured or displaced by recent wounds) should be "X" 'd out and labeled, thus:



**CROWNED TEETH** . . . Block in solid the crown of tooth (label gold, porcelain, Silver or gold and porcelain), thus:



**BRIDGE WORK** . . . Block in solid the crown of tooth (label gold bridge, gold and porcelain bridge), thus:



**FILLINGS** . . . Draw filling on tooth as accurately as possible (block in and label gold, silver, cement), thus:

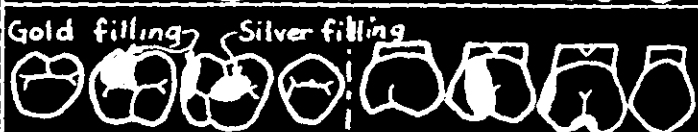

**CARIES (CAVITIES)** . . . Outline location and size of cavity, shade in thus:



**DENTURES (PLATES)** . . . Draw diagram of relative size and shape of plate, block in teeth attached and indicate retaining clasps on natural teeth with the word "clasp".

**ADDITIONAL SPACE FOR FURTHER REMARKS**

 = Hatched area indicates broken or chipped teeth.

Spaces: R-3 to R-4, 1mm., R-2 to R-3, 1/2mm.

R-1 and L-1 appear to have been extracted for a long period of time because the maxilla is well granulated.

Size of teeth : medium

Alignment of teeth : good

Color of Teeth : dull ivory.

HEADQUARTERS  
1ST QUARTERMASTER GROUP  
APO 513, U. S. ARMY

REPORT OF INVESTIGATION OF ISOLATED GRAVE  
OF  
UNBURIED REMAINS

Date . 31 June 45 .....

\* U.S. - ~~Enemy~~ ~~Enemy~~

1. Name, Rank, ASN of deceased: UNIDENTIFIED X-159 .....
2. Organization of deceased: UNK .....
3. Means of identification: NONE .....
4. Cause of death: KIA; MULTIPLE WOUNDS 5. Date of death: EST DEC 44 .....
6. If isolated Grave:
  - a. Date of burial: 17 DEC 44 .....
  - b. By whom buried: Germans .....
  - c. Inscription on marker: NONE .....
7. Location of grave/unburied remains: Coordinates 894960  
(Be specific, sketch on reverse)  
.....
8. Names of deceased and location of other \*graves/unburied  
vicinity: ELMER C. JAMES, JACK J. BURG, GEORGE A. AD  
.....
9. Description and location of wrecked or abandoned vehicle  
mediate vicinity: NONE .....
10. Disposition of personal effects: (Itemise if possible)  
..... (SEE GR FORM #1) .....
11. Other pertinent information: NONE  
(Use reverse side if necessary)
12. Information furnished by: ERICH DEIL, ST VITH  
(Name, title, address) ; .....
13. Names and addresses of other persons familiar with  
.....

Sheet - 93, Serial: 17



HEADQUARTERS  
1ST QUARTERMASTER GROUP  
APO 513, U. S. ARMY

REPORT OF INVESTIGATION OF ISOLATED GRAVE  
OF  
UNBURIED REMAINS

Date 31 June 45

\* U.S. - Allied - Enemy

1. Name, Rank, ASN of deceased: UNIDENTIFIED #209
2. Organization of deceased: USA
3. Means of identification: NONE
4. Cause of death: HEAVY MACHINE GUN 5. Date of death: 17 Dec 44
6. If isolated Grave:
  - a. Date of burial: 17 Dec 44
  - b. By whom buried: USMC
  - c. Inscription on marker: NONE
7. Location of grave/unburied remains: Coordinates 294900, Sheet 95, Sc 10, 250,000  
(Be specific, sketch on reverse)
8. Names of deceased and location of other \*graves/unburied remains in immediate vicinity: WALTER C. JAMES, JAMES J. BERRY, GEORGE W. WOODSON, DAVID W. WOODSON
9. Description and location of wrecked or abandoned vehicles or equipment in immediate vicinity: NONE
10. Disposition of personal effects: (Itemise if possible) (see CR FORM #1)
11. Other pertinent information: NONE  
(Use reverse side if necessary)
12. Information furnished by: WALTER C. JAMES, of 11th  
(Name, title, address)
13. Names and addresses of other persons familiar with the case:

(Over)

REGISTRATION AMERICAN DEAD  
NO. 1  
(Revised 2 Sept. 1948)

# REBURIAL REPORT OF BURIAL

TM 10-330 AND AR 30-1815

1 June 45  
Date

UNIDENTIFIED X-759

Last Name	First	Initial	Rank	Serial No.
UNK				
Unit	Organization			
AMBLEVE, BEL	EST. DEC 44		KIA: MULTIPLE WOUNDS	
Place of Death	Date of Death	Cause of Death		
1700 1 June 45	U.S. Mil Cem #1, Foy, Bel	P 574629		
Time and Date of Burial	Name of Cemetery	Name or Coordinates of Location		
226	10	J	CROSS	
Grave Number	Row Number	Plot Number	Type of Marker	

Disposition of Identification Tags: Buried with body Yes  No  Attached to Marker Yes  No

If No Identification Tags Body Disinterred from vicinity Ambleve, Bel, Coordinates: How were remains identified? 894960, Sheet 93, Scale: 1/50,000. Tooth Chart and Finger Prints impossible. Body without clothing, wrapped in parachute.

No Tags Four Photos found wrapped in parachute with body, are attached herewith. Tags taken by M.P. One of five bodies removed from common grave. Others are: James Elmer C., 34607988; Burg, Jack J., O-743756; Anderson, George A., 36371400; Mueller, David S., 36830389

What means of identification were buried with the body?

GR Form #1

To determine Right or Left use Deceased's Right and Left.

Who is buried on: NO GRAVE BEGGINING OR ROW \*\*\*

Deceased's Right:	Name	Serial No.	Rank	Organization	Grave No.
Deceased's Left:	PINNEKE	36810918	UNK	UNK	227

Signature or Name, Rank and if possible Organization of person furnishing above Data when other than officer reporting burial.



If print of identification tag is not affixed fill in below:

Emergency Addressee UNK Name

Religion UNK

**REBURIAL**

List only Personal Effects Found on Body and disposition of same:

NONE

Pre body was in location of grave located at Ambleve, Bel.  
894960, Sheet 93, 1/50,000

Leo M. Duffy  
Signature of Officer or other person reporting burial  
LEO M. DUFFY, 1st Lt., QM GR. REG. CO.  
610TH QM GR. REG. CO.

REPORT OF BURIAL  
TM 10-630 AND AR 30-1815

1 June 45  
Date

UNIDENTIFIED X 1945

Last Name: UNK First: UNK Initial: UNK Rank: UNK Serial No.: UNK

Unit: UNK Organization: UNK

Place of Death: AMBLEVE, BEL Date of Death: EST DEC 44 Cause of Death: KIA: MULTIPLE WOUNDS

Time and Date of Burial: 1400 1 June 45 Name of Cemetery: U.S. Mil Cem #1, Foy, Bel Name of Coordinates of Location: P 574629

Grave Number: 226 Row Number: 10 Plot Number: 1 Type of Marker: CROSS

Disposition of Identification Tags: Buried with body Yes  No  Attached to Marker Yes  No

If No Identification Tags: Body Disinterred from vicinity Ambleve, Bel, Coordinates: 894960, Sheet 93, Scale: 1/50,000. Tooth Chart and Finger Prints impossible. Body without clothing, wrapped in parachute.

No Tags: Four Photos found wrapped in parachute with body, are attached herewith. Tags taken by M.P. One of five bodies removed from common grave. Others are: James, Elmer C., 3607988; Burg, Jack J., O-743750; Anderson, George M., 36371400; Mueller, David S., 36830389

What means of identification were buried with the body?

GR Form #1

To determine Right or Left use Deceased's Right and Left.

Who is buried on:

Deceased's Right:	Name	Serial No.	Rank	Organization	Grave No.
	<u>NO GRAVE BEGINNING OF ROW</u>				<u>***</u>
Deceased's Left:	Name	Serial No.	Rank	Organization	Grave No.
	<u>FINNKE</u>	<u>36810918</u>	<u>UNK</u>	<u>UNK</u>	<u>227</u>

Signature of Name, Rank and if possible Organization of person furnishing above Data when other than officer reporting burial.

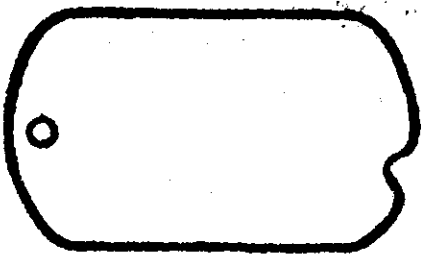

If print of identification tag is not affixed fill in below:

Emergency Address: UNK Name: \_\_\_\_\_

Address: \_\_\_\_\_

Religion: UNK

REBURIAL

List only Personal Effects Found on Body and disposition of same:

NONE

Presently in isolated grave  
Ambleve, Bel.  
located at 894960, Sheet 93, 1/50,000

Geo M. Duffly  
Signature of Officer or other person reporting burial  
LEO M. DUFFY, 1st Lt., 610TH MIL. GR. REG. CO.  
610TH MIL. GR. REG. CO.

Verified by G.R.S. Officer

24 JUN 1945

# REPORT OF BURIAL

1 June 45  
Date

UNIDENTIFIED J-50  
Last Name First Initial Rank Serial No.

UNK  
Unit Organization

AMBLEVE, BEL  
Place of Death Date of Death Cause of Death  
1 JUN 45 U.S. MIL CAMP #1, FAY, BEL P 574629  
Time and Date of Burial Name of Cemetery Name or Coordinates of Location

226 10 J CROSS  
Grave Number Row Number Plot Number Type of Marker

Disposition of Identification Tags: Buried with body Yes  No  Attached to Marker Yes  No

If No Identification Tags Body Disinterred from vicinity Ambleve, Bel, Coordinates: 894960, Sheet 93, Scale: 1/50,000. Tooth Chart and Finger Prints impossible. Body without clothing, wrapped in parachute.

No Tags Four Photos found wrapped in parachute with body, are attached herewith. Tags taken by M.P. One of five bodies removed from common grave. Others are: James A. Riser, C., 4607988; Burg, Jack J., O-743756; Anderson, George M., 36371400; Mueller, David S., 36830389

What means of identification were buried with the body?

GR Form #1

To determine Right or Left use Deceased's Right and Left.

Who is buried on:

Deceased's Right:	Name	Serial No.	Rank	Organization	Grave No.
	NO GRAVE BEGINNING OF ROW				***
Deceased's Left:	Name	Serial No.	Rank	Organization	Grave No.
	PINNAKE	36810918	UNK	UNK	227

Signature or Name, Rank and if possible Organization of person furnishing above Data when other than officer reporting burial.



If print of identification tag is not affixed fill in below:

Emergency Addressee UNK  
Name

Religion UNK

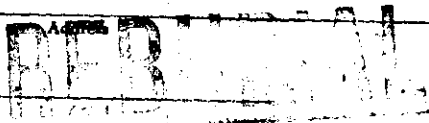

List only Personal Effects Found on Body and disposition of same:

NONE

Provisionally buried in isolated grave  
Ambleve, Bel.  
located at 894960, Sheet 93, 1/50,000

*Geo M. Duffly*  
Signature of Officer or other person reporting burial  
LEO M. DUFFY, 1st Lt., 61st Airborne Div. U.S. Army  
610TH AIRBORNE INFANTRY CO.