

75 FILE IDENTIFICATION TOPPER

FILE NUMBER

293-UNK Guadalcanal X 83 A

SUBJECT

QMC FORM 1121
1 Aug 45

51 12256

B.S.I. (Guadalcanal) X 83-A

QMGOD 298, Unknown X-83 A&B
Guadalcanal

1st Ind

Department of the Army, QMG, Washington 25, D. C., 2 February 1950

TO: Commanding Officer, QM Activities, Kansas City Records Center (AGO), Mo.

Unknown X-83, Guadalcanal, was redesignated Unknown X-83 A&B and declared unidentifiable.

BY COMMAND OF MAJOR GENERAL FELDMAN:

[Handwritten signature]
303 RECEIVED
QMG
FEB 2 1950

WILLIAM F. CONLON
Major, QMC
Field Service Division

[Circular stamp, partially illegible]

DEPARTMENT OF THE ARMY
KANSAS CITY QUARTERMASTER DEPOT
ARMY EFFECTS BUREAU
601 HARDESTY AVENUE
KANSAS CITY 1, MISSOURI

8-20 Mar 50
SZ/LL/na
20 January 1950

DATE

IN REPLY REFER TO QMDKG 300508

SUBJECT: Disposal of Personal Effects

TO: The Quartermaster General
Memorial Division
Washington 25, D. C.

1. Personal effects found on remains interred as Unknown X-83
Plot B, Row 65, Grave 8, USMC Guadalcanal,
P.S.I. have been held at this Bureau as of 26 September 1947

2. Bureau inspection of the effects has been made and the following description furnished for reference:

1 ring, silver with cameo (man's ring)

3. It is requested that this Bureau be informed whether or not the above listed Unknown decedent has been officially identified.

FOR THE COMMANDING OFFICER:

Unk. X-83 was redesignated X-83 A&B
and declared Unidentifiable.

Stanley Zablocki
STANLEY ZABLOCKI
Captain, QMC
Effects Quartermaster

177
178
179
180
181
182
183
184
185
186
187
188
189
190
191
192
193
194
195
196
197
198
199
200
201
202
203
204
205
206
207
208
209
210
211
212
213
214
215
216
217
218
219
220
221
222
223
224
225
226
227
228
229
230
231
232
233
234
235
236
237
238
239
240
241
242
243
244
245
246
247
248
249
250
251
252
253
254
255
256
257
258
259
260
261
262
263
264
265
266
267
268
269
270
271
272
273
274
275
276
277
278
279
280
281
282
283
284
285
286
287
288
289
290
291
292
293
294
295
296
297
298
299
300

DISINTERMENT DIRECTIVE

SECTION A - NAME AND BURIAL LOCATION OF DECEASED

DIRECTIVE NUMBER

8730 CG-145

DATE

05 01 50
DAY MONTH YEAR

COMMON GRAVE (SEE ATTACHED SHEET)

SERIAL NUMBER

GRADE

ARM

8

RACE

0

RELIGION

6

CEMETERY

GUADALCANAL - 8 1

PLOT

B

ROW

65

GRAVE

8

DISPOSITION OF REMAINS

0492

64

CODE

DIST. CTR.

SECTION B - CONSIGNEE AND NEXT OF KIN

NAME AND ADDRESS OF CONSIGNEE

NATIONAL MEMORIAL CEMETERY OF THE PACIFIC, TERRITORY OF HAWAII

NAME AND ADDRESS OF NEXT OF KIN

(BY ADMINISTRATIVE DECISION)

SECTION C - DISINTERMENT AND IDENTIFICATION

NAME

SERIAL NUMBER

GRADE

DATE OF DEATH

DATE DISTINTERRED

IDENTIFICATION TAG ON

ORGANIZATION

RELIGION

IDENTIFICATION VERIFIED BY

- REMAINS
MARKER

UNKNOWN

NAME AND TITLE

SECTION D - PREPARATION OF REMAINS FOR SHIPMENT

NATURE OF BURIAL

CONDITION OF REMAINS

OTHER MEANS OF IDENTIFICATION

MINOR DISCREPANCIES (Prepare Discrepancy Report QMC Form 1194a for major discrepancies.)

REMAINS PREPARED AND PLACED IN CASKET

DATE

BY

CASKET SEALED BY

SIGNATURE (Signature)

CASKET BOXED AND MARKED

SHIPPING ADDRESS VERIFIED BY

DATE

BY

I hereby certify that all the foregoing operations were conducted and accomplished under my immediate supervision and that the report above is correct.

NAT. FILE RECORDS ANNOTATED

SIGNATURE OF AGRS INSPECTOR

REMARKS AND SPECIAL INSTRUCTIONS

REMAINS UNIDENTIFIABLE

NOTE: PERMANENTLY INTERRED IN THE NAT'L MEM CEM OF THE PACIFIC SECTION Q, GRAVE 949.

NAME [Handwritten]

Handwritten notes at the bottom of the page.

RECORD OF CUSTODIAL TRANSFER

1. SHIPPED

FROM

KIND OF CONVEYANCE

NAME OF CONVOYER

SIGNATURE OF SHIPPER

DATE

SIGNATURE OF RECEIVER

DATE

2. SHIPPED

FROM

KIND OF CONVEYANCE

NAME OF CONVOYER

SIGNATURE OF SHIPPER

DATE

SIGNATURE OF RECEIVER

DATE

3. SHIPPED

FROM

KIND OF CONVEYANCE

NAME OF CONVOYER

SIGNATURE OF SHIPPER

DATE

SIGNATURE OF RECEIVER

DATE

4. SHIPPED

FROM

KIND OF CONVEYANCE

NAME OF CONVOYER

SIGNATURE OF SHIPPER

DATE

SIGNATURE OF RECEIVER

DATE

5. SHIPPED

FROM

KIND OF CONVEYANCE

NAME OF CONVOYER

SIGNATURE OF SHIPPER

DATE

SIGNATURE OF RECEIVER

DATE

6. SHIPPED

FROM

KIND OF CONVEYANCE

NAME OF CONVOYER

SIGNATURE OF SHIPPER

DATE

SIGNATURE OF RECEIVER

DATE

7. SHIPPED

FROM

KIND OF CONVEYANCE

NAME OF CONVOYER

SIGNATURE OF SHIPPER

DATE

SIGNATURE OF RECEIVER

DATE

GROUP AND MASS BURIAL CROSS-REFERENCE SHEET

| | | | | |
|---|----------------------------|-------------------|--|---|
| GROUP BURIAL NUMBER 8730 CG-145 | NUMBER OF REMAINS IN GROUP | NUMBER OF CASKETS | TEMPORARY OVERSEAS CEMETERY GUADALCANAL, S. I. | NATIONAL MEM CEM OF THE PACIFIC ISLANDS |
| GRAVE LOCATIONS IN OVERSEAS CEMETERY FOR ALL REMAINS IN GROUP | | | DISINTERMENT DIRECTIVE NUMBERS FOR ALL REMAINS IN GROUP | |

PLOT B, ROW 65, GRAVE 8

8730 CG-145

| DECEDENT IN GROUP | | | | NEXT OF KIN | |
|--|------|---------------|-------|-------------|---------|
| NAME OR "X" NUMBER | RANK | SERIAL NUMBER | CREED | NAME | ADDRESS |
| UNKNOWN | | X-83-A | | | |
| UNKNOWN | | X-83-B | | | |
| REMAINS UNIDENTIFIABLE PERMANENTLY INTERRED IN NAT'L MEM CEM OF THE PACIFIC, SECTION Q, GRAVE 149 | | | | | |

DISINTERMENT DIRECTIVE

2

SECTION A —
NAME AND BURIAL LOCATION OF DECEASED

DIRECTIVE NUMBER

8730 CG-145

DATE

05 01 50
DAY MONTH YEAR

NAME COMMON GRAVE
(SEE ATTACHED SHEET)

SERIAL NUMBER

GRADE

ARM

8

RACE

0

RELIGION

6

CEMETERY
QUADALCANAL - S I

PLOT

B

ROW

65

GRAVE

8

DISPOSITION OF REMAINS

0492

CODE

64

DIST. CTR.

SECTION B — CONSIGNEE AND NEXT OF KIN

NAME AND ADDRESS OF CONSIGNEE

NATIONAL MEMORIAL CEMETERY OF THE
PACIFIC, TERRITORY OF HAWAII

NAME AND ADDRESS OF NEXT OF KIN

(BY ADMINISTRATIVE DECISION)

SECTION C — DISINTERMENT AND IDENTIFICATION

NAME

SERIAL NUMBER

GRADE

DATE OF DEATH

DATE DISTINTERRED

IDENTIFICATION TAG ON

ORGANIZATION

UNKNOWN

RELIGION

IDENTIFICATION VERIFIED BY

NAME AND TITLE

SECTION D — PREPARATION OF REMAINS FOR SHIPMENT

NATURE OF BURIAL

CONDITION OF REMAINS

OTHER MEANS OF IDENTIFICATION

MINOR DISCREPANCIES (Prepare Discrepancy Report QMC Form 1194a for major discrepancies.)

REMAINS PREPARED AND PLACED IN CASKET

DATE

CASKET SEALED BY

BY (Signature)

CASKET BOXED AND MARKED

SHIPPING ADDRESS VERIFIED BY

DATE

BY

I hereby certify that all the foregoing operations were conducted and accomplished under my immediate supervision and that the report above is correct.

SIGNATURE OF AGRS INSPECTOR

REMARKS AND SPECIAL INSTRUCTIONS

REMAINS UNIDENTIFIABLE

NOTE: PERMANENTLY INTERRED IN THE NAT'L MEM CEM OF THE PACIFIC,
SECTION Q, GRAVE 949.

RECORD OF CUSTODIAL TRANSFER

| | | | |
|----------------------|------|-----------------------|------|
| 1. SHIPPED | | | |
| FROM | | TO | |
| KIND OF CONVEYANCE | | NAME OF CONVOYER | |
| SIGNATURE OF SHIPPER | DATE | SIGNATURE OF RECEIVER | DATE |
| 2. SHIPPED | | | |
| FROM | | TO | |
| KIND OF CONVEYANCE | | NAME OF CONVOYER | |
| SIGNATURE OF SHIPPER | DATE | SIGNATURE OF RECEIVER | DATE |
| 3. SHIPPED | | | |
| FROM | | TO | |
| KIND OF CONVEYANCE | | NAME OF CONVOYER | |
| SIGNATURE OF SHIPPER | DATE | SIGNATURE OF RECEIVER | DATE |
| 4. SHIPPED | | | |
| FROM | | TO | |
| KIND OF CONVEYANCE | | NAME OF CONVOYER | |
| SIGNATURE OF SHIPPER | DATE | SIGNATURE OF RECEIVER | DATE |
| 5. SHIPPED | | | |
| FROM | | TO | |
| KIND OF CONVEYANCE | | NAME OF CONVOYER | |
| SIGNATURE OF SHIPPER | DATE | SIGNATURE OF RECEIVER | DATE |
| 6. SHIPPED | | | |
| FROM | | TO | |
| KIND OF CONVEYANCE | | NAME OF CONVOYER | |
| SIGNATURE OF SHIPPER | DATE | SIGNATURE OF RECEIVER | DATE |
| 7. SHIPPED | | | |
| FROM | | TO | |
| KIND OF CONVEYANCE | | NAME OF CONVOYER | |
| SIGNATURE OF SHIPPER | DATE | SIGNATURE OF RECEIVER | DATE |

GROUP AND MASS BURIAL CROSS-REFERENCE SHEET

GROUP BURIAL NUMBER
8730 CG-145

NUMBER OF REMAINS IN GROUP

NUMBER OF CASKETS

TEMPORARY OVERSEAS CEMETERY
QUADALCANAL, S. I.

NAT'L MATRIMON CEMETERY OF THE
PACIFIC, T. H.

GRAVE LOCATIONS IN OVERSEAS CEMETERY FOR ALL REMAINS IN GROUP
PLOT 8, ROW 65, GRAVE 8

DISINTERMENT DIRECTIVE NUMBERS FOR ALL DIRECTIVES ISSUED FOR GROUP
8730 CG-145

| DECEDENT IN GROUP | | | | NEXT OF KIN | |
|--|------|---------------|-------|-------------|---------|
| NAME OR "X" NUMBER | RANK | SERIAL NUMBER | CREED | NAME | ADDRESS |
| UNKNOWN | | X-03-A | | | |
| UNKNOWN | | X-83-B | | | |
| REMAINS UNIDENTIFIABLE PERMANENTLY INTERRED IN NAT'L MEM CEM OF THE PACIFIC, SECTION Q, GRAVE 949 | | | | | |

OMGOD 532.3
Kansas City

PC

14 July 1949

SUBJECT: Report on Certain Unknowns

TO: Commanding Officer
Quartermaster Activities
Kansas City Records Center (AGC)
Kansas City, Missouri
ATTENTION: Effects Quartermaster

1. Reference your inquiry concerning present status of the following named Unknowns, you are advised that identification has not yet been established:

| | |
|-------------------|---------------------------------------|
| X-50750 & X-50749 | Mirandola, Italy |
| X-50751 | " " " |
| X-4450 | Paris, France |
| X-5490 | " " " |
| X-80 | 6th Marine Division Cemetery, Okinawa |
| X-85 | Santa Barbara No. 1, Ison, P. I. |
| X-93 | Guadalcanal, P. I. |
| X-149 | Island Command Cemetery, Okinawa. |

2. Correspondence from the Bureau regarding these Unknowns is returned herewith.

BY COMMAND OF SAJG GENERAL PHILIPPS:

1 Incl:
Correspondence

WILLIAM F. HOWLAND
Major, JAG
Field Service Division

OMGOD 293, UNK X-83 GUADALCANAL, P. I. I.

DEPARTMENT OF THE ARMY
KANSAS CITY QUARTERMASTER DEPOT
ARMY EFFECTS BUREAU
601 HARDESTY AVENUE
KANSAS CITY 1, MISSOURI

IN REPLY REFER TO QMDKG 880568

HOC/ELW/elw
13 June 1949

DATE

SUBJECT: Disposal of Personal Effects

TO: The Quartermaster General
Memorial Division
Washington 25, D. C.

1. Personal effects found on remains interred as Unknown X-83

Plot Unk. B, Row 65, Grave 8, USMC Guadalcanal, B.S.I.

_____ have been held at this Bureau as of 26 September 1947.

2. Bureau inspection of the effects has been made and the following description furnished for reference:

1 King, silver with cameo, (Man's ring)

3. It is requested that this Bureau be informed whether or not the above listed Unknown decedent has been officially identified.

FOR THE COMMANDING OFFICER:

H. O. CALDWELL
Effects Quartermaster

297 Unk X 83 Guadalcanal B.S.I.

QMGOD 293, Unknown X-83
(Guadalcanal), BSI

1st Ind

Department of the Army, OQMG, Washington 25, D. C., 7 June 1948

TO: Commanding Officer, Kansas City Quartermaster Depot, 601 Hardesty Ave.,
Kansas City 1, Missouri. ATTENTION: Effects Quartermaster

Unknown X-83, Guadalcanal, BSI, is under investigation. When the inves-
tigation is completed, the Bureau will be advised.

BY COMMAND OF MAJOR GENERAL LARKIN:

R

GUY B. KEOLEY
Major, OMC
Field Service Division

JUN 7 11 25 AM '48

O. C. H. G.
MAIL & RECORDS DIVISION



OFFICE OF THE QUARTERMASTER GENERAL THE ARMY
INTRAOFFICE REFERENCE SHEET

DUE, HOUR AND DATE _____

| 1 NO. | 2 FROM-- | 3 TO-- | 4 DATE | 5 MESSAGE |
|----------|----------------------------------|--|-----------------|--|
| 1. | Chief, Navy Sect MemDiv | Ident. Sect. MemDiv Attn: Mrs Jeffrey | 7 April 1948 | <p>1. Reference attached memo from Army Effects Bureau dated 25 March 1948 Relative Unk X-83 ANM Cem Guadalcanal BSI.</p> <p>2. It is requested Effects Bureau be informed that the Unknown decedent has not been officially identified as of this date.</p> <p style="text-align: right;"><i>Waite</i> WAITE 73380</p> <p>1 Incl (1) Memo from Effects Bur. dated 25 March 1948</p> |
| 2 | Chief Id Br Mem Div | Field Service Depot Oper Br Effects Section | 4 June 1948 | <p>1. The following is information upon which to base a reply.</p> <p>2. Unknown X-83, Guadalcanal, BSI, is under investigation. Upon completion your office will be advised.</p> <p>1 Incl: n/c</p> <p style="text-align: right;"><i>M</i> METZ 74059</p> <p style="text-align: right;">SLOANE 2462</p> |

THIS FORM WILL REMAIN PART OF THE OFFICIAL FILE

MEMORIAL DIVISION
JUN 4 3 48 PM '48
FBI



DEPARTMENT OF THE ARMY
KANSAS CITY QUARTERMASTER DEPOT
ARMY EFFECTS BUREAU
601 HARDESTY AVENUE
KANSAS CITY 1, MISSOURI

IN REPLY REFER TO QMDKG 880568

MEM/ELR/mjo'o
25 March 1948
DATE

SUBJECT: Disposal of Personal Effects

TO: The Quartermaster General
Memorial Division
Washington 25, D. C.

1. Personal effects found on remains interred as Unknown X -83,
Plot Unk., Row 65, Grave 8, USMC Guadalcanal, B.S.I.
_____ have been held at this Bureau as of 26 September 1947.

2. Bureau inspection of the effects has been made and the following description furnished for reference:

1 Ring, silver with cameo, (Man's ring)

3. It is requested that this Bureau be informed whether or not the above listed Unknown decedent has been officially identified.

FOR THE COMMANDING OFFICER:

H. E. FORD
Major, QTC
Effects Quartermaster

99907. 1000
Guadalcanal
(210)

1. FILE UNDER NO. 293 - Unk. Guadalcanal X-83

SYNOPSIS

2. TYPE OF DOCUMENT: 1st Ind. 3. DATE: 11 May 48
4. FROM: O.I.M.I.
5. TO: CO, U.S. Army, Pacific, APO 968, a/o FM, San Fran., Calif.
6. SUBJECT: Additional Info. that may lead to the ident. of Remains Not Yet Accounted For.

7. DOCUMENT FILED UNDER NO. 293 - GRS Pacific (last at San) (USS JOHN PENN)

msb

INSTRUCTIONS.—Enter after the above headings information as follows:

1. File classification under which this cross-index sheet is to be filed.
2. Appropriate term, such as: "ltr," "memo," "1st ind," etc.
3. Date of Document.
- 4 and 5. Enter either or both, as applicable.
6. Brief and comprehensive synopsis of the content or subject matter.
7. File classification under which the document is filed.

HP Em

A I R M A I L

23 September 1947

QMGOD 293, Unknown X-83

3821

QMG

FIELD SERVICE

DEPOT OPR

EFFECTS

QMGOD

2nd and T. Sts., S. W., Washington 25, D. C.

1632 - A BLDG

Commanding Officer
Kansas City Quartermaster Depot
601 Hardesty Avenue
Kansas City 1, Missouri
ATTENTION: EFFECTS QUARTERMASTER

X

X

293 Unk. Guadalcanal X-83

J

1. There is inclosed for safe-keeping pending identification, a ring belonging to Unknown X-83 whose remains are interred in Grave 8, Row 65, Guadalcanal, B. S. I.

2. With the information now available, identification of the remains of Unknown X-83 cannot be established. If further means of identity are received from the Field and identification is established, your Bureau will be advised.

BY COMMAND OF MAJOR GENERAL LARKIN:

1 Incl:
Ring

GUY B. KEGLEY
Major, QMC
Field Service Division

R

3723 DISTRICT

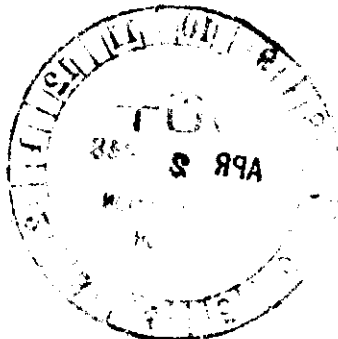

332.3 Kansas City

OFFICE OF THE QUARTERMASTER GENERAL OF THE ARMY
INTEROFFICE REFERENCE SHEET

See reverse side for instructions in the use of this form

DUE, HOUR AND DATE _____

| 1 NO. | 2 FROM- | 3 TO- | 4 DATE | 5 MESSAGE |
|----------|--|---|-----------------|--|
| 1 | Chief, RR Br. Memorial Division | Field Service Dep Opr Effects Section | 23 Sept 1947 | <p>1. Request ring marked Unknown X-83, Grave 8, Row 65, Guadalcanal, B. S. I. be returned by registered mail to Army Effects Bureau, Kansas City, Missouri.</p> <p>2. Identification of the Remains Unknown X-83 can not be established on information now available. If further means of identity are received from the Field and identification is established the Effects Bureau will be advised.</p> <p>1 Incl: Ring</p> <p>BAUKNIGHT 71955</p> |

JS

INSTRUCTIONS

1. This is the only transmittal form authorized for use among the several elements of the Office of The Quartermaster General. As of 1 September 1946 all similar forms, i. e., slips of various sizes, colors, and shapes, were discontinued; remaining supplies of old forms will be turned in to the Chief, General Administrative Services Division, for disposal.

2. Copies will NOT accompany original.

3. Messages addressed to The Quartermaster General will be signed by the DIVISION Chief IN PERSON unless he is absent, in which case the signature of his executive assistant will be accepted.

4. Due hours and dates as entered by the Chief, General Administrative Services Division, covering action on incoming correspondence, or as used by TQMG or Division Chiefs for dead line purposes, will be met in all cases.

5. Use of columns of form: Column 1, "No.," originator enters the number "1" as his entry; subsequent messages are numbered serially in column 1. Column 2, "From," enter Division identification (abbreviated) or, within Division enter Division identification PLUS branch or section. Column 3, "To," same instruction as for column 2—name of officer or civilian may be added where desirable. Column 4, "Date," spell out month, e. g. 6 Sept. 46. Column 5, "Message," present succinctly and accurately whatever you wish to say. Use full width of sheet when message goes far enough down sheet to clear entries in columns 1, 2, 3, and 4. Use one side of sheet only. Sign surname at end of "message," enter phone extensions under name, then, immediately below, draw line completely across sheet.

6. Use of typewriter is NOT required.

7. Division chief forwarding lengthy papers to TQMG will brief background action in concise manner in his "message" so that TQMG will not be forced to waste time reading nonessential information.

8. Questions as to use of this form and related matters will be directed to the Executive Officer, Office of TQMG.

QMGMR 293
Unknown X-83
(Quadrilateral) BSI

21 March 1947

Address Reply To
THE QUARTERMASTER GENERAL

Federal Bureau of Investigation
Department of Justice
Washington, D. C.

ATTENTION: Mr. J. Edgar Hoover

Gentlemen:

The attached ring is forwarded to your office for the purpose
examination of markings and identification or origin of same.

It is requested that the ring be photographed and that three
prints be made in order that this office may trace its origin.

Further request, upon examination thereof, the ring be re-
turned to this office with a report of your findings at the earliest
practicable date.

Sincerely yours,

JAMES B. COLSON
Colonel, QM
Memorial Division

1 Incl:
Ring

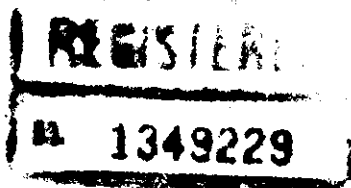
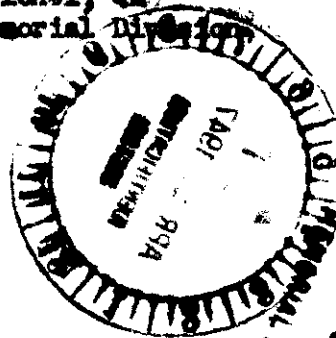

REC'D
MAR 21 9 22 AM '47
MEMORIAL DIVISION

APR 11 12 29 PM '47

MAIL & RECORDS BRANCH

WFL

2
NJ9

1246A

NATIONAL MEMORIAL CEMETERY OF THE PACIFIC

DISINTERMENT DIRECTIVE

ALVAN C. DUNNAN - Secretary Superintendent

Interred 22 June 1949
Unknown X-83A, X-831
Sect. 4, Grave 848

1

| | | |
|---|--------------------------------|------------------------------------|
| SECTION A - NAME AND BURIAL LOCATION OF DECEASED | DIRECTIVE NUMBER 8730 00000 | DATE 26 09 47 DAY MONTH YEAR |
|---|--------------------------------|------------------------------------|

| | | | | |
|-----------------------|------------------------------------|------|----------|---------------|
| NAME UNKNOWN X-83A | SERIAL NUMBER UNKNOWNX-000083A0 | RANK | ARM 2 | DATE OF DEATH |
|-----------------------|------------------------------------|------|----------|---------------|

| | |
|---------------------------|-----------------------------------|
| CEMETERY (GUADALCANAL) | DISPOSITION OF REMAINS 0492 64 |
|---------------------------|-----------------------------------|

| | | | | |
|-----------|-----------|------------|----------------------------|---------------------|
| PLOT B | ROW 65 | GRAVE 8 | COUNTRY SOLOMON ISLANDS | CAUSE OF DEATH 6 |
|-----------|-----------|------------|----------------------------|---------------------|

SECTION B - CONSIGNEE AND NEXT OF KIN

| | |
|---|---------------------------------|
| NAME AND ADDRESS OF CONSIGNEE HONOLULU NATIONAL CEMETERY TERRITORY OF HAWAII (BY ADMINISTRATIVE ORDER) | NAME AND ADDRESS OF NEXT OF KIN |
|---|---------------------------------|

SECTION C - DISINTERMENT AND IDENTIFICATION

| | | | | |
|--------------------------------------|-----------------------|--------------|----------------------------|--------------------------------|
| NAME UNKNOWN X-83A Guadalcanal | SERIAL NUMBER Unk. | RANK Unk. | DATE OF DEATH 13 Aug 43 | DATE DISTINTERRED 14 Apr 49 |
|--------------------------------------|-----------------------|--------------|----------------------------|--------------------------------|

| | | | |
|--|--------------|------------------|---|
| IDENTIFICATION TAG ON <input type="checkbox"/> REMAINS <input type="checkbox"/> MARKER | ORGANIZATION | RELIGION Unk. | IDENTIFICATION VERIFIED BY R. L. Trask NAME AND TITLE |
|--|--------------|------------------|---|

SECTION D - PREPARATION OF REMAINS FOR SHIPMENT

| | |
|--------------------------------------|----------------------------------|
| NATURE OF BURIAL Temporary Casket | CONDITION OF REMAINS Skeletal |
|--------------------------------------|----------------------------------|

OTHER MEANS OF IDENTIFICATION
Cemetery Record & Mortuary Plate

MINOR DISCREPANCIES
None

REMAINS PREPARED AND PLACED IN CASKET

| | | |
|-------------------|--------------------|---|
| DATE 14 Apr 49 | BY A. C. DUNNAN | EMBALMER (Signature) <i>R. L. Trask</i> R. L. TRASK |
|-------------------|--------------------|---|

| | |
|--|---|
| CASKET BOXED AND MARKED 9 June 49 A. C. DUNNAN | SHIPPING ADDRESS VERIFIED BY R. L. TRASK |
|--|---|

I hereby certify that all the foregoing operations were conducted and accomplished under my immediate supervision and that the report above is correct.

R. L. Trask
R. L. TRASK

SIGNATURE OF GRS INSPECTOR

Discrepancy Report QMC Form 1194a for major discrepancies.

"Inspected for identification under paragraph 2, 1st Ind, HQ, file QMGMO 293 (Pacific), dated 6 May 1948."

Incl. 90

RECORD OF CUSTODIAL TRANSFER

| | | | |
|-----------------------|--------------------------------------|----------------------|--|
| 1. SHIPPED | | | |
| TO | CHIEF HAWN DC | FROM | U. S. ARMY MAUSOLEUM NO. 3 |
| NAME OF CONVOYER | | KIND OF CONVEYANCE | TRUCK |
| SIGNATURE OF RECEIVER | <i>[Signature]</i> JAMES B HARRIS | SIGNATURE OF SHIPPER | <i>[Signature]</i> J. E. WILSON CAPT. OMC |
| DATE | JUN 14 1949 | DATE | JUN 13 1949 |
| 2. SHIPPED | | | |
| TO | | FROM | |
| NAME OF CONVOYER | | KIND OF CONVEYANCE | |
| SIGNATURE OF RECEIVER | | SIGNATURE OF SHIPPER | |
| DATE | | DATE | |
| 3. SHIPPED | | | |
| TO | | FROM | |
| NAME OF CONVOYER | | KIND OF CONVEYANCE | |
| SIGNATURE OF RECEIVER | | SIGNATURE OF SHIPPER | |
| DATE | | DATE | |
| 4. SHIPPED | | | |
| TO | | FROM | |
| NAME OF CONVOYER | | KIND OF CONVEYANCE | |
| SIGNATURE OF RECEIVER | | SIGNATURE OF SHIPPER | |
| DATE | | DATE | |
| 5. SHIPPED | | | |
| TO | | FROM | |
| NAME OF CONVOYER | | KIND OF CONVEYANCE | (BY AIRMAIL) (BY REGISTERED MAIL) |
| SIGNATURE OF RECEIVER | | SIGNATURE OF SHIPPER | GENERAL INVESTIGATIVE DIVISION |
| DATE | | DATE | |
| 6. SHIPPED | | | |
| TO | | FROM | |
| NAME OF CONVOYER | | KIND OF CONVEYANCE | |
| SIGNATURE OF RECEIVER | | SIGNATURE OF SHIPPER | |
| DATE | | DATE | |
| 7. SHIPPED | | | |
| TO | | FROM | |
| NAME OF CONVOYER | | KIND OF CONVEYANCE | |
| SIGNATURE OF RECEIVER | | SIGNATURE OF SHIPPER | |
| DATE | | DATE | |

9/1
REPORT
of the

FBI

LABORATORY

VIA SPECIAL MESSENGER

**FEDERAL BUREAU OF INVESTIGATION
WASHINGTON D. C.**

April 5, 1947

To: Office of the Quartermaster General
War Department Attention: Colonel James B. Colson
Washington 25, D. C. Memorial Division

Following is the report of the FBI Laboratory giving the results of examinations conducted on evidence received from your office.

293 unk. Guadalcanal 4-83

J. Edgar Hoover
John Edgar Hoover, Director

Re: Examination of Ring
QMGMR 293
Unknown X-83
(Guadalcanal) BSI

QMGMR 293
YOUR FILE NO. Unknown X-33
FBI FILE NO. 32-57
LAB. NO. PC-19512 CW

Examination requested by: Addressee
Reference: Letter of March 21, 1947
Examination requested: Microscopic
Specimens: Q66, Man's cameo ring.

RESULT OF EXAMINATION:

An examination was made with negative results of specimen Q66 to determine its origin.

Exhibit Q66 has a massive sterling silver band. The flat face of the ring has mounted on it a rectangular piece of black onyx on which is mounted a cameo containing the heads of what appears to be two Roman soldiers. The sides of the ring are inlaid with a 10 karat yellow gold design consisting of a ship and two fishes. The cameo mounted on the black onyx is also a 10 karat yellow gold alloy.

cc- Director of Intelligence
War Department
The Pentagon
Washington 25, D. C.
Attention: Reading Panel Branch

(Cont'd on Next Page)

Enclosure

*Full
1267
JST
NAT*

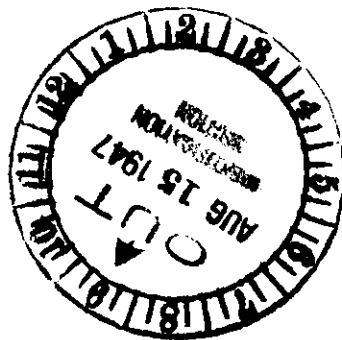

The only inscriptions which appear on the inside of the ring band are "Sterling" and "10K".

The ring size of Q66 is $8\frac{1}{2}$.

Three sets of photographs showing the ring in various positions are enclosed. It is to be noted that these photographs are twice the actual size of the ring.

The ring is being returned to your office under separate cover by special messenger.



**REPORT
of the**



VIA SPECIAL MESSENGER

**FEDERAL BUREAU OF INVESTIGATION
WASHINGTON D. C.**

April 5, 1947

To: Office of the Quartermaster General
War Department Attention: Colonel James B. Golson
Washington 25, D. C. Memorial Division

Following is the report of the FBI Laboratory giving the results of examinations conducted on evidence received from your office.

J. Edgar Hoover
John Edgar Hoover, Director

Re: Examination of Ring
Q666 293
Unknown X-83
(Guadalcanal) ISI

YOUR FILE NO. Q666 293
FBI FILE NO. Unknown X-83
LAB. NO. 32-57 - 15
PC-19512 CW

Examination requested by: Addressee

Reference: Letter of March 21, 1947

Examination requested: Microscopic

Specimens: Q66, Man's cameo ring.

RESULT OF EXAMINATION:

An examination was made with negative results of specimen Q66 to determine its origin.

Exhibit Q66 has a massive sterling silver band. The flat face of the ring has mounted on it a rectangular piece of black onyx on which is mounted a cameo containing the heads of what appears to be two Roman soldiers. The sides of the ring are inlaid with a 10 karat yellow gold design consisting of a ship and two fishes. The cameo mounted on the black onyx is also a 10 karat yellow gold alloy.

cc- Director of Intelligence
War Department
The Pentagon
Washington 25, D. C.
Attention: Reading Panel Branch

(Cont'd on Next Page)

Enclosure

J. Edgar Hoover
47

The only inscriptions which appear on the inside of the ring band are "Sterling" and "10K".

The ring size of Q66 is 8 $\frac{1}{2}$.

Three sets of photographs showing the ring in various positions are enclosed. It is to be noted that these photographs are twice the actual size of the ring.

The ring is being returned to your office under separate cover by special messenger.

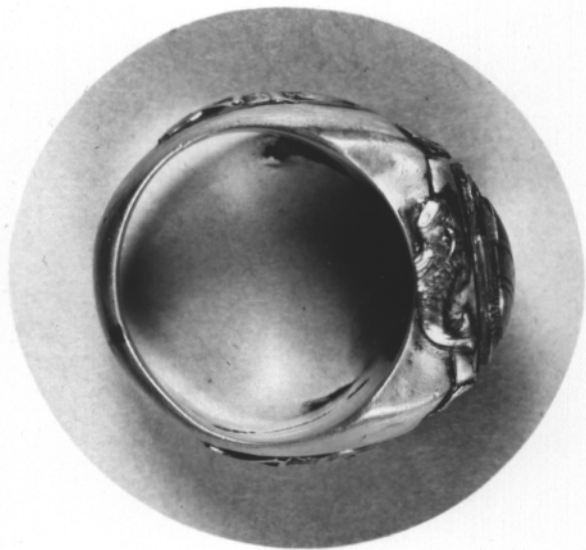

FBI File 32-57-1806 Q66

Re: QMGMR 293
UNKNOWN X-83
(Guadalcanal) PSI

Photographs Twice Actual
Size of Ring

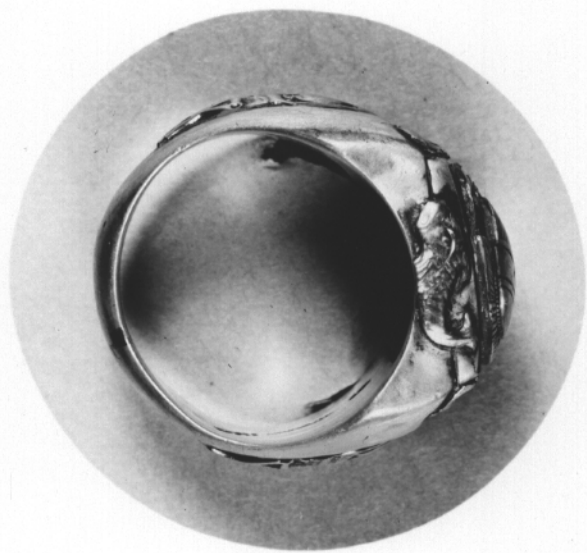

FBI File 32-57-1806 Q66

RE: QMGMR 293
UNKNOWN X-83
(Guadalcanal) PSI

Photographs Twice Annual

FBI FILE 32-57-1806 Q66

RE: QMGMR 293
UNKNOWN X-83
(Guadalcanal) PSI

Photographs Twice Annual
PIA of King

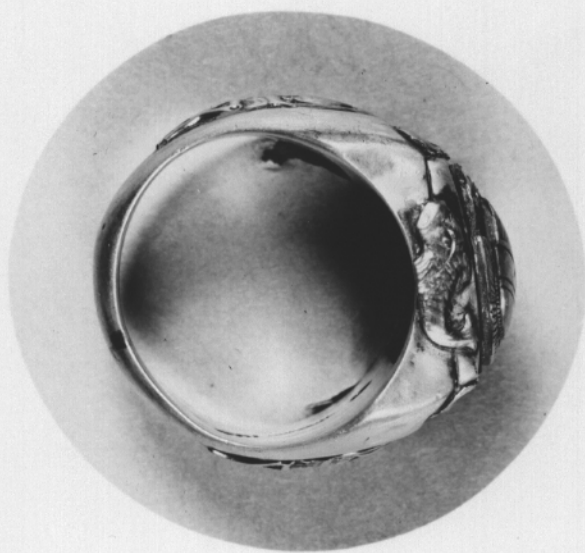

FBI File 32-57-1806 Q66

Re: Q M B M R 293

Unknown X-83

(Guadalupe) BSI

Photographs Twice Actual
Size of Ring

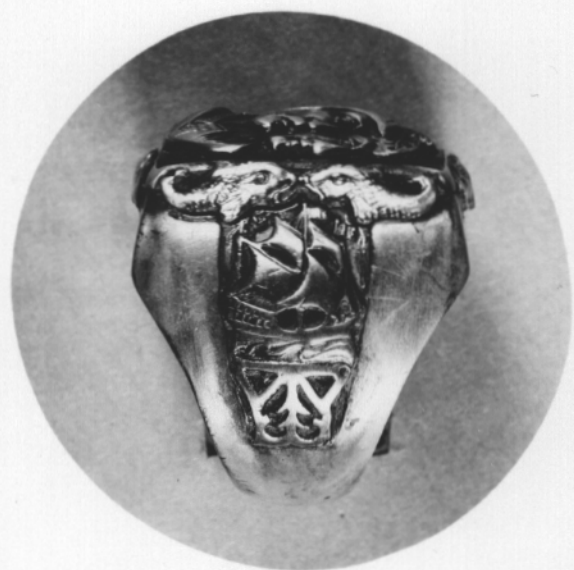

FBI File 32-57-1806 Q65

Re: QMGMP 293

Unknown X-83
(Guadalupe) BSI.

Photographs Twice Actual
Size of Ring

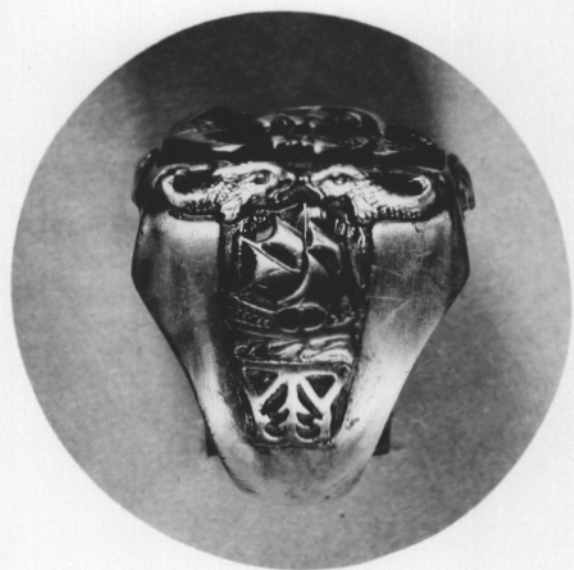

FBI FILE 32-57-1806 Q66

Re: QMBMR 293

Unknown X-83

(Guadalajara 471)

Photographs twice Actual Size



FBI File 32-57-1806 Q66

Re: QMGMR 293

Unknown X-83

(Guadalcanal) BSI

Photographs Twice Actual
Size of Ring

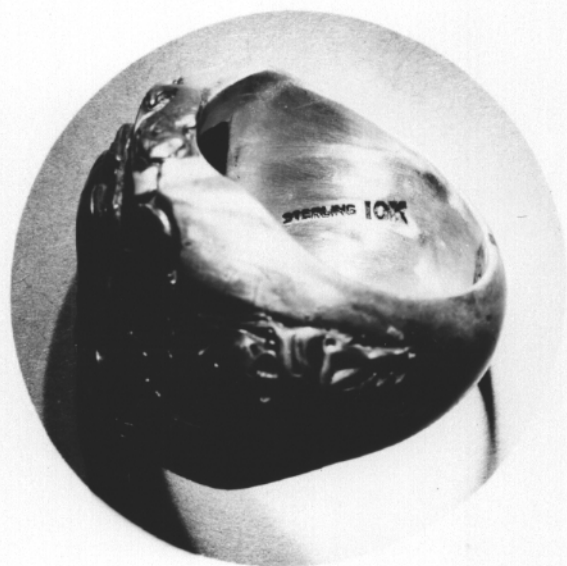

FBI File 32-57-1806 Q66

Re: QMGMR 293

Unknown X-83

(Guadalupe) BSI

Photographs Twice Actual

Size of Ring



RE: Q16MR 493
UNKNOWN X-83
(Guerrillero); BSL

PHOTOGRAPHS TWICE ACTUAL
SIZE OF RING.



FBI File 32-57-1806 Q66

Re: FMGMR 293

Unknown X-83

(Guadalcanal) BSI

Photo Twice Actual
Size of Ring.



FBI File 32-57-1806 Q66

Re: PMG MR 293

Unknown X-83

Guadalupe 11857

Photos - twice Actual
Size of Ring.



FBI FILE 32-57-1806 Q66

Re: QMGMR 293

Unknown X-83

Guadalcanal BSI

Photographs Twice Natural Size



FBI File 32-57-1806 Q66

Re: QMGMR 293

Unknown X-83

(Guadalupe) BS1

Photographs twice Actual
Size of ring

File

GROUP AND MASS BURIAL CROSS-REFERENCE SHEET

DUPLICATE

| | | | | |
|---|----------------------------|-------------------|---|------------------------|
| GROUP BURIAL NUMBER | NUMBER OF REMAINS IN GROUP | NUMBER OF CASKETS | TEMPORARY OVERSEAS CEMETERY | U.S. NATIONAL CEMETERY |
| 8730 CG-145 | | | GUADALCANAL, S. I. | NAT'L MEM CEM OF THE |
| GRAVE LOCATIONS IN OVERSEAS CEMETERY FOR ALL REMAINS IN GROUP | | | DISINTERMENT DIRECTIVE NUMBERS FOR ALL PACIFIC, ISLAND OR GROUP | |

PLOT B, ROW 65, GRAVE 8

8730 CG-145

DECEDENT IN GROUP

| NAME OR "X" NUMBER | RANK | SERIAL NUMBER | CREED | NAME | NEXT OF KIN | ADDRESS |
|---|------|---------------|-------|-----------------|-------------|---------|
| UNKNOWN | | X-83-A | | <i>243 file</i> | | |
| UNKNOWN | | X-83-B | | | | |
| REMAINS UNIDENTIFIABLE PERMANENTLY INTERRED IN NAT'L MEM CEM OF THE PACIFIC, SECTION Q, GRAVE 949 | | | | | | |

*File
5 Jan 50
22 45 Spring*

IDENTIFICATION DATA

| | |
|---|---|
| 1. REMAINS OF UNKNOWN X-83 "A" Guadalcanal | 2. DATE OF REPORT 13 September 1948 |
|---|---|

| | | | | | |
|---|----------|----------|-----------|-------------------|------------------|
| 3. NAME OF CEMETERY U. S. Army Mausoleum #1 Formerly of Guadalcanal | 4. PLOT | 5. ROW | 6. GRAVE | 7. DATE OF | |
| | B | A | 65 | DISINTERMENT | REINTERMENT |
| | | | | 10 Sept 48 | 13 Sep 48 |

| | | | |
|--|---|------------------------------------|--------------------------|
| PHYSICAL DESCRIPTION Age: 22 to 24 years. | | | |
| 8. ESTIMATED WEIGHT 140 to 145 lbs. | 9. ESTIMATED HEIGHT See item #21. | 10. COLOR OF HAIR U.T.D. | 11. RACE White |

12. GIVE DESCRIPTION OF ANY OFFICIAL IDENTIFICATION FOUND WITH REMAINS

One (1) embossed plate on casket reads: **Unknown X-83.**
 One (1) embossed plate with remains reads: **Unknown X-83.**
 One (1) embossed plate with remains reads: **Unknown X-83, USS John Penn. 13 Aug 1943**
Plot-B, Row-65, Grave-8.
 One (1) report of interment reads: ~~Unidentified X-83.~~ (over)

13. GIVE DESCRIPTION OF TATTOOS OR SCARS ON BODY AND/OR SUCH INFORMATION OBTAINED FROM OTHER SOURCES

UNIDENTIFIABLE

BY REASON OF LACK OF SUFFICIENT IDENTIFYING DATA

CYRIL C. DISNEY
 1st Lt., FA 0-1167395 *Cyril C. Disney* *7 Feb 1949*

14. WAS BODY BURNED? TO WHAT EXTENT?

YES NO

15. WAS BODY MANGLED? TO WHAT EXTENT?

YES NO **Skull and right arm.**

16. DESCRIBE EVIDENCE OF HEALED FRACTURES AND BONE MALFORMATIONS

Spondylolysis of the 5th lumbar vertebra. Separate neural arch.

17. LIST EVERY ITEM OF CLOTHING, EQUIPMENT AND PERSONAL EFFECTS FOUND, SHOWING THE TYPE, COLOR, SIZE, MARKINGS, SERVICE, ETC. (If laundry marks are indistinct such notation should be made and specimen forwarded through channels for examination when facilities are not available in the area)

None

UNIDENTIFIABLE

NOV 9 1948

Body on right: David C. Birtwright, 37053099, Pfc., USA, 298th QM, Row-65, Gr-9.
Body on left: Charles J. Goetting, 15086859, S/Sgt., 394 Bmp. Sq., Row-65, Gr-7.

Cont'd from item #12.

PHOTOGRAPH

UNITED STATES GOVERNMENT

PHOTOGRAPH

[Faint, mostly illegible text from the reverse side of the page]

IDENTIFICATION DATA

| | | | | | | |
|--|--|---|-----------------------|--|---|-------------------|
| 1. REMAINS OF UNKNOWN X-83 "A" Guadalcanal | | | | 2. DATE OF REPORT 13 September 1948 | | |
| 3. NAME OF CEMETERY U. S. Army Mausoleum #1 Formerly of Guadalcanal | | 4. PLOT B | 5. ROW A 65 | 6. GRAVE 65 8 | 7. DATE OF DISINTERMENT REINTERMENT 10 Sep '48 13 Sep '48 | |
| PHYSICAL DESCRIPTION Age: 22 to 24 years. | | | | | | |
| 8. ESTIMATED WEIGHT 140 to 145 lbs. | | 9. ESTIMATED HEIGHT See item #21. | | 10. COLOR OF HAIR U. T. D. | | 11. RACE White |
| 12. GIVE DESCRIPTION OF ANY OFFICIAL IDENTIFICATION FOUND WITH REMAINS One (1) embossed plate on casket reads: Unknown X-83. One (1) embossed plate with remains reads: Unknown X-83. One (1) embossed plate with remains reads: Unknown X-83, USS John Penn. 13 Aug 1943 Plot-B, Row-65, Grave-8. One (1) report of interment reads: Unidentified X-83, (over) | | | | | | |
| 13. GIVE DESCRIPTION OF TATTOOS OR SCARS ON BODY AND/OR SUCH INFORMATION OBTAINED FROM OTHER SOURCES None | | | | | | |
| 14. WAS BODY BURNED? <input type="checkbox"/> YES <input checked="" type="checkbox"/> NO | | TO WHAT EXTENT? | | | | |
| 15. WAS BODY MANGLED? <input checked="" type="checkbox"/> YES <input type="checkbox"/> NO | | TO WHAT EXTENT? Skull and right arm. | | | | |
| 16. DESCRIBE EVIDENCE OF HEALED FRACTURES AND BONE MALFORMATIONS Spondylolysis of the 5th lumbar vertebra. Separate neural arch. | | | | | | |
| 17. LIST EVERY ITEM OF CLOTHING, EQUIPMENT AND PERSONAL EFFECTS FOUND, SHOWING THE TYPE, COLOR, SIZE, MARKINGS, SERVICE, ETC. (If laundry marks are indistinct such notation should be made and specimen forwarded through channels for examination when facilities are not available in the area) None | | | | | | |

Incl 88

Cont'd from item #2.

Body on right: David C. Blumright, 37053099, Pfc., USA., 298th AM, How-65, Gr-9.
Body on left: Charles J. Scotting, 15086859, S/Sgt., 394 Hmp. Sq., How-65, Gr-7.

MISSING TEETH: ALL TEETH MISSING THROUGH EXTRACTION (NOT THOSE FRACTURED OR DISPLACED BY RECENT WOUNDS) SHOULD BE "X" 'D OUT AND LABELED THUS:

X-83 "A"

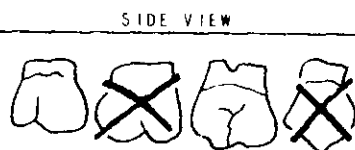

CROWNED TEETH: BLOCK IN SOLID AND CROWN OF TOOTH (LABEL GOLD, PORCELAIN, SILVER OR GOLD AND PORCELAIN), THUS:

Guadalcanal



BRIDGE WORK: BLOCK IN SOLID AND CROWN OF TOOTH (LABEL GOLD BRIDGE, GOLD AND PORCELAIN BRIDGE), THUS:



FILLINGS: DRAW FILLING ON TOOTH AS ACCURATELY AS POSSIBLE (BLOCK IN AND LABEL GOLD, SILVER, CEMENT), THUS:



CARIES (Cavities): OUTLINE LOCATION AND SIZE OF CAVITY, SHADE IN THUS:

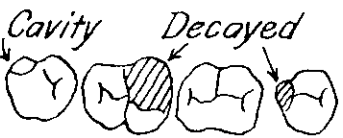

| | | RIGHT | | | | | | | | LEFT | | | | | | | | |
|------------|-------|---------------------------------------|----|----|----|----|----|----|---|------|----|----|----|----|----|--------|---------------------------------------|------------|
| | | 8 | 7 | 6 | 5 | 4 | 3 | 2 | 1 | 1 | 2 | 3 | 4 | 5 | 6 | 7 | 8 | |
| | | SECTION OF MANDIBLE AND TEETH MISSING | | A | | | | S | | | | | D | | A | A | SECTION OF MANDIBLE AND TEETH MISSING | |
| | | | | O | | | | D | | | | | | | O | F, O D | | |
| Side Views | | | | | | | | | | | | | | | | | | Side Views |
| Top Views | UPPER | | | | | | | | | | | | | | | | | |
| | LOWER | | | | | | | | | | | | | | | | | |
| Side Views | | | | | | | | | | | | | | | | | | |
| | | A | | A | | | | | | | | | | | A | A | A | |
| | | F | | F | | | | | | | | | | | F | F | F | |
| | | 16 | 15 | 14 | 13 | 12 | 11 | 10 | 9 | 9 | 10 | 11 | 12 | 13 | 14 | 15 | 16 | |

DENTURES (Plates): DRAW DIAGRAM OF RELATIVE SIZE AND SHAPE OF PLATE, BLOCK IN TEETH ATTACHED AND INDICATE RETAINING CLASPS ON NATURAL TEETH WITH THE WORD, "CLASP."

REMARKS:

19. BLACK OUT PARTS OF BODY NOT RECORDED

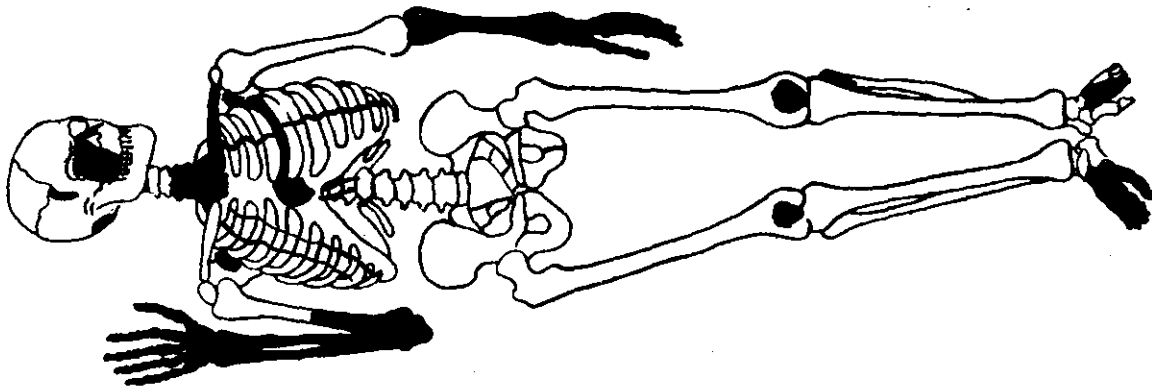

20.

MASS BURIAL CERTIFICATE (IF APPLICABLE)
(Wherein segregation in whole or parts is impossible)

I CERTIFY THAT THE GROUP REMAINS CONSIST OF PARTS OF _____ DECEDENTS BASED ON THE PRESENCE OF ONE OR MORE OF THE FOLLOWING ANATOMICAL PARTS: NUMBER

No extra parts.
 See attached Narrative.

M. TROTTER SIGNATURE OF MEDICAL OFFICER ANTHROPOLOGIST

21. REMARKS AND ADDITIONAL INFORMATION

These are the remains of a rather short but solidly built young man in his early twenties. The skull vault is small-medium in size and oval in outline. The vault rises high, forms a rather prominent sagittal crest. The backhead is nearly flat and there is a palpable external occipital protuberance. Below and to each side of this protuberance, there are two rounded mounds which lie behind the ears. The forehead is very narrow and receding. The glabella eminence is very large. The face is quite long and narrow with flat sides. The mouth parts is noticeably protruding. The palate is large. The chin which has an average prominence, forms a slightly bilateral eminence of the usual width. It is possibly that this man walked with his toe outward.

Height Measurement: R- 64.95 = 5'5"
 K- 67.32 = 5'7 3/8"
 R- 64.96 = 5'5"

Fluoroscopic examination **NEGATIVE**.

Teeth charted.

I CERTIFY THAT I HAVE PERSONALLY VIEWED THE REMAINS OF DECEASED AND THAT ALL RESULTING INFORMATION HAS BEEN RECORDED TO THE BEST OF MY KNOWLEDGE

TYPED NAME, GRADE, ARM OR SERVICE, AND ORGANIZATION

O. W. GREENWOOD, CAPTAIN, QMC.

SIGNATURE

O. W. Greenwood
 a. l.

LABORATORY

AMERICAN MUSEUM OF NATURAL HISTORY, APO 957

56

CENTRAL IDENTIFICATION LABORATORY
BONE LIST

| NAME | SIDE | NO | BONE LENGTHS IN CM | REMARKS (IF MISSING OR FRACTURED, LIST PARTS AND LOCATION) |
|--|----------|--|-----------------------|--|
| SKULL | | 1 | 52.2 | Fractured. All present except nasal fragments of right malar, maxilla and occipital bones. |
| VERTEBRAE | CERVICAL | 4 | | # 1, 6 and 7 missing. |
| | THORACIC | 12 | | Fragmentary. |
| | LUMBAR | 5 | | |
| SACRUM | | 1 | | Slightly fractured. |
| INNOMINATES | RIGHT | 1 | BI-ILIAC DIAM | |
| | LEFT | 1 | 26.4 | Pubis fractured. |
| RIBS | | 23 | | 1 missing. Fractured. |
| STERNUM | | 1 | | 2 segments of body present only. |
| CLAVICLES | RIGHT | 1 | 15.1 | |
| | LEFT | 0 | | Missing. |
| SCAPULAE | RIGHT | 1 | | Fractured. Portion of inferior angle missing. |
| | LEFT | 1 | | Fractured. Portion of inferior angle missing. |
| HUMERI | RIGHT | 1 | | Fractured at midshaft, lower 1/2 missing. |
| | LEFT | 1 | 32.0 | |
| RADII | RIGHT | 0 | | Missing. |
| | LEFT | 0 | | " |
| ULNAE | RIGHT | 0 | | " |
| | LEFT | 0 | | " |
| HANDS | RIGHT | 0 | | " |
| | LEFT | 0 | | " |
| FEMORA | RIGHT | 1 | 46.0 | |
| | LEFT | 1 | 46.0 | |
| PATELLAE | RIGHT | 0 | | Missing. |
| | LEFT | 0 | | " |
| TIBIAE | RIGHT | 1 | 35.4 | |
| | LEFT | 1 | 35.5 | |
| FIBULAE | RIGHT | 1 | 36.1 App. | |
| | LEFT | 1 | | Head missing. |
| FEET | RIGHT | 1 | | All present except metatarsals #1, 2, 3, 4 & 5, and few phalanges. |
| | LEFT | 1 | | All present except metatarsals # 2 & 3, cuneiforms # 1 & 2; and few phalanges. |
| NUMERO-CLAVICULAR RATIO 47.2 | | APPROXIMATE AGE (in years) 22 to 24 | | <p align="right"><i>John E. Snow</i> <i>Paul J. Gravers</i></p> <p align="center">W. PROFFER ADMINISTRATIVE</p> |
| ESTIMATED HEIGHT See Item 21. | | LEG-HIP BR RATIO 57.4 | | |
| ESTIMATED WEIGHT 140 to 145 | | | | |
| ENCLOSURE TO: Unknown X-83 "A" Guadalcanal | | | | |

CENTRAL IDENTIFICATION LABORATORY
APO 957

13 September 1948

NARRATIVE

Remains of Unknown X-83, Guadalcanal, Plot-B, Row-65, Grave-8 were examined simultaneously with C.I.L. 581 which was previously removed from the casket of Unknown X-83.

The remains of Unknown X-83 was redesignated as Unknown X-83 "A".

The fragment of remains C.I.L. No. 581 was redesignated as X-83 "B".

The remains of 83 "A" and 83 "B" were rewrapped separately and returned to the temporary casket.

RESTRICTED

WD OMC FORM 1042
(Rev. 1 Apr. 1945)
(Supersedes GRS Form 1)

REPORT OF INTERMENT
(AR 30-1810 and AR 30-1815)

DATE OF REPORT
20 July 1949

Imprint Identification Tag If Possible.
DO NOT TYPE

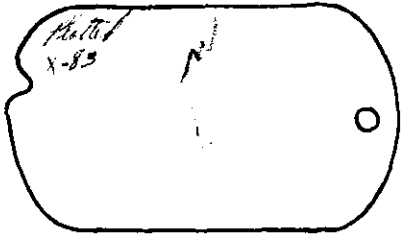

Section 1.—IDENTIFICATION.

| | | |
|---|--------------------------------------|--|
| NAME (Last, first, middle initial) UNKNOWN X-83A (GUADALCANAL UNIDENTIFIABLE) | | SERIAL NO. Unknown |
| GRADE Unknown | ORGANIZATION USS John Penn | BRANCH OF SERVICE USN |
| RACE White | RELIGION Unknown | IF OTHER THAN U. S. DEAD, GIVE NAME OF COUNTRY |

| | | |
|---|--|---------------------------------------|
| PLACE OF DEATH GUADALCANAL, S. I. | CAUSE OF DEATH Enemy Bombing | DATE OF DEATH Aug. 14, 1943 |
|---|--|---------------------------------------|

EMERGENCY ADDRESSEE (Name, relationship, and address)
Unknown

| | |
|--|---|
| IDENTIFICATION TAGS FOUND ON BODY (1, 2, or none) None | IF NO TAGS FOUND ON BODY, DESCRIBE MEANS OF IDENTIFICATION (If unidentified, fill in section 3 on reverse) UNIDENTIFIABLE |
| WERE SUBSTITUTE TAGS PROVIDED? (Yes or no) Yes | |

LIST PERSONAL EFFECTS FOUND ON BODY AND DISPOSITION OF SAME
None

Section 2.—BURIAL. If other than in established cemetery, furnish sketch and map coordinates on reverse.

NAME, NUMBER, COORDINATES, AND LOCATION OF CEMETERY
National Memorial Cemetery of the Pacific, Honolulu, T. H.

| DATE OF BURIAL | HOUR | BURIED IN (Shroud, blanket, or name of other) | TYPE OF GRAVE MARKER | PLOT No. | ROW No. | GRAVE No. |
|----------------|------|---|----------------------|----------|---------|-----------|
| 22 June 1949 | 1000 | Permanent, Type Basket | Cross | 2 | | 949 |

| WAS THIS A REBURIAL? (Yes or no) Yes | IF A REBURIAL, INDICATE NAME, NUMBER, COORDINATES OF PREVIOUS CEMETERY, AND LOCATION OF GRAVE ANM Cemetery, Guadalcanal BSI | | | | | | |
|--|--|-----------|---------|-----------|----------|-----------|----------|
| | <table border="1"> <tr> <th>PLOT No.</th> <th>ROW No.</th> <th>GRAVE No.</th> </tr> <tr> <td>B</td> <td>65</td> <td>8</td> </tr> </table> | PLOT No. | ROW No. | GRAVE No. | B | 65 | 8 |
| PLOT No. | ROW No. | GRAVE No. | | | | | |
| B | 65 | 8 | | | | | |

| | | |
|---|---|--|
| TYPE OF RELIGIOUS CEREMONY Catholic Protestant | PERSON CONDUCTING BURIAL RITES Eugene L A Fisher, Chaplain Albert F Click, Chaplain | IF IDENTIFICATION TAGS NOT USED, DESCRIBE IDENTIFICATION DATA AND CONTAINERS BURIED WITH BODY <i>7/21/49 89 24/49 151</i> |
| IDENTIFICATION TAG BURIED WITH BODY (Yes or no) Yes | IDENTIFICATION TAG ATTACHED TO MARKER (Yes or no) Yes | |

| | | | | |
|---|--------------------|-------------------------------|------------------------------|-------------------------|
| BODY BURIED ON DECEASED LEFT, NAME (Last, first, middle initial) Guilmette, Bernard L | RANK Pfc | SERIAL NO. 39050816 | ORGANIZATION USAGF | GRAVE NO. 816 |
|---|--------------------|-------------------------------|------------------------------|-------------------------|

| | | | | |
|---|------|------------|--------------|-----------|
| BODY BURIED ON DECEASED RIGHT, NAME (Last, first, middle initial) | RANK | SERIAL NO. | ORGANIZATION | GRAVE NO. |
| | | | | |

| | |
|--|---|
| SIGNATURE OF PERSON PREPARING REPORT <i>Margaret E. Farry</i> Margaret E Farry, Chief Clerk, ADC | SIGNATURE OF GRS OFFICER VERIFYING REPORT <i>James L. Harris</i> James L Harris, Capt., ADC |
|--|---|

DISTRIBUTION OF REPORT: Signed original for U. S. and allied dead, signed original and one copy for enemy dead, to the Quartermaster General through Headquarters GRS Officer. Copies for retention in theater as prescribed by theater commander.

RESTRICTED

Section 3. UNIDENTIFIED REMAINS.





INSTRUCTIONS:

(a) Great care will be taken to record the most minute clues for the future identity of unidentified remains. Fill in anatomical characteristics below, and any other clues under "Other," such as shoe size, social security number; position of body found in airplanes, vehicles, and tanks; and serial numbers of airplanes, vehicles, and tanks.

(b) A fingerprint, or prints, are the most valuable of all clues. Imprint all fingers and thumbs in the chart at left, or as many as possible. If no fingerprint or prints can be secured, the condition of each and every tooth will be indicated on the tooth chart in accordance with diagram below. Tooth chart will not be accomplished if one or more fingerprints are secured.

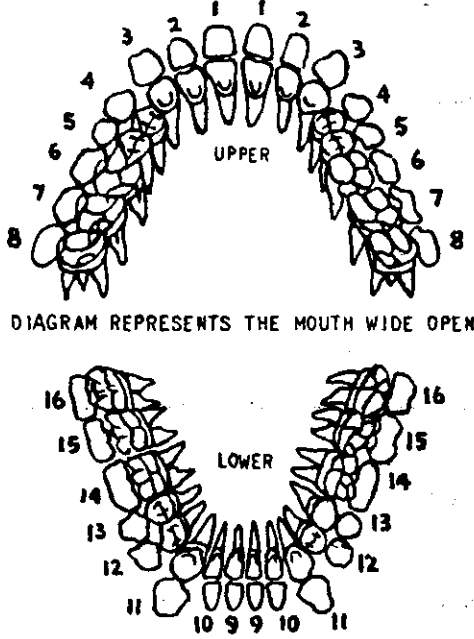
| | | | | |
|-----------------------|--------|---------------|--------------------------------|-------------------------------|
| HEIGHT | WEIGHT | COLOR OF EYES | COLOR OF HAIR | BIRTHMARKS, SCARS, OR TATTOOS |
| WEAPON AND SERIAL No. | | LAUNDRY MARKS | WHERE BODY WAS BURIED OR FOUND | |

OTHER IDENTIFICATION CLUES

| | | |
|----------------------|---|---|
| FILLINGS |  <p>SILVER FILLING GOLD FILLING</p> |  <p>DIAGRAM REPRESENTS THE MOUTH WIDE OPEN</p> |
| CAVITIES |  <p>CAVITY DECAYED</p> | |
| MISSING TEETH |  <p>TOOTH MISSING</p> | |
| CROWNED TEETH |  <p>PORCELAIN CROWN GOLD CROWN</p> | |
| BRIDGE WORK |  <p>GOLD BRIDGE</p> | |

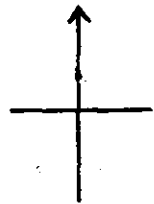

FURNISH SKETCH AND MAP REFERENCE AND COORDINATES FOR BURIAL IN OTHER THAN ESTABLISHED CEMETERY



REMARKS:

Unknown X-83A & L-83B consisting of 2 remains in 2 caskets (Guadalcanal, Solomon Is.)
 Unknown X-83A - Casket 1 of 2
 Unknown X-83B - Casket 2 of 2

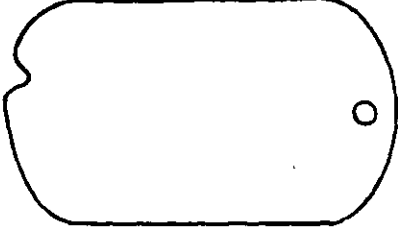
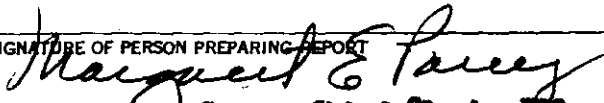
RESTRICTED

| | | | | | | |
|--|--|--|--|--|------------------|--------------------------------|
| WD QMC FORM 1042 (Rev. 1 Apr. 1946) (Supersedes GRS Form 1) | | REPORT OF INTERMENT (AR 30-1810 and AR 30-1815) | | | | DATE OF REPORT 20 July 1949 |
| Imprint Identification Tag If Possible. DO NOT TYPE  | | Section 1.—IDENTIFICATION. NAME (Last, first, middle initial) UNKNOWN X-53A (GUADALCANAL UNIDENTIFIABLE) | | | | SERIAL No. Unknown |
| GRADE Unknown | | ORGANIZATION USS John Penn | | BRANCH OF SERVICE USN | | |
| RACE White | | RELIGION Unknown | | IF OTHER THAN U. S. DEAD, GIVE NAME OF COUNTRY | | |
| PLACE OF DEATH GUADALCANAL, S. I. | | CAUSE OF DEATH Enemy Bombing | | DATE OF DEATH Aug. 14, 1943 | | |
| EMERGENCY ADDRESSEE (Name, relationship, and address) Unknown | | | | | | |
| IDENTIFICATION TAGS FOUND ON BODY (1, 2, or none) None | | IF NO TAGS FOUND ON BODY, DESCRIBE MEANS OF IDENTIFICATION (If unidentified, fill in section 3 on reverse) UNIDENTIFIABLE | | | | |
| WERE SUBSTITUTE TAGS PROVIDED? (Yes or no) Yes | | | | | | |
| LIST PERSONAL EFFECTS FOUND ON BODY AND DISPOSITION OF SAME None | | | | | | |
| Section 2.—BURIAL. If other than in established cemetery, furnish sketch and map coordinates on reverse. | | | | | | |
| NAME, NUMBER, COORDINATES, AND LOCATION OF CEMETERY National Memorial Cemetery of the Pacific, Honolulu, T. H. | | | | | | |
| DATE OF BURIAL 22 June 1949 | HOUR 1000 | BURIED IN (Shroud, blanket, or name of other) Permanent Type Casket | TYPE OF GRAVE MARKER Cross | PLOT No. 9 | ROW No. 65 | GRAVE No. 940 |
| WAS THIS A REBURIAL? (Yes or no) Yes | IF A REBURIAL, INDICATE NAME, NUMBER, COORDINATES OF PREVIOUS CEMETERY, AND LOCATION OF GRAVE ANM Cemetery, Guadalcanal NSI | | | PLOT No. 2 | ROW No. 65 | GRAVE No. 5 |
| TYPE OF RELIGIOUS CEREMONY Catholic Protestant | PERSON CONDUCTING BURIAL RITES Eugene L. A. Fisher, Chaplain Albert F. Click, Chaplain | | IF IDENTIFICATION TAGS NOT USED, DESCRIBE IDENTIFICATION DATA AND CONTAINERS BURIED WITH BODY | | | |
| IDENTIFICATION TAG BURIED WITH BODY (Yes or no) Yes | IDENTIFICATION TAG ATTACHED TO MARKER (Yes or no) Yes | | | | | |
| BODY BURIED ON DECEASED LEFT, NAME (Last, first, middle initial) Guilmette, Bernard E | | RANK Pfc | SERIAL No. 22089615 | ORGANIZATION USN | GRAVE No. 916 | |
| BODY BURIED ON DECEASED RIGHT, NAME (Last, first, middle initial) | | RANK | SERIAL No. | ORGANIZATION | GRAVE No. | |
| SIGNATURE OF PERSON PREPARING REPORT  Margaret E. Parry, Chief Clerk, NSI | | | SIGNATURE OF GRS OFFICER VERIFYING REPORT  James B. Harris, Capt., QMC | | | |
| DISTRIBUTION OF REPORT: Signed original for U. S. and allied dead, signed original and one copy for enemy dead, to the Quartermaster General through Headquarters GRS Officer. Copies for retention in theater as prescribed by theater commander. | | | | | | |

RESTRICTED

Section 3. UNIDENTIFIED REMAINS.

INSTRUCTIONS:





(a) Great care will be taken to record the most minute clues for the future identity of unidentified remains. Fill in anatomical characteristics below, and any other clues under "Other," such as shoe size, social security number; position of body found in airplanes, vehicles, and tanks; and serial numbers of airplanes, vehicles, and tanks.

(b) A fingerprint, or prints, are the most valuable of all clues. Imprint all fingers and thumbs in the chart at left, or as many as possible. If no fingerprint or prints can be secured, the condition of each and every tooth will be indicated on the tooth chart in accordance with diagram below. Tooth chart will not be accomplished if one or more fingerprints are secured.

| | | | | |
|--------|--------|---------------|---------------|-------------------------------|
| HEIGHT | WEIGHT | COLOR OF EYES | COLOR OF HAIR | BIRTHMARKS, SCARS, OR TATTOOS |
|--------|--------|---------------|---------------|-------------------------------|

| | | |
|-----------------------|---------------|--------------------------------|
| WEAPON AND SERIAL NO. | LAUNDRY MARKS | WHERE BODY WAS BURIED OR FOUND |
|-----------------------|---------------|--------------------------------|

OTHER IDENTIFICATION CLUES

| | |
|----------------------|---|
| FILLINGS |  <p>SILVER FILLING GOLD FILLING</p> |
| CAVITIES |  <p>CAVITY DECAYED</p> |
| MISSING TEETH |  <p>TOOTH MISSING</p> |
| CROWNED TEETH |  <p>PORCELAIN CROWN GOLD CROWN</p> |
| BRIDGE WORK |  <p>GOLD BRIDGE</p> |

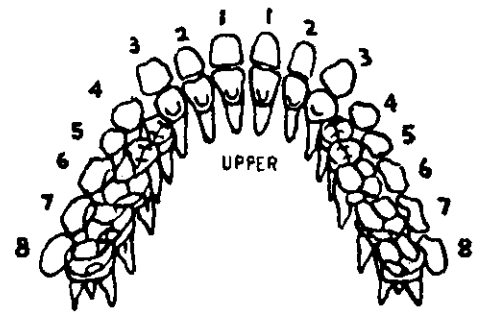
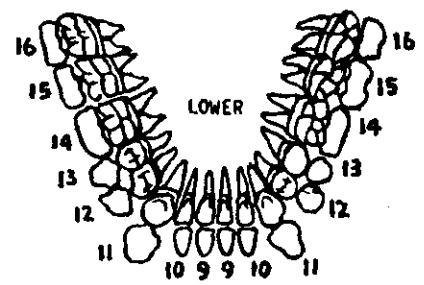
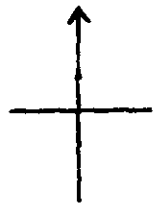

DIAGRAM REPRESENTS THE MOUTH WIDE OPEN



FURNISH SKETCH AND MAP REFERENCE AND COORDINATES FOR BURIAL IN OTHER THAN ESTABLISHED CEMETERY



REMARKS:

Unknown X-83A & X-83B consisting of 2 remains in 2 caskets (Guadalcanal, Solomon Is.)
Unknown X-83A - Casket 1 of 2
Unknown X-83B - Casket 2 of 2
 Rect Q, Gr 949

RESTRICTED

WD OMC FORM 1042
(Rev. 1 Apr. 1945)
(Supersedes GRS Form 1)

REPORT OF ~~INTERMENT~~ STORAGE
(AR 30-1810 and AR 30-1815)

DATE OF REPORT

7 Feb 1949

Imprint Identification Tag If Possible.
DO NOT TYPE

Plotted
1-83A
1-83B
u 271.

Section 1.—IDENTIFICATION.

NAME (Last, first, middle initial)

UNKNOWN X-83A*

SERIAL NO.

Unknown

GRADE

Unknown

ORGANIZATION

USS John Penn

BRANCH OF SERVICE

RACE

Unknown

RELIGION

Unknown

IF OTHER THAN U. S. DEAD, GIVE
NAME OF COUNTRY

PLACE OF DEATH

Guadalcanal, S. I.

CAUSE OF DEATH

Enemy Bombing

DATE OF DEATH

August 13, 1943

EMERGENCY ADDRESSEE (Name, relationship, and address)

Unknown

IDENTIFICATION TAGS FOUND ON BODY
(1, 2, or none)

None

IF NO TAGS FOUND ON BODY, DESCRIBE MEANS OF IDENTIFICATION (If unidentified, fill in section 3 on reverse)

Unidentifiable

WERE SUBSTITUTE TAGS PROVIDED?(Yes or no)

Yes

LIST PERSONAL EFFECTS FOUND ON BODY AND DISPOSITION OF SAME

None

Section 2.—BURIAL. If other than in established cemetery, furnish sketch and map coordinates on reverse.

NAME, NUMBER, COORDINATES, AND LOCATION OF CEMETERY

US Army Mausoleum, Schofield Barracks, T. H.

Casket

DATE OF BURIAL

14 Jan 1948

HOUR

BURIED IN (Shroud, blanket, or name of other)

Metal lined casket

TYPE OF GRAVE
MARKER

PLOT NO.

ROW NO.

GRAVE NO.

65A

WAS THIS A REBURIAL?
(Yes or no)

Yes

IF A REBURIAL, INDICATE NAME, NUMBER, COORDINATES OF PREVIOUS CEMETERY, AND LOCATION OF GRAVE

ANM Cemetery, Guadalcanal

PLOT NO.

ROW NO.

GRAVE NO.

B

65

8

TYPE OF RELIGIOUS
CEREMONY

PERSON CONDUCTING BURIAL RITES

IF IDENTIFICATION TAGS NOT USED, DESCRIBE IDENTIFICATION DATA AND
CONTAINERS BURIED WITH BODY

Not
file
10-7-49
L. M. H.

IDENTIFICATION TAG BURIED WITH
BODY (Yes or no)

IDENTIFICATION TAG ATTACHED TO
MARKER (Yes or no)

BODY BURIED ON DECEASED LEFT, NAME (Last, first, middle initial)

Not applicable due to

RANK

SERIAL NO.

ORGANIZATION

GRAVE NO.

BODY BURIED ON DECEASED RIGHT, NAME (Last, first, middle initial)

manner of storing caskets.

RANK

SERIAL NO.

ORGANIZATION

GRAVE NO.

SIGNATURE OF PERSON PREPARING REPORT

I. K. Usher
I. K. USHER - Clerk

SIGNATURE OF GRS OFFICER VERIFYING REPORT

Earl B. Yancy
EARL B. YANCY, CWO, USA

DISTRIBUTION OF REPORT: Signed original for U. S. and allied dead, signed original and one copy for enemy dead, to the Quartermaster General through Headquarters GRS Officer. Copies for retention in theater as prescribed by theater commander.

RESTRICTED

Section 3. UNIDENTIFIED REMAINS.





INSTRUCTIONS:

(a) Great care will be taken to record the most minute clues for the future identity of unidentified remains. Fill in anatomical characteristics below, and any other clues under "Other," such as shoe size, social security number; position of body found in airplanes, vehicles, and tanks; and serial numbers of airplanes, vehicles, and tanks.

(b) A fingerprint, or prints, are the most valuable of all clues. Imprint all fingers and thumbs in the chart at left, or as many as possible. If no fingerprint or prints can be secured, the condition of each and every tooth will be indicated on the tooth chart in accordance with diagram below. Tooth chart will not be accomplished if one or more fingerprints are secured.

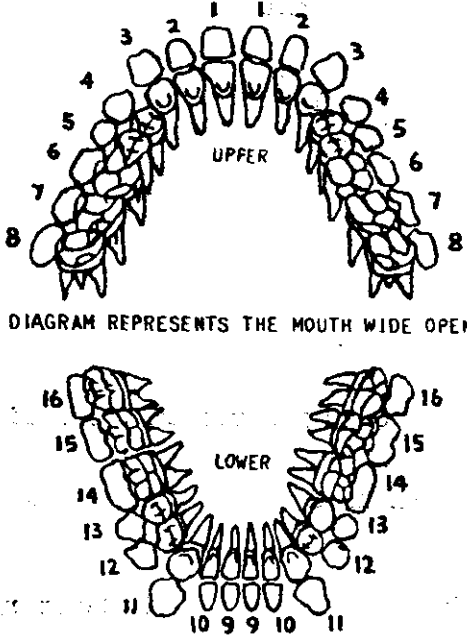
| | | | | |
|-----------------------|--------|---------------|---------------|--------------------------------|
| HEIGHT | WEIGHT | COLOR OF EYES | COLOR OF HAIR | BIRTHMARKS, SCARS, OR TATTOOS |
| WEAPON AND SERIAL No. | | LAUNDRY MARKS | | WHERE BODY WAS BURIED OR FOUND |

OTHER IDENTIFICATION CLUES

| | | |
|---------------|---|---|
| FILLINGS |  <p>SILVER FILLING GOLD FILLING</p> |  <p>UPPER</p> <p>DIAGRAM REPRESENTS THE MOUTH WIDE OPEN</p> <p>LOWER</p> |
| CAVITIES |  <p>CAVITY DECAYED</p> | |
| MISSING TEETH |  <p>TOOTH MISSING</p> | |
| CROWNED TEETH |  <p>PORCELAIN CROWN GOLD CROWN</p> | |
| BRIDGE WORK |  <p>GOLD BRIDGE</p> | |

FURNISH SKETCH AND MAP REFERENCE AND COORDINATES FOR BURIAL IN OTHER THAN ESTABLISHED CEMETERY

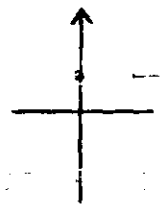

REMARKS:

RESTRICTED

FORM 1042
Apr. 1945)
(Supersedes GRS Form 1)

**REPORT OF INTERMENT
~~IDENTIFICATION~~ STORAGE
(AR 30-1810 and AR 30-1815)**

DATE OF REPORT

7 Feb 1949

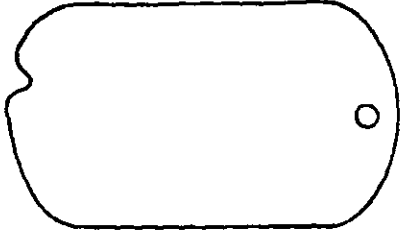
| | | |
|--|---|---|
| <p><i>Imprint Identification Tag If Possible. DO NOT TYPE</i></p>  | <p>Section 1.—IDENTIFICATION.</p> | |
| | <p>NAME (Last, first, middle initial)</p> <p align="center">UNKNOWN X-837A⁶</p> | <p>SERIAL No.</p> <p align="center">Unknown</p> |
| | <p>GRADE</p> <p align="center">Unknown</p> | <p>ORGANIZATION</p> <p align="center">USS John Penn</p> |
| | <p>RACE</p> <p align="center">Unknown</p> | <p>RELIGION</p> <p align="center">Unknown</p> |
| <p>PLACE OF DEATH</p> <p align="center">Guadalcanal, S. I.</p> | | <p>CAUSE OF DEATH</p> <p align="center">Bombing</p> |
| | | <p>DATE OF DEATH</p> <p align="center">August 13, 1945</p> |

EMERGENCY ADDRESSEE (Name, relationship, and address)

Unknown

| | |
|--|---|
| <p>IDENTIFICATION TAGS FOUND ON BODY (1, 2, or none)</p> <p align="center">None</p> | <p>IF NO TAGS FOUND ON BODY, DESCRIBE MEANS OF IDENTIFICATION (If unidentified, fill in section 3 on reverse)</p> <p align="center">Unidentifiable</p> |
| <p>WERE SUBSTITUTE TAGS PROVIDED?(Yes or no)</p> <p align="center">Yes</p> | |

LIST PERSONAL EFFECTS FOUND ON BODY AND DISPOSITION OF SAME

None

Section 2.—BURIAL. *If other than in established cemetery, furnish sketch and map coordinates on reverse.*

NAME, NUMBER, COORDINATES, AND LOCATION OF CEMETERY

US Army Mausoleum, Schofield Barracks, T. H.

| | | | | | | |
|--------------------|------|---|----------------------|----------|----------|-------------|
| DATE OF BURIAL | HOUR | BURIED IN (Shroud, blanket, or name of other) | TYPE OF GRAVE MARKER | PLOT No. | ROW No. | GRAVE No. |
| 14 Jan 1948 | | Metal lined casket | | | A | 65 A |

| | | | | | | | |
|--|--|-----------|---------|-----------|----------|-----------|----------|
| <p>WAS THIS A REBURIAL? (Yes or no)</p> <p align="center">Yes</p> | <p>IF A REBURIAL, INDICATE NAME, NUMBER, COORDINATES OF PREVIOUS CEMETERY, AND LOCATION OF GRAVE</p> <p align="center">ARM Cemetery, Guadalcanal</p> | | | | | | |
| | <table border="1"> <tr> <td>PLOT No.</td> <td>ROW No.</td> <td>GRAVE No.</td> </tr> <tr> <td>B</td> <td>65</td> <td>8</td> </tr> </table> | PLOT No. | ROW No. | GRAVE No. | B | 65 | 8 |
| PLOT No. | ROW No. | GRAVE No. | | | | | |
| B | 65 | 8 | | | | | |

| | | |
|--|--|--|
| <p>TYPE OF RELIGIOUS CEREMONY</p> <p align="center">---</p> | <p>PERSON CONDUCTING BURIAL RITES</p> <p align="center">---</p> | <p>IF IDENTIFICATION TAGS NOT USED, DESCRIBE IDENTIFICATION DATA AND CONTAINERS BURIED WITH BODY</p> |
| <p>IDENTIFICATION TAG BURIED WITH BODY (Yes or no)</p> <p align="center">---</p> | <p>IDENTIFICATION TAG ATTACHED TO MARKER (Yes or no)</p> <p align="center">---</p> | |

| | | | | |
|---|------|------------|--------------|-----------|
| <p>BODY BURIED ON DECEASED LEFT, NAME (Last, first, middle initial)</p> <p align="center">Not applicable due to manner of storing caskets.</p> | RANK | SERIAL No. | ORGANIZATION | GRAVE No. |
| | --- | --- | --- | --- |
| <p>BODY BURIED ON DECEASED RIGHT, NAME (Last, first, middle initial)</p> <p align="center">manner of storing caskets.</p> | RANK | SERIAL No. | ORGANIZATION | GRAVE No. |
| | --- | --- | --- | --- |

| | |
|---|--|
| <p>SIGNATURE OF PERSON PREPARING REPORT</p> <p><i>I. E. VEHNER</i></p> <p>I. E. VEHNER - Clerk</p> | <p>SIGNATURE OF GRS OFFICER VERIFYING REPORT</p> <p><i>Earl B. Tandy</i></p> <p>EARL B. TANDY, CWO, USA</p> |
|---|--|

DISTRIBUTION OF REPORT: Signed original for U. S. and allied dead, signed original and one copy for enemy dead, to the Quartermaster General through Headquarters GRS Officer. Copies for retention in theater as prescribed by theater commander.

RESTRICTED

Section 3.—UNIDENTIFIED REMAINS.

INSTRUCTIONS:

(a) Great care will be taken to record the most minute clues for the future identity of unidentified remains. Fill in anatomical characteristics below, and any other clues under "Other," such as shoe size, social security number; position of body found in airplanes, vehicles, and tanks; and serial numbers of airplanes, vehicles, and tanks.

(b) A fingerprint, or prints, are the most valuable of all clues. Imprint all fingers and thumbs in the chart at left, or as many as possible. If no fingerprint or prints can be secured, the condition of each and every tooth will be indicated on the tooth chart in accordance with diagram below. Tooth chart will not be accomplished if one or more fingerprints are secured.

| | | | | |
|--------|--------|---------------|---------------|-------------------------------|
| HEIGHT | WEIGHT | COLOR OF EYES | COLOR OF HAIR | BIRTHMARKS, SCARS, OR TATTOOS |
|--------|--------|---------------|---------------|-------------------------------|

| | | |
|-----------------------|---------------|--------------------------------|
| WEAPON AND SERIAL No. | LAUNDRY MARKS | WHERE BODY WAS BURIED OR FOUND |
|-----------------------|---------------|--------------------------------|

OTHER IDENTIFICATION CLUES

| | | |
|--------------------|---|---|
| LEFT LITTLE FINGER | <p>FILLINGS</p> <p>SILVER FILLING GOLD FILLING</p> | <p>UPPER</p> <p>DIAGRAM REPRESENTS THE MOUTH WIDE OPEN</p> <p>LOWER</p> |
| LEFT RING FINGER | | |
| LEFT MIDDLE FINGER | <p>CAVITIES</p> <p>CAVITY DECAYED</p> | |
| LEFT INDEX FINGER | <p>MISSING TEETH</p> <p>TOOTH MISSING</p> | |
| LEFT THUMB | <p>CROWNED TEETH</p> <p>PORCELAIN CROWN GOLD CROWN</p> | |
| RIGHT THUMB | <p>BRIDGE WORK</p> <p>GOLD BRIDGE</p> | |

FURNISH SKETCH AND MAP REFERENCE AND COORDINATES FOR BURIAL IN OTHER THAN ESTABLISHED CEMETERY



REMARKS:

Cards made

Plot
mes
ATTO

GRS Form
No. 1-GRS.

REPORT OF INTERMENT

(To be submitted through channels to the Quartermaster General, Washington, DC)
(Par. 21d - TK 10-630)

| | | | |
|-----------------------|---------|----------|-----------------------------|
| Unidentified Body #83 | Unknown | Unknown | WSS JOHN PERIN |
| (Last Name) | (First) | (Middle) | (Serial No.) (Rank) (Orgn.) |

| | | |
|-------------------|-----------------|------------------|
| Guadalcanal, S.I. | August 13, 1943 | by machine |
| (Place of Death) | (Date of Death) | (Cause of Death) |

| | |
|-------------------------|--|
| September 1, 1943 | Guadalcanal Army-Navy-Crime Factory |
| (Time & Date of Burial) | (Place of Burial - Name & No. of Cemetery) |

| | | | |
|-------------|-----------|------------|--|
| 8 | 65 | Standard | With Body: On Marker: |
| (Grave No.) | (Row No.) | (Plot No.) | (Kind of Grave Marker) (Identification Tags) |

Body at sea 18 days-impossible to take from chart-body inspected by: J. L. Mabry, Lt. Comm., USN

GRS Form 1 inclosed within bottle buried in grave

Other pertinent data to enable grave to be located.
(where necessary sketch to locate grave should be furnished)

| | |
|---|---|
| Unknown | Unknown |
| (Name and address of Emergency Addressee) | (Name and address of legal next of Kin) |

87

Fingerprints (Right Hand) if right hand missing furnish prints of left hand
(Required when positive identity cannot otherwise be established) (Par. 25e (2) TM 10-630)

Place X mark below when prints are of left hand



| | | | | |
|--------|---|---|---|---|
| | | | | |
| -Thumb | 1 | 2 | 3 | 4 |

List of personal effects and disposition thereof:

(Name, rank, serial #, orgn., grave No.'s of bodies buried on either side:)

(37053079)

On right: David S. Birthright, Pfc., USA-228 31 Row 65 Grave 9

(15908857)

On left: Charles J. Sutton, S/Sgt., 394 Bomb Sq Row 65 Grave 7

Chester Grant

Chester E. Goppwin
CHESTER E. GOPPWIN
LT. C.M.G.

Signature of Officer or other person reporting burial.

Verified by Army G.R.S. Officer.

Prepare in Quadruplicate.
Send four (4) copies to Army G.R.S. Officer.

INCIDENTARY

NOV 1951

Cards made

QMC Form
No. 1-GRS.

REPORT OF INTERMENT

(To be submitted through channels to the Quartermaster General, Washington, DC)
(Par. 21d - TM 10-630)

| | | | |
|-----------------------|---------|----------|-----------------------------|
| Unidentified Body #83 | Unknown | Unknown | USS JOHN PENN |
| (Last Name) | (First) | (Middle) | (Serial No.) (Rank) (Orgn.) |

| | | |
|-------------------------------------|-----------------|------------------|
| August Guadalcanal, S.I. | August 13, 1943 | Enemy bombing |
| (Place of Death) | (Date of Death) | (Cause of Death) |

| | |
|-------------------------|--|
| September 1, 1943 | Guadalcanal Army-Navy-Marine Cemetery |
| (Time & Date of Burial) | (Place of Burial - Name & No. of Cemetery) |

| | | | |
|-------------|-----------|------------|--|
| 8 | 65 | Standard | With Body: On Marker: |
| (Grave No.) | (Row No.) | (Plot No.) | (Kind of Grave Marker) (Identification Tags) |

Body at sea 18 days-impossible to take fingerprints or tooth chart-body inspected by: J. B. Mabry, Lt. Comdr., MC

GRS Form #1 inclosed within bottle buried in grave

Other pertinent data to enable grave to be located.
(Where necessary sketch to locate grave should be furnished)

| | |
|---|---|
| Unknown | Unknown |
| (Name and address of Emergency Addressee) | (Name and address of legal next of Kin) |

87

Fingerprints (Right Hand) If right hand missing furnish prints of left hand
 (Required when positive identity cannot otherwise be established) (Par. 25e (2) TM 10-630)

Place X mark
 below when
 prints are of
 left hand

| | | | | | |
|--|--|--|--|--|--|
| | | | | | |
| | | | | | |
| | | | | | |
| | | | | | |
| | | | | | |
| | | | | | |

List of personal effects and disposition thereof:

(Name, rank, serial #, orgn., grave No.'s of bodies buried on either side:)

On right: David C. Birtwright, Pfc., USA-228 QM Row 65 Grave 9
 (37053099)

On left: Charles J. Sotons, S/Sgt., 394 Bomb Sq Row 65 Grave 7
 (15086859)

Signature of Officer or other person reporting burial.
 Verified by Army G.R.S. Officer.
 Chester E. Goepfert
 Lt. Col.

Prepare in Quadruplicate.
 Send four (4) copies to Army G.R.S. Officer.

X-73.

In Reply Refer to
QMGOD 332.3
Kansas City

DEPARTMENT OF THE ARMY
Office of the Quartermaster General
Washington 25, D. C.

5 September 1951

SUBJECT: World War II Unknowns

TO: Chief, Army Effects Bureau

1. As a result of a survey recently conducted at the Army Effects Bureau by a representative of the Memorial Division, it was found that there are approximately 200 cases of World War II Unknowns for whom personal effects are stored at the Bureau. All information pertinent to identification has been extracted from these effects and a complete inventory has been furnished the Identification Branch of all such effects.

2. Since the World War II Unknown personal effects will be of no further value to the Memorial Division for identification purposes, authority is hereby delegated to the Chief, Army Effects Bureau, to render administrative determinations on disposition of personal effects for World War II Unknowns.

3. A certificate signed by the Chief, indicating reasons for disposal of the property will be placed in the case folder and the case closed.

BY COMMAND OF MAJOR GENERAL FELDMAN:

/s/ C. J. Harrold
/t/ C. J. HARROLD
Colonel, QMC
Chief, Field Service Division

Date 17 November 1951

This is to certify that an administrative decision has been made to salvage the property in this case for the following reasons:

Previously held for identification purposes; owner declared unidentifiable.

H. V. HAWES
Major, QMC
Effects Quartermaster

QMGOD 293, Unknown X-83 A&B
Guadalcanal

1st Ind

Department of the Army, OQMG, Washington 25, D. C., 2 February 1950

TO: Commanding Officer, QM Activities, Kansas City Records Center (AGO), Mo.

Unknown X-83, Guadalcanal, was redesignated Unknown X-83 A&B and declared unidentifiable.

BY COMMAND OF MAJOR GENERAL FELDMAN:



WILLIAM F. CONLON
Major, QMC
Field Service Division

Deceased X
 Missing _____
 A.W.O.L. _____
 P.O.W. _____
 Abandoned _____

ARMY EFFECTS BUREAU
 INVENTORY

Sheet _____ of _____ Sheets
 Flat _____ Box _____

No case
8

Shown on Tally In as _____

TALLY IN NO. _____ INVENTORY DATE 9-26-47 CASE NO. _____

EFFECTS OF Unknown X-83, Grave 8, Row 65, Guadalcanal, RANK _____

ARMY SERIAL NO. _____ ORG. B.S.I.

CONSIGNOR OCMG, Washington, D. C.

DELIVERING CARRIER Mail G B/L NO. _____ G B/L DATE _____

| PACKAGE NO. | ARTICLE DESCRIPTION | REMARKS |
|-------------|---|---|
| 1 | 1 U.S. Treasury's check | check payable to xxxxxxx |
| ENVELOPE | 1 check | |
| | 1 check | 1 check to Effects Lab. |
| | 1 check | |
| | 1 Ring, white metal with cameo (Men's ring) | Letter of transmittal removed to Section 104 |
| | <i>20 salvage 11-17-51</i> | |
| | <i>See attached certificate</i> | Attached: |
| | <i>5 Sept 51 ew</i> | Letter of transmittal |
| | | <i>misc papers</i> |

Warehouse Space _____ Inventoried by E. Saville HE:es ew

Locked Storage Space Office Safe Packed By _____

Invoice of Contents from
FEDERAL BUREAU OF INVESTIGATION
WASHINGTON, D. C.

| | | | |
|---------------|--|-----------------|----------------------------|
| Date | April 5, 1947 | Case References | Examination of Ring |
| | | | QOMER 293 |
| Consigned to: | Office of the Quartermaster | | Unknown I-83 |
| | General, War Department | | (Guadalcanal) FBI |
| | Washington 25, D. C. | | |
| | Att: Colonel James B. Colson, Memorial Division | | |

All items listed below are contained in this package. A detailed description of the items will be found in Laboratory Report # PC-19512 CW.

Q66, Men's cameo ring.

32-57

VIA SPECIAL MESSENGER

Returned Apr. 7, 1947
L. L.

WAR DEPARTMENT
 SERVICES OF SUPPLY
 OFFICE OF THE QUARTERMASTER GENERAL
 WASHINGTON

AIR MAIL
 MESSAGE FORM

Date 23 September 1947

File No. QMGOD 293, Unknown X-83

Telephone No. 3821

Office of origin QMG FIELD SERVICE DEPOT OPR EFFECTS QMGOD
(Division) (Branch) (Section) (Symbol)
 Address 2nd and T. Sts., S. W., Washington 25, D. C. Room No. 1632 - A BLDG

To:
 Commanding Officer
 Kansas City Quartermaster Depot
 601 Hardesty Avenue
 Kansas City 1, Missouri
 ATTENTION: EFFECTS QUARTERMASTER

| PRECEDENCE | | |
|---|--|--------------------------|
| WIRE OR RADIO | | ESSENTIAL MILITARY MAIL |
| Urgent..... | | Air mail..... X |
| Priority..... | | Special delivery..... |
| Routine..... | | Ordinary..... |
| Deferred..... | | Registered..... X |
| Week end..... | | |
| Any message not X'd for precedence will be sent "Deferred." | | Initial |

MESSAGE:

1. There is inclosed for safe-keeping pending identification, a ring belonging to Unknown X-83 whose remains are interred in Grave 8, Row 65, Guadalcanal, B. S. I.

2. With the information now available, identification of the remains of Unknown X-83 cannot be established. If further means of identity are received from the Field and identification is established, your Bureau will be advised.

BY COMMAND OF MAJOR GENERAL LARKIN:

1 Incl:
 Ring

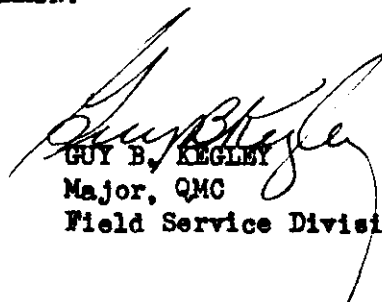
 GUY B. KEGLEY
 Major, QMC
 Field Service Division

DEPARTMENT OF THE ARMY
KANSAS CITY QUARTERMASTER DEPOT
ARMY EFFECTS BUREAU
601 HARDESTY AVENUE
KANSAS CITY 1, MISSOURI

S-20 Lar 50
SZ/LL/ns
20 January 1950

DATE

IN REPLY REFER TO QMDKG 880568

SUBJECT: Disposal of Personal Effects

TO: The Quartermaster General
Memorial Division
Washington 25, D. C.

1. Personal effects found on remains interred as Unknown X-83

Plot B, Row 65, Grave 8, USMC Guadalcanal,
B.S.I. have been held at this Bureau as of 26 September 1947

2. Bureau inspection of the effects has been made and the following description furnished for reference:

1 ring, silver with cameo (man's ring)

3. It is requested that this Bureau be informed whether or not the above listed Unknown decedent has been officially identified.

FOR THE COMMANDING OFFICER:

Unk. X-83 was redesignated X-83 A&B
and declared Unidentifiable.

Stanley Zablocki
STANLEY ZABLOCKI
Captain, QMC
Effects Quartermaster

DEPARTMENT OF THE ARMY
OFFICE OF THE QUARTERMASTER GENERAL
Washington 25, D.C.

In Reply Refer to QMOOD 332.3
Kansas City

14 July 1949

SUBJECT: Report on Certain Unknowns

TO: Commanding Officer
Quartermaster Activities
Kansas City Records Center (ACD)
Kansas City, Missouri
ATTENTION: Effects Quartermaster

1. Reference your inquiry concerning present status of the following named Unknowns, you are advised that identification has not yet been established:

| | |
|-------------------|---------------------------------------|
| X-60756 & X-60749 | Mirandola, Italy |
| X-60751 | " " |
| X-4460 | Tunis, Tunisia |
| X-5490 | " " |
| X-80 | 6th Marine Division Cemetery, Okinawa |
| X-85 | Santa Barbara No. 1, Luzon, P. I. |
| X-81 | Gadalaenal, P. I. |
| X-119 | Island Command Cemetery, Okinawa. |

2. Correspondence from the Bureau regarding these Unknowns is returned herewith.

BY COMMAND OF MAJOR GENERAL FELIMAN:

/s/ WILLIAM F. CONLON

1 Incl:
Correspondence

WILLIAM F. CONLON
Major, QMC
Field Service Division

DEPARTMENT OF THE ARMY
KANSAS CITY QUARTERMASTER DEPOT
ARMY EFFECTS BUREAU
601 HARDESTY AVENUE
KANSAS CITY 1, MISSOURI

IN REPLY REFER TO QMDKG 880568

HOC/RLW/elw
13 June 1949

DATE

SUBJECT: Disposal of Personal Effects

TO: The Quartermaster General
Memorial Division
Washington 25, D. C.

1. Personal effects found on remains interred as Unknown X-83
Plot ~~Unk.~~ ^B, Row 65, Grave 8, USMC Guadalcanal, B.S.I.
_____ have been held at this Bureau as of 26 September 1947.

2. Bureau inspection of the effects has been made and the following description furnished for reference:

1 Ring, silver with cameo, (Man's ring)

3. It is requested that this Bureau be informed whether or not the above listed Unknown decedent has been officially identified.

FOR THE COMMANDING OFFICER:

H. O. CALDWELL
Effects Quartermaster

11p
293
Unk X 83
Guadalcanal
B.S.I.

cc: [unclear]
June 17

QMGOD 293, Unknown X-83
Guadalcanal, BSI

1st Ind

Department of the Army, OQMG, Washington 25, D. C., 7 June 1948

TO: Commanding Officer, Kansas City Quartermaster Depot, 601 Hardesty Ave.,
Kansas City 1, Missouri. ATTENTION: Effects Quartermaster

Unknown X-83, Guadalcanal, BSI, is under investigation. When the investigation is completed, the Bureau will be advised.

BY COMMAND OF MAJOR GENERAL LARKIN:

GUY B. HEGLEY
Major, QMC
Field Service Division

DEPARTMENT OF THE ARMY
KANSAS CITY QUARTERMASTER DEPOT
ARMY EFFECTS BUREAU
601 HARDESTY AVENUE
KANSAS CITY 1, MISSOURI

IN REPLY REFER TO QMDCG 880568

MEM/ELR/mjo:c
25 March 1948
DATE

SUBJECT: Disposal of Personal Effects

TO: The Quartermaster General
Memorial Division
Washington 25, D. C.

1. Personal effects found on remains interred as Unknown X -83,
Flot Unk., Row 65, Grave 8, USMC Guadalcanal, B.S.I.
_____ have been held at this Bureau as of 26 September 1947.

2. Bureau inspection of the effects has been made and the following description furnished for reference:

1 Ring, silver with cameo, (Man's ring)

3. It is requested that this Bureau be informed whether or not the above listed Unknown decedent has been officially identified.

FOR THE COMMANDING OFFICER:

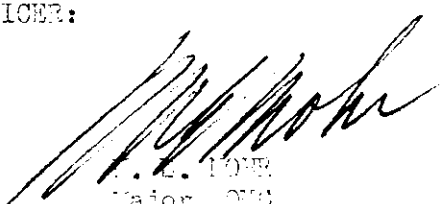
W. L. LOVE
Major, US
Effects Quartermaster

30
OK

449 447 X-83 Personal Effects

(0.1.11)