

FILE IDENTIFICATION TOPPER

FILE NUMBER	81
093 LINK GUADALCANAL X SA	
SUBJECT	

QMC FORM 1121
1 Aug 45

51 12256

DISINTERMENT DIRECTIVE

Interred 15 March 1949

-Cemetery Superintendent

SECTION A - NAME AND BURIAL LOCATION OF DECEASED

DIRECTIVE NUMBER 8730 00000

DATE 26 09 47 DAY MONTH YEAR

NAME		SERIAL NUMBER	RANK	ARM	DATE OF DEATH
UNKNOWN		X-000081	0	2	
CEMETERY	GUADALCANAL				DISPOSITION OF REMAINS
					0.492 64
PLOT	ROW	GRAVE	COUNTRY		CAUSE OF DEATH
B	64	2	SOLOMON ISLANDS		6

SECTION B - CONSIGNEE AND NEXT OF KIN

NAME AND ADDRESS OF CONSIGNEE	NAME AND ADDRESS OF NEXT OF KIN
HONOLULU NATIONAL CEMETERY TERRITORY OF HAWAII (BY ADMINISTRATIVE ORDER)	

SECTION C - DISINTERMENT AND IDENTIFICATION

NAME	SERIAL NUMBER	RANK	DATE OF DEATH	DATE DISTINTERRED
UNKNOWN X-81	Unk	Unk	13 August 43	22 November 47
IDENTIFICATION TAG ON	ORGANIZATION	RELIGION	IDENTIFICATION VERIFIED BY	
<input type="checkbox"/> REMAINS <input type="checkbox"/> MARKER		Unk	F. E. Otey, Embalmer	

SECTION D - PREPARATION OF REMAINS FOR SHIPMENT

NATURE OF BURIAL	CONDITION OF REMAINS	REPAIR RECORDS BRANCH
Uncasketed	Skeletal	
OTHER MEANS OF IDENTIFICATION		
Grave Marker, Cemetery Record and QMC Form No. 1-GRS		
MINOR DISCREPANCIES		
None		

REMAINS PREPARED AND PLACED IN CASKET	
DATE 17 February 49	BY J. N. Robinson, Embalmer
CASKET SEALED BY J. N. Robinson	EMBALMER (Signature) J. N. Robinson
CASKET BOXED AND MARKED	SHIPPING ADDRESS VERIFIED BY
DATE 17 Feb 49 J. N. Robinson	C. J. SURINE, CWO, USA

I hereby certify that all the foregoing operations were conducted and accomplished under my immediate supervision and that the report above is correct.

C. J. SURINE, CWO, USA
SIGNATURE OF GRS INSPECTOR

1 Prepare Discrepancy Report QMC Form 1194a for major discrepancies.

Handwritten number 77

RECORD OF CUSTODIAL TRANSFER

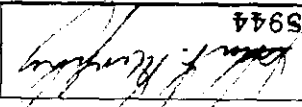
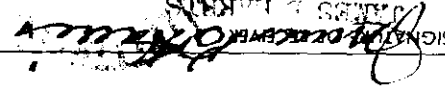
FROM		U. S. ARMY MAUSOLEUM NO. 3		TO		Chief Hawth D C	
SIGNATURE OF SHIPPER		 JOHN B. MURPHY Capt., GMC 01585944		SIGNATURE OF RECEIVER		 JAMES E. HARBITT CAPTAIN G.M.C.	
DATE		25 FEB 1949		DATE		FEB 25 1949	
KIND OF CONVEYANCE		TRUCK		NAME OF CONVOYER			
FROM				TO			
KIND OF CONVEYANCE				NAME OF CONVOYER			
SIGNATURE OF SHIPPER				SIGNATURE OF RECEIVER			
DATE				DATE			
FROM				TO			
KIND OF CONVEYANCE				NAME OF CONVOYER			
SIGNATURE OF SHIPPER				SIGNATURE OF RECEIVER			
DATE				DATE			
FROM				TO			
KIND OF CONVEYANCE				NAME OF CONVOYER			
SIGNATURE OF SHIPPER				SIGNATURE OF RECEIVER			
DATE				DATE			
FROM				TO			
KIND OF CONVEYANCE				NAME OF CONVOYER			
SIGNATURE OF SHIPPER				SIGNATURE OF RECEIVER			
DATE				DATE			
FROM				TO			
KIND OF CONVEYANCE				NAME OF CONVOYER			
SIGNATURE OF SHIPPER				SIGNATURE OF RECEIVER			
DATE				DATE			
FROM				TO			
KIND OF CONVEYANCE				NAME OF CONVOYER			
SIGNATURE OF SHIPPER				SIGNATURE OF RECEIVER			
DATE				DATE			
FROM				TO			
KIND OF CONVEYANCE				NAME OF CONVOYER			
SIGNATURE OF SHIPPER				SIGNATURE OF RECEIVER			
DATE				DATE			

1. SHIPPED

2. SHIPPED

3. SHIPPED

4. SHIPPED

5. SHIPPED

6. SHIPPED

7. SHIPPED

IDENTIFICATION DATA

1. REMAINS OF UNKNOWN Unknown X-81 Guadalcanal			2. DATE OF REPORT 23 March 1948		
3. NAME OF CEMETERY U. S. Army Mausoleum # 1 Formerly of Guadalcanal	4. PLOT	5. ROW	6. GRAVE	7. DATE OF	
	B	C 64	26 2	DISINTERMENT	REINTERMENT
				23 Mar 48	23 Mar 48

PHYSICAL DESCRIPTION **Age: 25 to 27.**

8. ESTIMATED WEIGHT 145 to 150 lbs.	9. ESTIMATED HEIGHT 174.0-68.5 - 5'8 1/2"	10. COLOR OF HAIR U.T.D.	11. RACE Probably White
-----------------------------------------------	-----------------------------------------------------	------------------------------------	-----------------------------------

12. GIVE DESCRIPTION OF ANY OFFICIAL IDENTIFICATION FOUND WITH REMAINS
One (1) embossed plate on casket reads: Unknown X-81, USS John Penn, 13 Aug 1943, Plot-B, Row-64, Grave-2.
Two (2) embossed plates with remains read: Unknown X-81.
One (1) Report of Interment reads: Unidentified #81 USS John Penn. Body on right: Unidentified #82, USS John Penn, R-64, Gr-3; Body on left: Unidentified #80, USS John Penn.

13. GIVE DESCRIPTION OF TATTOOS OR SCARS ON BODY AND/OR SUCH INFORMATION OBTAINED FROM OTHER SOURCE **R-64, Gr-1.**

None

UNIDENTIFIABLE

BY REASON OF LACK OF SUFFICIENT IDENTIFYING DATA

MARIE C. DISNEY
1st. Lt., EA O-116750A *Marie C. Disney* **7 Feb 1949**

14. WAS BODY BURNED? TO WHAT EXTENT?

YES NO

15. WAS BODY MANGLED? TO WHAT EXTENT?

YES NO **Skull, scapula are fractured. General bone erosion.**

16. DESCRIBE EVIDENCE OF HEALED FRACTURES AND BONE MALFORMATIONS

Sixth (6) segment coccygeal attached.

17. LIST EVERY ITEM OF CLOTHING, EQUIPMENT AND PERSONAL EFFECTS FOUND, SHOWING THE TYPE, COLOR, SIZE, MARKINGS, SERVICE, ETC. (If laundry marks are indistinct such notation should be made and specimen forwarded through channels for examination when facilities are not available in the area)

None.

UNIDENTIFIABLE

NOV 8 1949

7

MISSING TEETH: ALL TEETH MISSING THROUGH EXTRACTION (NOT THOSE FRACTURED OR DISPLACED BY RECENT WOUNDS) SHOULD BE "X"ED OUT AND LABELED THUS:

Unknown X-81

TOP VIEW

SIDE VIEW



Guadalcanal

CROWNED TEETH: BLOCK IN SOLID AND CROWN OF TOOTH (LABEL GOLD, PORCELAIN, SILVER OR GOLD AND PORCELAIN), THUS:

Gold Crown, Porcelain Crown



BRIDGE WORK: BLOCK IN SOLID AND CROWN OF TOOTH (LABEL GOLD BRIDGE, GOLD AND PORCELAIN BRIDGE), THUS:

Gold Bridge



FILLINGS: DRAW FILLING ON TOOTH AS ACCURATELY AS POSSIBLE (BLOCK IN AND LABEL GOLD, SILVER, CEMENT), THUS:

Gold Filling, Silver Filling



CARIES (Cavities): OUTLINE LOCATION AND SIZE OF CAVITY, SHADE IN THUS:

Cavity, Decayed



RIGHT								LEFT							
8	7	6	5	4	3	2	L	1	2	3	4	5	6	7	8
⊙	SECTION OF MAXILLA TEETH MISSING	H O, O				Ⓜ					H O	H OD	SECTION OF MAXILLA TEETH MISSING	⊙	
Side Views	Side Views														
Cavity															
SEE REMARKS															
Top Views	Top Views														
LOWER															
Side Views	Side Views														
	H O	DRIFT										H O	H OF		
16	15	14	13	12	11	10	9	9	10	11	12	13	14	15	16

DENTURES (Plates): DRAW DIAGRAM OF RELATIVE SIZE AND SHAPE OF PLATE, BLOCK IN TEETH ATTACHED AND INDICATE RETAINING CLASSES ON NATURAL TEETH WITH THE WORD, "CLASP."

REMARKS:

1. R-2 is peg shaped.
2. L-6 looks extracted and it looks like L-7 had drifted almost into contact with L-5, however nothing definite can be said about L-6 & 7 as too much of that portion of the jaw is missing.

19. BLACK OUT PARTS OF BODY NOT RECORDED

Left parietal present.

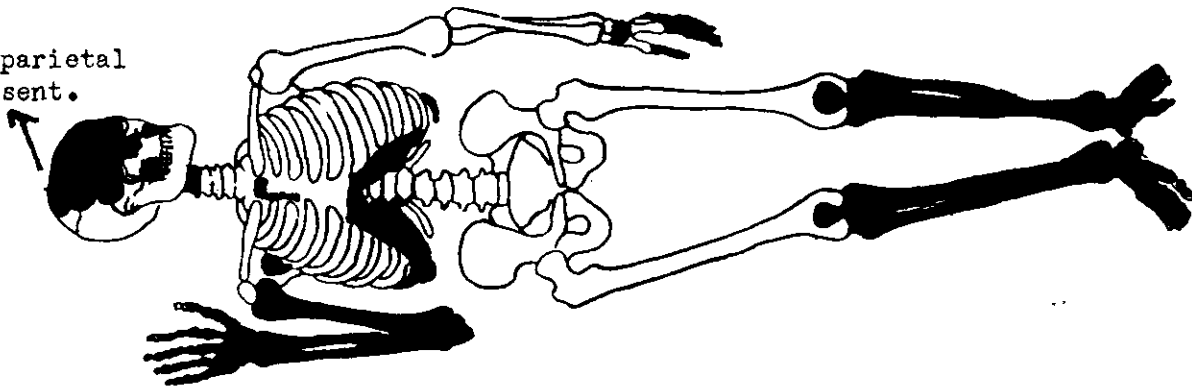

20.

MASS BURIAL CERTIFICATE (IF APPLICABLE)
 (Wherein segregation in whole or parts is impossible)

I CERTIFY THAT THE GROUP REMAINS CONSIST OF PARTS OF _____ DECEDENTS BASED ON THE PRESENCE OF ONE OR MORE OF THE FOLLOWING ANATOMICAL PARTS: NUMBER

No extra parts.

Paul L. Gravenor SIGNATURE OF MEDICAL OFFICER Lab Supervisor

21. REMARKS AND ADDITIONAL INFORMATION

Picture a man nearing his late twenties, of medium body build. The skull seems to have been a small-oval in shape. The backhead is projecting. Complete description cannot be given because much of the skull is missing. The palate is high. The mandible is rather narrow but heavy in structure. The chin is bilateral and lacks any gonial flare.

Fluoroscopical examination unnecessary. Teeth charted.

I CERTIFY THAT I HAVE PERSONALLY VIEWED THE REMAINS OF DECEASED AND THAT ALL RESULTING INFORMATION HAS BEEN RECORDED TO THE BEST OF MY KNOWLEDGE

TYPED NAME, GRADE, ARM OR SERVICE, AND ORGANIZATION

SIGNATURE

O. W. GREENWOOD, CAPT., QMC

CENTRAL IDENTIFICATION LABORATORY AND MAUSOLEUM, APO 957

**CENTRAL IDENTIFICATION LABORATORY & MUSEUM
BONE LIST**

NAME	SIDE	NO	BONE LENGTHS IN CM	REMARKS (IF MISSING OR FRACTURED, LIST PARTS AND LOCATION)
SKULL		1	U.T.D.	Skull, multiple fractures, most face parts fractured, some missing.
VERTEBRAE	CERVICAL	5		#3 and 4 missing.
	THORACIC	12		
	LUMBAR	5		
SACRUM		1		
INNOMINATES	RIGHT	1	BI-ILIAC DIAM	Eroded
	LEFT	1	24.2	"
RIBS		21		"
STERNUM		1		"
CLAVICLES	RIGHT	1	14.2	"
	LEFT	1	14.4	"
SCAPULAE	RIGHT	1		"
	LEFT	1		
HUMERI	RIGHT	0		Missing.
	LEFT	1	32.6	
RADII	RIGHT	0		Missing.
	LEFT	1	25.3	
ULNAE	RIGHT	0		Missing.
	LEFT	1	27.8	
HANDS	RIGHT	0		Missing.
	LEFT	1		#1, 2, 3, 4, & 5 metacarpals, navicular hamate present.
FEMORA	RIGHT	1	46.4	
	LEFT	1	46.6	
PATELLAE	RIGHT	0		Missing.
	LEFT	0		"
TIBIAE	RIGHT	0		"
	LEFT	0		"
FIBULAE	RIGHT	0		"
	LEFT	0		"
FEET	RIGHT	0		"
	LEFT	0		"

HUMERO-CLAVICULAR RATIO	43.8		APPROXIMATE	
ESTIMATED HEIGHT	174.0 68.5 5' 8 1/2"	AGE	25 to 27	YEARS
ESTIMATED WEIGHT	145 to 150 lbs.		LEG-HIP BR RATIO	52.2

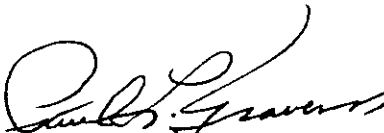
 Paul L. Gravenor
 Lab Supervisor
 ANTHROPOLOGIST

ENCLOSURE TO: Unknown X-81 Guadalcanal

QAC Form
No. 1-GRS.

REPORT OF INTERMENT

(To be submitted through channels to the Quartermaster General, Washington, DC)
(Par. 21d - TM 10-630)

U.S.S. John Penn

Unidentified Body #81 Unknown Unknown ~~Unknown~~
 (Last Name) (First) (Middle) (Serial No.) (Rank) (Orgn.)

Guadalcanal, S.I. August 13, 1943 Enemy bombing
 (Place of Death) (Date of Death) (Cause of Death)

August 23, 1943 Guadalcanal Army-Navy-Marine Cemetery
 (Time & Date of Burial) (Place of Burial - Name & No. of Cemetery)

2 64 Standard With Body:
 (Grave No.) (Row No.) (Plot No.) (Kind of Grave Marker) (Identification Tags)
 On Marker:

Body at sea 10 days-impossible to take fingerprints or tooth chart-no identifying marks on body

GRS Form #1 inclosed within bottle buried in grave

Other pertinent data to enable grave to be located.
(Where necessary sketch to locate grave should be furnished)

Unknown Unknown
 (Name and address of Emergency Addressee) (Name and address of legal next of Kin)

Fingerprints (Right Hand) if right hand missing furnish prints of left hand (Required when positive identity cannot otherwise be established) (Par. 25e (2) TM 10-630)

Place X mark below when prints are of left hand

List of personal effects and disposition thereof:

(Name, rank, serial #, orgn., grave No.'s of bodies buried on either side:)

On right: Unidentified Body # 82, USS JOHN PENN. ROW 64 GRAVE 3

On left: Unidentified Body # 80 ROW 64 GRAVE 1

Signature of Officer or other person verified by Army G.R.S. Officer.

Chester E. Goodman
 CHESTER E. GOODMAN
 LT. Q.M.C.

Chester E. Goodman

Prepare in quadruplicate.

Send four (4) copies to Army G.R.S. Officer.