

C O P Y

AIR MAIL

HEADQUARTERS  
AMERICAN GRAVES REGISTRATION SERVICE  
(PACIFIC ZONE)  
APO 958

RRREC 293

JAN 24 1949

SUBJECT: Resolution of Unidentified Remains

TO: The Quartermaster General  
Department of the Army  
Washington 25, D.C.

1. Inclosed herewith eighty-three (83) QMC Forms 1044 for Kunming, Shanghai Remains Depot, Guadalcanal, Barrackpore, Shanghai and Enrylabegan Cemeteries, stamped and signed in accordance with letter, DA OCSG, QMC 293 GRS (Pacific Zone), Subject: Resolution of Cases of Unidentified Deceased, dated 22 September 1948.

2. Acknowledgment of receipt is requested.

FOR THE COMMANDING OFFICER:

s/ Horace Mann  
HORACE MANN  
Captain, QMC  
Chief RR Div

83 Incls

1. QMC Form 1044-1044a-1044b-  
Bone List-X-8-Guadalcanal
2. QMC Form 1044-1044a-1044b-  
Bone List-X-12-Guadalcanal
3. QMC Form 1044-1044a-1044b-Bone List-  
Fluoroscopical Findings- X-14-  
Guadalcanal
4. QMC Form 1044-1044a-1044b-Bone List-  
X-16-Guadalcanal
5. QMC Form 1044-1044a-1044b-Bone List-  
X-19-Guadalcanal
6. QMC Form 1044-1044a-1044b-Bone List-  
X-25-Guadalcanal
7. QMC Form 1044-1044a-1044b-Bone List-  
X-27-Guadalcanal
8. QMC Form 1044-1044a-1044b- Bone List-  
X-32-Guadalcanal

AIR MAIL

AIR MAIL

RRREC 293

SUBJECT: Resolution of Unidentified Remains

83 Incls

76. QMC Form 1044-1044b-Bone List-X-149-"B"-  
Barrackpore.
77. QMC Form 1044-1044b-Bone List-X-149 "C"-  
Barrackpore.
78. QMC Form 1044-1044b-Bone List-X-150  
"A"-Barrackpore
79. QMC Form 1044-1044a-1044b-Bone List-  
X-150 "B"-Barrackpore
80. QMC Form 1044-1044a-1044b-Bone List-  
X-238-Barrackpore
81. QMC Form 1044-1044a-1044b-Bone List-  
X-238-Barrackpore
82. QMC Form 1044-1044b-Bone List-X-315 "A"  
Barrackpore
83. QMC Form 1044-1044b-Bone List-X-315 "B"  
Barrackpore

AIR MAIL

IFW 285

1

Interred 11 March 1949  
N 428

DISINTERMENT DIRECTIVE

Cemetery Superintendent

SECTION A —  
NAME AND BURIAL LOCATION OF DECEASED

DIRECTIVE NUMBER  
8730 00000

DATE  
26 09 47  
DAY MONTH YEAR

NAME  
UNKNOWNX-000008

SERIAL NUMBER  
0

RANK  
0

ARM  
0

CEMETERY  
GUADALCANAL

DISPOSITION OF REMAINS  
0492 64  
CODE DIST. PT.

PLOT ROW GRAVE COUNTRY  
FMC 15 7 SOLOMON ISLANDS

CAUSE OF DEATH  
6

SECTION B — CONSIGNEE AND NEXT OF KIN

NAME AND ADDRESS OF CONSIGNEE  
HONOLULU NATIONAL CEMETERY  
TERRITORY OF HAWAII  
(BY ADMINISTRATIVE ORDER)

NAME AND ADDRESS OF NEXT OF KIN

SECTION C — DISINTERMENT AND IDENTIFICATION

NAME  
UNKNOWN X-8

SERIAL NUMBER  
UNK

RANK  
UNK

DATE OF DEATH  
Unk

DATE DISTINTERRED  
21 November 47

IDENTIFICATION TAG ON  
 REMAINS  
 MARKER

ORGANIZATION  
UNK

RELIGION  
UNK

IDENTIFICATION VERIFIED BY  
L. M. Monbarren,  
Embalmer  
NAME AND TITLE

SECTION D — PREPARATION OF REMAINS FOR SHIPMENT

NATURE OF BURIAL  
CASKET

CONDITION OF REMAINS  
SKELETAL

OTHER MEANS OF IDENTIFICATION  
ONE (1) FORM #1 - #1 GRAVE MARKER - #1 MORTUARY TAG

MINOR DISCREPANCIES  
NONE

REMAINS PREPARED AND PLACED IN CASKET  
DATE 2 July 1948 BY L.A. JONES, EMBALMER

CASKET SEALED BY  
G. D. MEEK

EMBALMER (Signature)  
L. A. JONES

CASKET BOXED AND MARKED  
DATE 2 July 48 BY G. D. MEEK

SHIPPING ADDRESS VERIFIED BY  
T. P. MADINE

I hereby certify that all the foregoing operations were conducted and accomplished under my immediate supervision and that the report above is correct.

FILE  
12 JUL 1949  
WILLIAM A. McNAMARA  
SIGNATURE OF GRS INSPECTOR

1 Prepare Discrepancy Report QMC Form 1194a for major discrepancies.

MS  
N 2 11

## IDENTIFICATION DATA

1. REMAINS OF UNKNOWN <b>Unknown X-8                      Guadalcanal</b>				2. DATE OF REPORT <b>18 February 1948</b>	
3. NAME OF CEMETERY <b>U. S. Army Mausoleum #1 Formerly of Guadalcanal</b>		4. PLOT <b>FMC</b>	5. ROW <b>A 15</b>	6. GRAVE <b>84 7</b>	7. DATE OF DISINTERMENT    REINTERMENT <b>18 Feb '48    18 Feb '48</b>

### PHYSICAL DESCRIPTION Age 24 - 26

8. ESTIMATED WEIGHT <b>140 - 145 lbs</b>	9. ESTIMATED HEIGHT <b>69.3</b>	10. COLOR OF HAIR <b>U. T. D.</b>	11. RACE <b>Probably White</b>
---	------------------------------------	--------------------------------------	-----------------------------------

12. GIVE DESCRIPTION OF ANY OFFICIAL IDENTIFICATION FOUND WITH REMAINS  
**One (1) embossed metal plate on casket reads: Unknown X-8 Plot-FMC, Row-15, Gr-7.  
 One (1) report of Interment reads: Unidentified # 8. Body on right: Clyde R. Farrell.  
 Cpl. 254125 B-Para-Bn Row-15, Gr-8. Body on left: John W. Heath. Cpl 269757  
 A-Eng-Bn Row-15, Gr-6.**

13. GIVE DESCRIPTION OF TATTOOS OR SCARS ON BODY AND/OR SUCH INFORMATION OBTAINED FROM OTHER SOURCES  
**None**  
 BY REASON OF LACK OF SUFFICIENT IDENTIFICATION  
 CYRIL C. MCNEPPY  
 1st Lt. TA 0-1187395 *April 6. Diney 30 Jan 1949*

14. WAS BODY BURNED?      TO WHAT EXTENT?  
 YES     NO

15. WAS BODY MANGLED?      TO WHAT EXTENT?  
 YES     NO

16. DESCRIBE EVIDENCE OF HEALED FRACTURES AND BONE MALFORMATIONS  
**None**

17. LIST EVERY ITEM OF CLOTHING, EQUIPMENT AND PERSONAL EFFECTS FOUND, SHOWING THE TYPE, COLOR, SIZE, MARKINGS, SERVICE, ETC. (If laundry marks are indistinct such notation should be made and specimen forwarded through channels for examination when facilities are not available in the area)

**One (1) pair Marine Corp rough leather shoe size 8 EE.**

**MISSING TEETH:** ALL TEETH MISSING THROUGH EXTRACTION (NOT THOSE FRACTURED OR DISPLACED BY RECENT WOUNDS) SHOULD BE "X"ED OUT AND LABELED THUS:  
 UPPER: *UNION X-8*

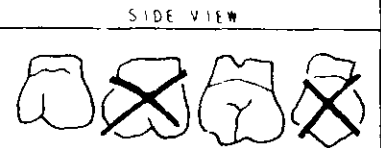

**CROWNED TEETH:** BLOCK IN SOLID AND CROWN OF TOOTH (LABEL GOLD, PORCELAIN, SILVER OR GOLD AND PORCELAIN), THUS:  
*Gold Crown, Porcelain Crown*

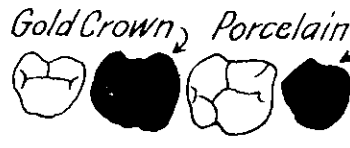

**BRIDGE WORK:** BLOCK IN SOLID AND CROWN OF TOOTH (LABEL GOLD BRIDGE, GOLD AND PORCELAIN BRIDGE), THUS:



**FILLINGS:** DRAW FILLING ON TOOTH AS ACCURATELY AS POSSIBLE (BLOCK IN AND LABEL GOLD, SILVER, CEMENT), THUS:



**CARIES (Cavities):** OUTLINE LOCATION AND SIZE OF CAVITY, SHADE IN THUS:

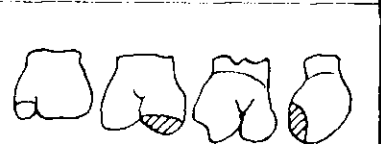
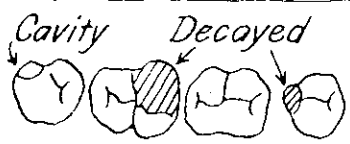

RIGHT								LEFT							
8	7	6	5	4	3	2	1	1	2	3	4	5	6	7	8
<b>SECTION MAXILLA</b> <b>TEETH MISSING</b>								<b>SECTION MAXILLA</b> <b>TEETH MISSING</b>							
Side Views								Side Views							
Top Views								Top Views							
Side Views								Side Views							
<b>SEC. MAND</b> <b>TEETH MISS</b>								<b>SEC. MAND</b> <b>TEETH MISS</b>							
16	15	14	13	12	11	10	9	9	10	11	12	13	14	15	16

**DENTURES (Plates):** DRAW DIAGRAM OF RELATIVE SIZE AND SHAPE OF PLATE, BLOCK IN TEETH ATTACHED AND INDICATE RETAINING CLASPS ON NATURAL TEETH WITH THE WORD, "CLASP."

19. BLACK OUT PARTS OF BODY NOT RECORDED

Left ascending ramus and portion of body present.

Midshaft of ulna present.

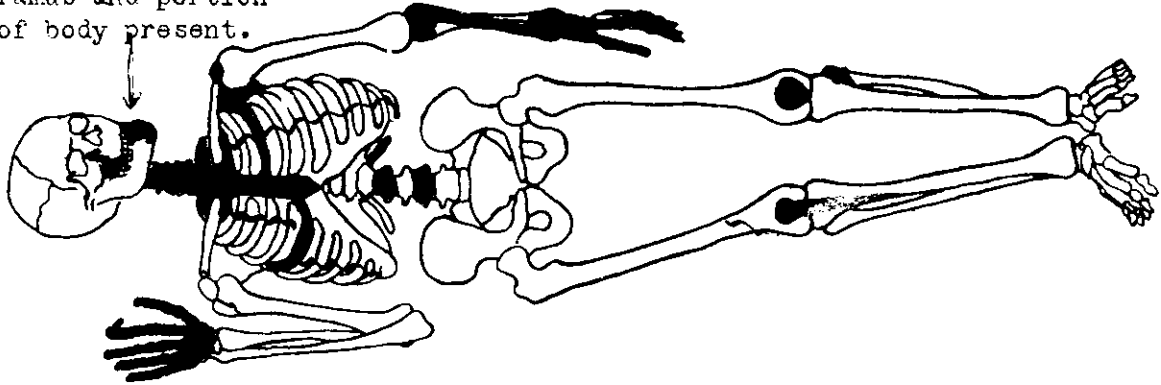

20. MASS BURIAL CERTIFICATE (IF APPLICABLE)  
(Wherein segregation in whole or parts is impossible)

I CERTIFY THAT THE GROUP REMAINS CONSIST OF PARTS OF \_\_\_\_\_ DECEDENTS BASED ON THE PRESENCE OF ONE OR MORE OF THE FOLLOWING ANATOMICAL PARTS: NUMBER

No extra parts.

*Charles E. Snow*

Charles E. Snow SIGNATURE OF MEDICAL OFFICER Anthropologist

21. REMARKS AND ADDITIONAL INFORMATION

Picture a man in his middle twenties with medium stature and muscularity. The skull is small, medium in size, forms a long, narrow oval outline. The backhead is quite prominent and rather narrow. There is a large palpable, hooked like external occipital protuberance. The forehead has the usual slope and the browridges are small. The face is rather long and narrow with the usual fullness through the cheekbone region. The line of the jaw is quite long.

Fluoroscopical examination negative. Teeth charted.

I CERTIFY THAT I HAVE PERSONALLY VIEWED THE REMAINS OF DECEASED AND THAT ALL RESULTING INFORMATION HAS BEEN RECORDED TO THE BEST OF MY KNOWLEDGE

TYPED NAME, GRADE, ARM OR SERVICE, AND ORGANIZATION  
C. W. GREENWOOD., CAPT., GIC

SIGNATURE

CENTRAL IDENTIFICATION LABORATORY  
AND MAIL ROOM, APO 957

*C. W. Greenwood*

**CENTRAL IDENTIFICATION LABORATORY & OSOLEUM  
BONE LIST**

NAME	SIDE	NO	BONE LENGTHS IN CM	REMARKS (IF MISSING OR FRACTURED, LIST PARTS AND LOCATION)
SKULL		1	51.2	Fractured. Portions of left parietal, occipital, maxilla and mandible missing.
VERTEBRAE	CERVICAL	3		#'s 1, 2, & 3 present only.
	THORACIC	7		5 missing. Fragmentary.
	LUMBAR	3		#'s 1, 3, & 5 present only.
SACRUM		1		Fragmentary.
INNOMINATES	RIGHT	1	BI-ILIAC DIAM	Fractured, pubis & portion of ischium and ilium missing.
	LEFT	1		" " " " " "
RIBS		20		4 missing, fragmentary.
STERNUM		0		Missing
CLAVICLES	RIGHT	1	approx 15.8	Both extremities are slightly fractured.
	LEFT	1		" " " " " "
SCAPULAE	RIGHT	1		Fractured, Portion of inferior angle missing.
	LEFT	0		Missing.
HUMERI	RIGHT	1	33.9	Head fractured.
	LEFT	1	33.5	
RADII	RIGHT	1	25.4	
	LEFT	0		Missing
ULNAE	RIGHT	1	26.6	
	LEFT	1		Midshaft present only.
HANDS	RIGHT	0		Missing
	LEFT	1		Fragments of metacarpals #4 & 5 only.
FEMORA	RIGHT	1	approx 47.7	Fractured at lower 1/8 of shaft.
	LEFT	1	48.5	
PATELLAE	RIGHT	0		Missing
	LEFT	0		Missing
TIBIAE	RIGHT	1	37.8	
	LEFT	1	37.8	
FIBULAE	RIGHT	1	38.7	
	LEFT	1		Head missing
FEET	RIGHT	1		
	LEFT	1		

HUMERO-CLAVICULAR RATIO	48.3		APPROXIMATE	
ESTIMATED HEIGHT	176 - 69.3	AGE	24 - 26	YEARS
ESTIMATED WEIGHT	140 - 145 lbs.		LEG-HIP BR RATIO	

*Charles E. Snow*

ENCLOSURE TO: Unknown X-8 Guadalcanal

Charles E. Snow  
ANTHROPOLOGIST

**REPORT OF INTERMENT**  
(TM 10-630 AND AR 30-1815)

Unidentified Body X-8

(Last name)	(First)	(Initial)	(Serial number)	(Rank)	(Organization)
Unknown			Unknown		Unknown
(Place of death)	(Date of death)			(Cause of death)	
Unknown	Army, Navy, Marine Cemetery			Guadalcanal	
(Time and date of burial)	(Name of cemetery)			(Name or coordinates of location)	

7	15	FMC	Wooden Cross
(Grave number)	(Row number)	(Plot number)	(Type of marker—Regulation V-shaped or other)

Disposition of identification tags: Buried with body Yes  No  Attached to marker Yes  No

GRS Form #1 enclosed within bottle buried in grave

(If no identification tags, what means of identification are buried with the body?)

No further information left at this office by Marine GRS Unit.

(If no identification tags, but identity definitely established, give particulars)

Body buried on <b>RIGHT</b>	Farrell, Clyde R.	254125	Cpl.	Co <sup>B</sup> 1st Para Bn	8
	(Name)	(Serial number)	(Rank)	(Organization)	(Grave number)
Body buried on <b>LEFT</b>	Heath, John H.	269757	Cpl.	Co <sup>A</sup> 1st Para Bn	6
	(Name)	(Serial number)	(Rank)	(Organization)	(Grave number)
	Unknown			Unknown	
	(Name and address of <b>EMERGENCY ADDRESSEE</b> )	(Name and address of <b>LEGAL NEXT OF KIN</b> )			

List only personal effects **FOUND ON BODY** and disposition of same: No record of effects.



CATEGORY III CASE  
NO CLUES  
IDENTIFICATION IMPOSSIBLE  
AT PRESENT TIME

Graves Registration  
Form No. 1  
(Revised May 11, 1943)

REPORT OF INTERMENT  
(TM 10-630 AND AR 30-1815)

UNIDENTIFIED BODY #8

(Last Name) (First) (Initial) (Serial #) (Rank) (Organization)

Guadalcanal, S.I.

(Place of Death) (Date of Death) (Cause of Death)

ARMY, NAVY, MARINE CEM. (K)  
~~First Marine Division Cemetery~~

GUADALCANAL (K)

(Time and Date of Burial) (Name of Cemetery) (Name or coordinates of location)

7 15 FMC (K) Standard  
(Grave Number) (Row Number) (Plot Number) (Type of marker-Regulation V - shaped or other)

Disposition of identification tags: Buried with Body Yes  No   
Attached to marker Yes  No

GRS Form #1 inclosed within bottle buried in grave.

(If no identification tags, what means of identification are buried with body?)

No further information left to this office by Marine GRS Unit.

(If no identification tags, but identity definitely estab., give particulars)

Body buried on RIGHT Clyde R. Farrell, 254125, Cpl., USMC-B-Para Bn 8  
(Name) (Serial #) (Rank) (Orgn) (Grave #)

Body buried on LEFT John W. Heath, 269757, Cpl., USMC-A-Eng Bn 6  
(Name) (Serial #) (Rank) (Orgn) (Grave #)

(Name and address of EMERGENCY ADDRESSEE) (Name and address of LEGAL NEXT OF KIN)

List only personal effects FOUND ON BODY and disposition of same:

87

RESTRICTED