

USMC: Henri-elle

IR

PLOT: C ROW: 9 COL: 60
DATE OF BURIAL: 4 AUG 1948
VERIFIED BY *[Signature]*
GRS OFFICER

BURIAL ON
RICHARD W JOHNS
7021679
LEFT: CHARLES A SHOEMAKER
33673773

DISINTERMENT DIRECTIVE



SECTION A - NAME AND BURIAL LOCATION OF DECEASED

DIRECTIVE NUMBER
1240 00000

DATE
10 09 47
DAY MONTH YEAR

NAME	SERIAL NUMBER	RANK	ARM	DATE OF DEATH
	UNKNOWNX-000530		<i>[Signature]</i>	
CEMETERY	HENRI CHAPELLE EUPEN			DISPOSITION OF REMAINS
				1201 80 CODE DIST. PT.
PLOT	ROW	GRAVE	COUNTRY	CAUSE OF DEATH
YYY	1	5	BELGIUM	6

SECTION B - CONSIGNEE AND NEXT OF KIN

FLAG SENT

NAME AND ADDRESS OF CONSIGNEE	NAME AND ADDRESS OF NEXT OF KIN
HENRI-CHAPELLE, BELGIUM (BY ADMINISTRATIVE ORDER)	

SECTION C - DISINTERMENT AND IDENTIFICATION

NAME	SERIAL NUMBER	RANK	DATE OF DEATH	DATE DISTINTERRED
UNKNOWN X-530	X-000530	Unk.	Egt. 6 Jan. 45	3 Dec. 47
IDENTIFICATION TAG ON	ORGANIZATION	RELIGION	IDENTIFICATION VERIFIED BY	
<input checked="" type="checkbox"/> REMAINS GRS <input checked="" type="checkbox"/> MARKER GRS		Unk.	VERNON N. HOYT, 1ST LT. INF. 542ND QM SV. CO.	

SECTION D - PREPARATION OF REMAINS FOR SHIPMENT

NATURE OF BURIAL	CONDITION OF REMAINS
MATRESS COVER AND REMNANTS OF UNIFORM	HEAD, LEFT ARM AND PARTS OF SPINAL COLUMN DISARTICULATED. REST MISSING.
OTHER MEANS OF IDENTIFICATION	
1ST LT. BAR FOUND IN DEBRIS.	
MINOR DISCREPANCIES	Arm of service changed-Auth.355 (Hq, AGRC)
NONE.	

REMAINS PREPARED AND PLACED IN CASKET BYRON F. JOHNSTON, MORGUE DIRECTOR

DATE 3 DEC. 1947	BY	EMBALMER (Signature)
CASKET SEALED BY	BYRON F. JOHNSTON, MORGUE DIRECTOR	<i>[Signature]</i> BYRON F. JOHNSTON, MORGUE DIRECTOR
CASKET BOXED AND MARKED	SAM ALBARELLI, CLERK RECORDER	SHIPPING ADDRESS VERIFIED BY
DATE 3/12/47	BY	BYRON F. JOHNSTON, MORGUE DIRECTOR.

I hereby certify that all the foregoing operations were conducted and accomplished under my immediate supervision and that the report above is correct.

RECORDS DIVISION
DATE 8 1948
NAME *[Signature]*

[Signature]
RAYMOND G. JOHNSON, 1ST LT. INF.
SIGNATURE OF GRS INSPECTOR

1 Prepare Discrepancy Report GME Form 1194a for major discrepancies.

6

DISINTERMENT DIRECTIVE

243 rank 7 530 Belgium (Henri Chapelle)

SECTION A - NAME AND BURIAL LOCATION OF DECEASED

INDICATIVE NUMBER 1 0 0 0 0 0 0 0

DATE 10 00 47 DAY MONTH YEAR

NAME UNKNOWN

SERIAL NUMBER 1 0 0 0 0 0 0 0 3 0

RANK

ARM DATE OF DEATH DAY MONTH YEAR

CEMETERY HENRI CHAPELLE RUFEN

DISPOSITION OF REMAINS 1 0 0 0 0 0 CODE DIST. PT.

PLOT RW GRAVE COUNTRY

NET 1 5 BELGIUM

CAUSE OF DEATH

SECTION B - CONSIGNEE AND NEXT OF KIN

NAME AND ADDRESS OF CONSIGNEE HENRI CHAPELLE, BRUXELLES (BY ADMINISTRATIVE ORDER)

NAME AND ADDRESS OF NEXT OF KIN

SECTION C - DISINTERMENT AND IDENTIFICATION

NAME

SERIAL NUMBER

RANK

DATE OF DEATH

DATE DISINTERRED

IDENTIFICATION TAG ON REMAINS MARKER

ORGANIZATION

RELIGION

IDENTIFICATION VERIFIED BY NAME AND TITLE

SECTION D - PREPARATION OF REMAINS FOR SHIPMENT

NATURE OF BURIAL

CONDITION OF REMAINS

OTHER MEANS OF IDENTIFICATION

MINOR DISCREPANCIES

REMAINS PREPARED AND PLACED IN CASKET

DATE BY CASKET SEALED BY

SIGNATURE

DATE BY CASKET BOXED AND MARKED

SHIPPING ADDRESS VERIFIED BY

I hereby certify that all the foregoing operations were conducted and accomplished under my immediate supervision and that the report above is correct.

SIGNATURE OF GRS INSPECTOR

1 Prepare Discrepancy Report QMC Form 1194a for major discrepancies.

FILE UNDER NO.

293

Unknown 350 - Belgium

(Handwritten notes)

INDEX SHEET
SYNOPSIS

Letter

25 April 1945

FROM:

OQMG

TO:

AGO., ASF. Demob. Pers. Records Br., High Point, N. C.

SUBJ:

Information for Graves Registration

Received
35122035
229031200
460691580
57692000
8421
2626

Pass den

DOCUMENT FILED UNDER NO. 293 - Unknown Belgium (Misc.)

Handwritten notes

tjh

33-172-175

QUEST DEPT OF ARMY, WASH. D.C., BAPT SLOANE EXT 2448

UNCLASSIFIED

OS AGRO PARIS FRANCE

PRIORITY

X

CHANGE SLIP IN II

FROM JUNE

WCF-22263

293 Under X-530 (Harris Chapelle) Berg

FINGERPRINTS SUBMITTED ON THE FOLLOWING REPORTS OF SERIAL KAIN WERE
 COMPARED BY THE FEDERAL BUREAU OF INVESTIGATION ONA INOVAN AS POSSIBLE ONA
 BUT COULD NOT BE IDENTIFIED ON RECORDS ONA ENGLAND XRAY TWO EIGHT ONA
 CAMBRIDGE ONA ENGLAND XRAY FIVE ONA XRAY FOUR SEVEN ONA HENRY CHAPELLE ONA
 BELGIUM XRAY FIVE SEVEN XRAY ONE ONE TWO SEVEN ONE ONE FOUR XRAY ONE ONE SIX XRAY
 ONE THREE ZERO XRAY ONE FOUR SIX XRAY ONE EIGHT ZERO XRAY ONE NINE EIGHT XRAY TWO
 NINE ZERO XRAY TWO NINE NINE XRAY THREE SIX THREE XRAY THREE SEVEN FOUR XRAY THREE
 NINE FIVE XRAY FOUR EIGHT FIVE XRAY FIVE TWO EIGHT AND XRAY FIVE THREE ZERO PD
 FINGERPRINTS SUBMITTED ON REPORTS OF SERIAL FOR UNKNOWN XRAY TWO ONE SEVEN AND
 XRAY FOUR ONE SIX ONA HENRY CHAPELLE ONA BELGIUM COULD NOT BE IDENTIFIED DUE TO
 INSUFFICIENT RICH DETAIL PD REPRESENTING REPORTS FOR UNKNOWN XRAY TWO EIGHT
 BROOKWOOD AND XRAY FOUR SEVEN ONA ONA HAVE NOT BEEN RECEIVED PD REQUEST REPORTS
 OF REPRESENTATIVE IN FURNISHING THIS OFFICE

UNCLASSIFIED
 QUEST 293
 OS INOVAN

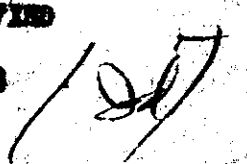

011600Z
MAY 48

G. J. MERRAT, MAJOR, USA
MEMORIAL DIVISION

AGPC-S 704 (22 Jan 46)

1st Ind

DPR/JHA/1eg/4602

WD, AGO, Washington 25, D. C., 1 April 1946

TO: The Quartermaster General, Washington 25, D.C., Attention: Chief, Identification Section, Repatriation Records Branch, Room 2426, Temporary Building B.

Fingerprints on attached Report of Burial for Unknown X-530, Henri Chapelle, Belgium, have been searched in the files of the Federal Bureau of Investigation and could not be found. They were also compared with those of Donald T. Schermitzler, 36285801, and were found to be not identical.

FOR THE ADJUTANT GENERAL:

W. D. Cartwright

WM. D. CARTWRIGHT
Lt. Col., AGD
Officer in Charge
Status Review and
Determination Section

WDR

*File 9/20/46
M. J. ...
Haw*

*ml
293 ... + 530 ...
Belgium ...
Henri Chapelle*

*Sub ...
4-22*



ARMY SERVICE FORCES

OFFICE OF THE QUARTERMASTER GENERAL

IN REPLY REFER TO SPOYG 293

Unknown X-530

WASHINGTON 25, D. C.

Belgium (Henri Chapelle)

22 January 1946

SUBJECT: Fingerprints of Unknown Deceased

TO : The Federal Bureau of Investigation, Department of Justice,
Washington, D. C.

ATTENTION: Mr. J. Edgar Hoover

THRU : Status Review & Determination, Casualty Branch,
4602 Munitions Building, Washington, D. C.

1. The inclosed Burial Report is forwarded to your office with a request that comparison be made of the fingerprints thereon with those on file, with view to establishing the identity of an Unknown Deceased.

2: If found to be identical, it is requested that the name, rank, serial number, emergency addressee and religious preference, of the deceased, be forwarded, together with return of the form.

FOR THE QUARTERMASTER GENERAL:

ARTHUR S. ROSENGARD
2nd Lt., QMC
Assistant

1 Incl
Burial Form

*File 9/20/46
M. J. ...*

SPQYO 295
Unknown X-280
Belgium (Henri Chapelle)

22 January 1946

SUBJECT: Fingerprints of Unknown Deceased

TO : The Federal Bureau of Investigation, Department of Justice,
Washington, D. C.
ATTENTION: Mr. J. Edgar Hoover
THRU : Status Review & Determination, Casualty Branch,
4602 Munitions Building, Washington, D. C.

1. The inclosed Burial Report is forwarded to your office with a request that comparison be made of the fingerprints thereon with those on file, with view to establishing the identity of an Unknown Deceased.

2. If found to be identical, it is requested that the name, rank, serial number, emergency address and religious preference, of the deceased, be forwarded, together with return of the form.

FOR THE QUARTERMASTER GENERAL

1 Incl
Burial Form

ARTHUR H. ROSENBERG
Sgt Lt., GSC
Assistant

JAN 22 9 16 AM '46
MEMORIAL DIVISION
SERIES REGISTRATION SECTION

See file
4-11-46

HEADQUARTERS
AMERICAN GRAVES REGISTRATION COMMAND
EUROPEAN AREA
TCO 58 US ARMY

6 Oct. 1948
Date

SUBJECT : Unidentifiable Remains

TO: The Quartermaster General
Memorial Division
Washington 25, D.C.

1. The records pertaining to Unknown A- 530, Plot YYY
Row 1, Grave 5, USAG Henri Chapelle, Belgium have been
reviewed and it is the opinion of this office that insufficient
evidence is available to establish the identity of this deceased,
and that these remains should be classified as unidentifiable.

2. Report of Reprocessing was forwarded to your office
by letter of transmittal No. 2189, dated 13 Feb. 1947 No
further information is available.

FOR THE COMMANDING GENERAL :

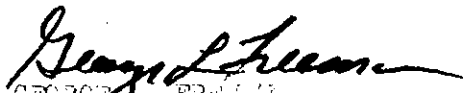
GEORGE L. FREEMAN
1st Lt Q.C.
Actg Asst Adj Gen

Received TC 3128-11 Oct 48 OQMG
Not identifiable from
information presently
available

11 Oct 48

CHECK LIST OF UNKNOWN

(to be completely filled out and attached to each
copy of Report of Interment WD OMC Form 1042)

Unknown X - 530
Cemetery Henri Chapelle, Belgium
Plot YYY Row 1 Grave 5

1. ~~XXXXXXXXXX~~ ~~XXXXXXXXXX~~ Date reprocessed: 17 Jan. 1947.
(Hour) (date)

2. Place of death _____
(Name of closest town) (ordinates and letter Prefex, maps)

Sheet, scale and serials used.

3. Remains ~~XXXXXXXXXX~~ reinterred by Subordinate Identification Point Margraten,
(Name and organization) Holland

4. Evacuated to Cemetery by _____
(Name and organization)

5. Description of clothing and equipment: (if clothes do not fit, obtain size from body measurements).

Item	Clothing Markings	Sizes	Indicate unusual markings Color wear, tear, repairs, etc.
*Headgear	<u>none</u>		
	(type)		

Raincoat none

Jacket Field M 1943 Marked: " Q-0887, Quick, Floyd, 32890887 "
~~XXXXXX~~

Jacket, Field M 1940 Remnants marked: " 3813 " "345791"

Jacket, Combat none

Mackinaw none

Sweater Remnants of one (1) (wool knit)

Jacket, HBT none

*Shirt, Wool, OD One (1) Remnants size 14 $\frac{1}{2}$ - 33

Undershirt, Wool Remnants of one (1)

Undershirt, Cotton none

Trousers HBT none

*Trousers, Wool OD Remnants (Pockets only)

9. Black out parts of body not received at cemetery:

See Chart.

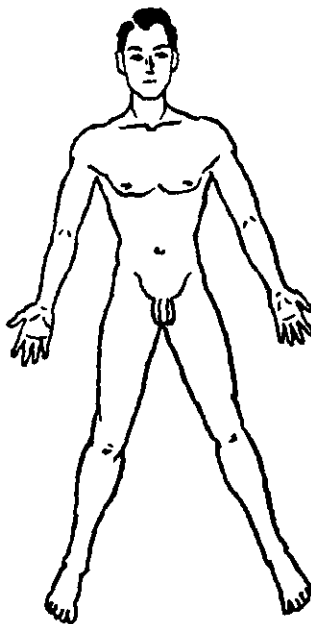

10. Have fingerprints been placed on Report of Internment No
Yes-no

If not, explain Decomposed

11. Has tooth chart been prepared Yes If not, explain
Yes-no

12. Remarks: Embossed plate found with remains. All flesh decomposed. Joints disarticulated. Bones show evidence of having been burned. Estimated weight of remains recovered: 8½ Lbs. Fluorescopic Examination: Negative. Chemical Laboratory Examination on remnants of E M Tag: Positive.

I certify that I have personally viewed the remains of subject deceased and all resulting information has been recorded to the best of my knowledge.

Ellsworth T. Mac Intyre
Officers Name
ELLSWORTH T. MAC INTYRE
Captain C.M.C.
Rank Service

Central Identification Point
Organization

BLACK OUT PARTS OF BODY RECEIVED AT CEMETERY

SKELTAL CHART

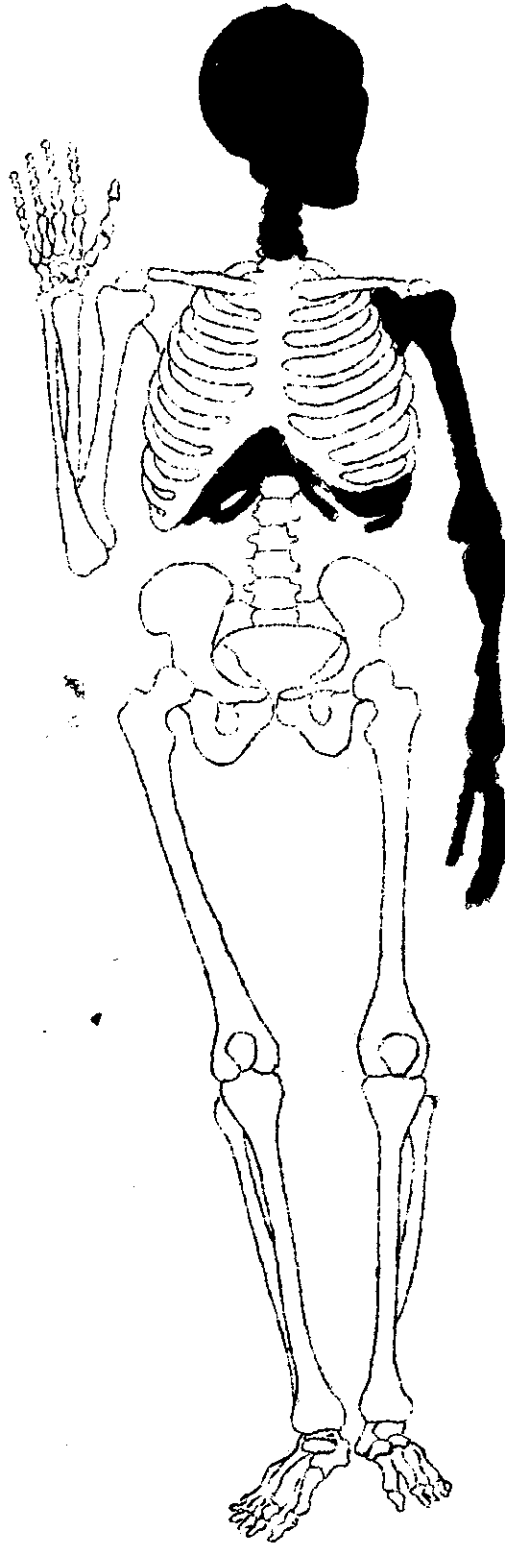

Unknown X-530

Cemetery Henri Chapelle,
Belgium

Plot YYY, Row 1, Grave 5.

TOOTH CHART

Unknown X - 530

Date

Last Name

Henri ^{First}Chapelle ^{Initial}Cemetery, Belgium ^{Grade}

Serial No.

Unit

Plot YYY-Row 1-Grave 5

Organization

Place of Death

Date of Death

Cause of Death

Right

Left

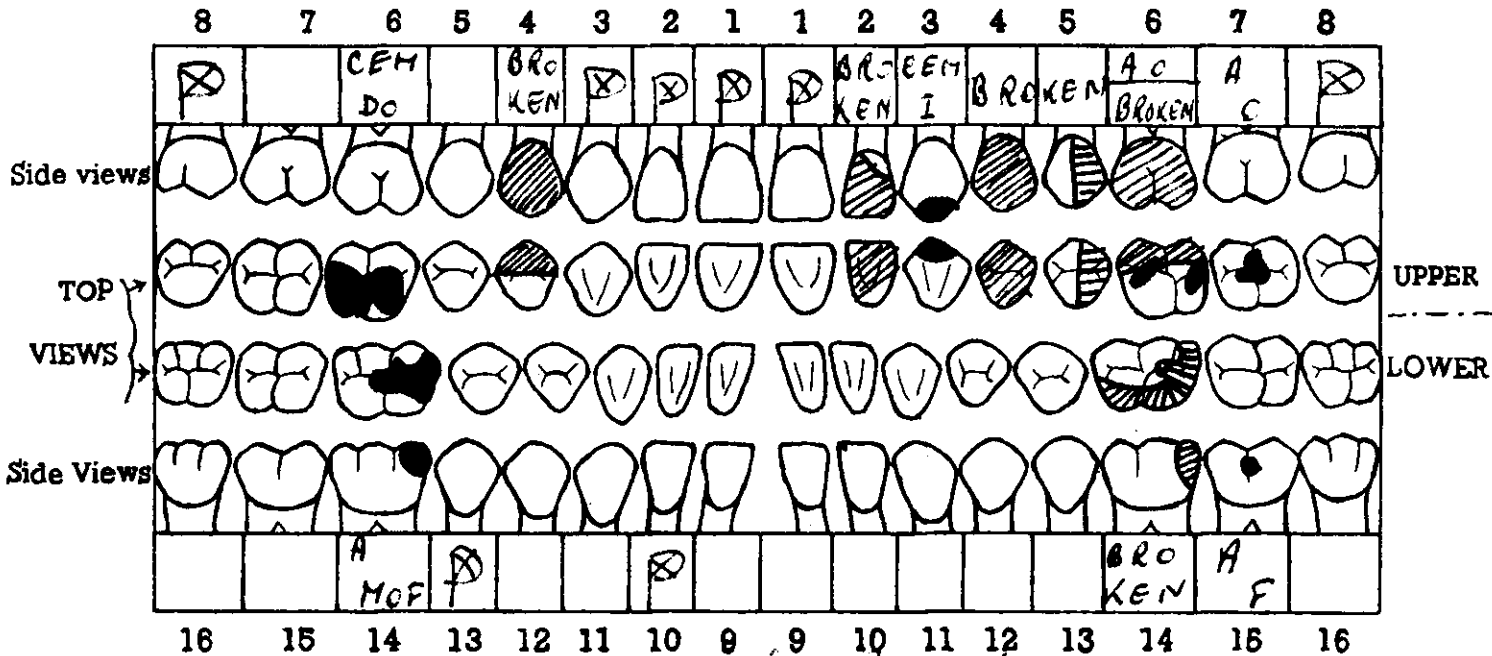

See Remarks

This dental chart is very important and should be filled in with great care. There are 32 teeth to be accounted for, as shown by the numbers on the chart. Beginning at the middle line in both upper and lower jaws, the teeth are arranged symmetrically on either side and classed as incisors (cutting teeth), cuspids or canines (tearing teeth), bicuspids (chewing teeth), and molars (principal chewing teeth). An examination should be made and findings charted to cover the following basic conditions: Lost teeth, crowned teeth, bridge work, fillings, caries (cavities of decay), dentures (plates), and any deformity of jaws found. See reverse side for illustrations.

HAROLD D. WHEELER

Signature of Officer or other person who prepared Tooth chart

Robert A. Salvador

Verified by G. R. C. Officer

ROBERT A. SALVADOR, Capt Inf

TOOTH CHART

5 September 1945
 Date

Unidentified American X-530 Unk Unk
 Last Name First Initial Rank Serial No.
 Airborne Division
 Grand-Sart, Belgium Est 6 Jan 45 M.W. body
 Unit Date of Death Organization Cause of Death
 Place of Death

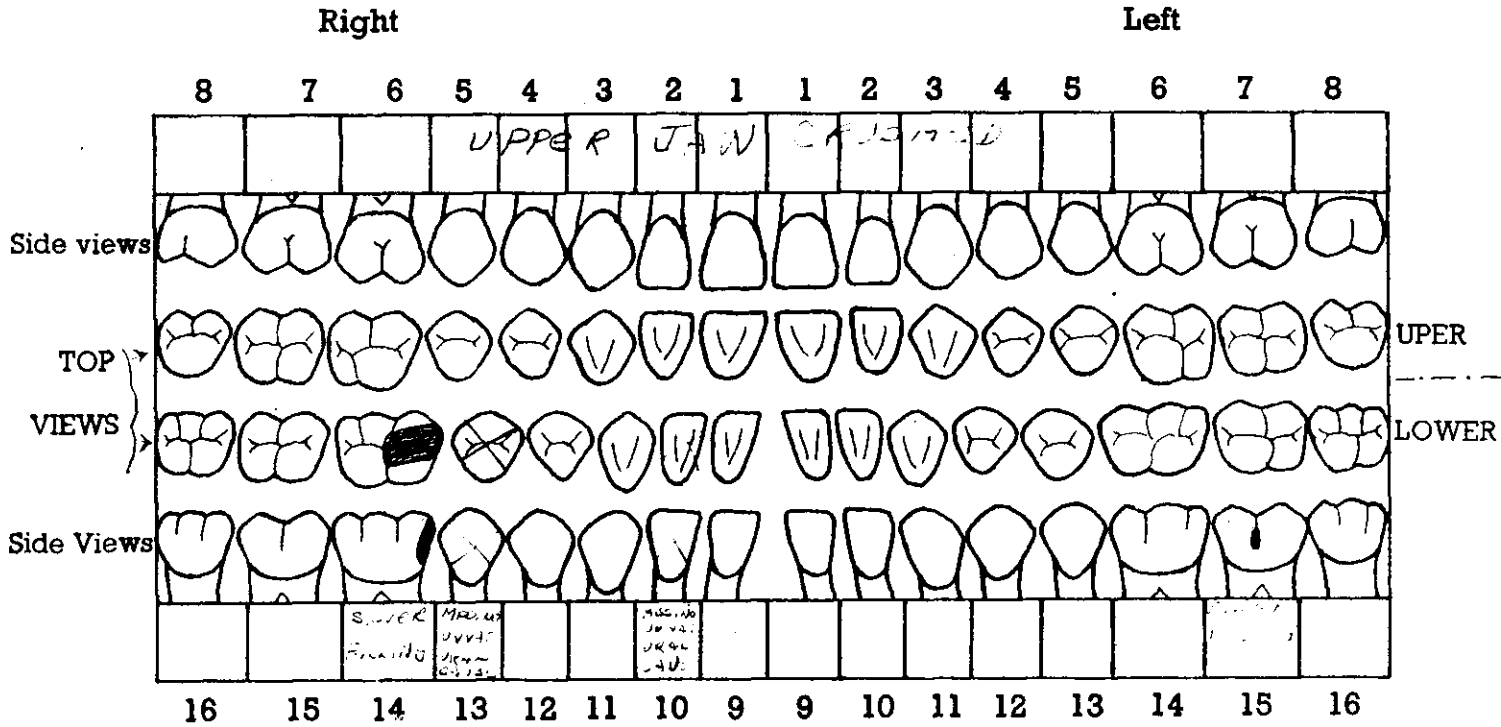

This dental chart is very important and should be filled in with great care. There are 32 teeth to be accounted for, as shown by the numbers on the chart. Beginning at the middle line in both upper and lower jaws, the teeth are arranged symmetrically on either side and classed as incisors (cutting teeth), cuspids or canines (tearing teeth), bicuspids (chewing teeth), and molars (principal chewing teeth). An examination should be made and findings charted to cover the following basic conditions: Lost teeth, crowned teeth, bridge work, fillings, caries (cavities of decay), dentures (plates), and any deformity of jaws found. See reverse side for illustrations.

Peter F. Slusarczyk
 Signature of Officer or other person who prepared Tooth chart
 PETER F. SLUSARCZYK, SGT, MC.
Robert M. Ferrell
 Verified by G. R. S. Officer
 ROBERT M. FERRELL, CAPT, QMC.

Incl # 5

CHECK LIST FOR DISINTERMENT OF UNKNOWN

All questions should be answered. If a positive answer cannot be given, estimates should be made and indicated as such. If a reasonable estimate cannot be made; a negative answer should be stated.

UNKNOWN X-530

PART I

CEMETERY Henri Chapelle

Physical Description

PLCT YYY ROW 1 GRAVE 5

1. Estimated height Undetermined (body dismembered)
2. Estimated weight Undetermined (body dismembered)
3. Color of eyes Undetermined (decomposed)
4. Color of hair Brown
5. Race Undetermined (decomposed)
6. Quantity and characteristics of hair on head (length, baldness, curly, etc.)
3 inches - Straight
7. Amount and color of hair on body (arms, chest, pelvic region, legs) Und. (decomposed)
8. Description of mustache and beard Und. Decomposed
9. Length of sideburns Und. Decomposed
10. Was the deceased circumcised? Undetermined (decomposed)
11. Are any tattoos or scars on the body? (Give description) Undetermined (decomposed)
12. Is there anything unusual about the fingernail structure? Undetermined (decomposed)
13. Is there anything unusual in the construction of the toes or feet? Undetermined (decomposed)
14. Was tooth chart taken? Yes Were fingerprints taken? Yes
15. Proximate cause of death? Undetermined (decomposed)
16. Was the body burned? To what extent? Undetermined (decomposed)
17. Are any parts of the body missing or severed? Yes. Legs, feet.
18. Is there any evidence of first-aid or other medical treatment? No.
19. If the remains are badly mangled, a careful search should be made for identification tags or personal effects.
20. If no clothing is found, measurements should be made of the head, neck, chest, waist, foot, leg (inseam), and arm length in order that clothing sizes may be determined. See item #24.

FEDERAL BUREAU OF INVESTIGATION
WASHINGTON, D. C.

Date October 26, 1949

TO: Mr. L. M. Woodland
Pentagon Building

Re: This confirms the telephonic report given Mrs. Harvey of the Memorial Division on October 26, 1949 to the effect that fingerprints appearing on W.C. 818, your unknown X-530, Henri Chappelle, were not identical with the fingerprints of Harvey N. Bradford, ASN-34414449 or George A. Suprek, ASN-33117631.

J. E. Hoover

John Edgar Hoover
Director

33,117,631
4-29-3 Suprek, George A.
4-29-3 Bradford, Harvey N.
34,414,449

ri Chappelle



CHECK T FOR DISINTERMENT OF UNKNOWN

All questions should be answered. If a positive answer cannot be given, estimates should be made and indicated as such. If a reasonable estimate cannot be made, a negative answer should be stated.

UNKNOWN X- 530
 CEMETERY Henri Chapelle
 PLOT YYY ROW I GRAVE 5

PART I
Physical Description

- RESTRICTED**
1. Estimated height Undetermined (body dismembered)
 2. Estimated weight Undetermined (body dismembered)
 3. Color of eyes Undetermined (decomposed)
 4. Color of hair Brown
 5. Race Undetermined (decomposed)
 6. Quantity and characteristics of hair on head (length, baldness, curly, etc.)
3 inches Straight
 7. Amount and color of hair on body (arms, chest, pelvic region, legs) Und. (decomposed)
 8. Description of mustache and beard Und. (decomposed)
 9. Length of sideburns Und. (decomposed)
 10. Was the deceased circumcised? Undetermined (decomposed)
 11. Are any tattoos or scars on the body? (Give description) Undetermined (decomposed)
 12. Is there anything unusual about the fingernail structure? Undetermined (decomposed)
 13. Is there anything unusual in the construction of the toes or feet? Undetermined decomposed
 14. Was tooth chart taken? yes Were fingerprints taken? yes
 15. Proximate cause of death? Undetermined (decomposed)
 16. Was the body burned? To what extent? Undetermined (decomposed)
 17. Are any parts of the body missing or severed? Yes Feet and Legs
 18. Is there any evidence of first-aid or other medical treatment? no
 19. If the remains are badly mangled, a careful search should be made for identification tags or personal effects.
 20. If no clothing is found, measurements should be made of the head, neck, chest, waist, foot, leg (inseam), and arm length in order that clothing sizes may be determined.

See item # 24

RESTRICTED

**WAR DEPARTMENT
MEMO ROUTING SLIP**

1	NAME OR TITLE The Quartermaster General	INITIALS	CIRCULATE
	ORGANIZATION AND LOCATION Memorial Division	DATE	CONCURRENCE
2	Rm. 1D684		FILE
	ATTN: Major Sekowski		INFORMATION
3			NECESSARY ACTION
			NOTE AND RETURN
4			SEE ME
			SIGNATURE
REMARKS <p><i>293 unk Belgium X-530 / Hen</i></p> <p>Attention is invited to the inclosed FBI Memo dated 26 Oct. 49 concerning W.C. 818, Unknown X-530, Henri Chappelle Cemetery.</p> <p>1 Incl: FBI memo dated 26 Oct. 49</p> <p align="right"><i>File 31 Jan. 50 M. Martin Ad. Doen</i></p>			
FROM NAME OR TITLE WOODLAND/mmg/10712		DATE 28 Oct. 49	
ORGANIZATION AND LOCATION PAE DISCIP. SEC. Pentagon		TELEPHONE 71461	

x-530

594

GRAVES REGISTRATION
FORM NO. 1
(Revised 1 Sept. 1943)

RESTRICTED REPORT OF BURIAL

5 Mar 45
Date

~~113~~
~~Donald~~
Last Name First Middle Initial
Rank

36285801
Serial No.

Unit: 401 Organization: NW Body
Place of Death: Grand-Sart, Belgium Date of Death: 25 Jan 45 opt
Cause of Death: NW Body
Time and Date of Burial: 0900 5 Mar 45 Name of Cemetery: St. Henri Chapelle #1
Cause of Death: K 721-348
Grave Number: 5 Row Number: 3 Name or Coordinates of Location: Pern
Type of Marker: Pern

Disposition of Identification Tags: Buried with body Yes No Attached to Marker Yes No

If No Identification Tags
How were remains identified?

*recovered
see letter 1 Aug 45
EW*

What means of identification were buried with the body?

To determine Right or Left use Deceased's Right and Left.

Who is buried on:
Deceased's Right: Dunn, Joseph L. 12066924 Grave No. 6
Deceased's Left: Werner, Arnold B. 37120070 Grave No. 6

Signature of Name, Rank and if possible Organization of person furnishing above Data when other than officer reporting burial.

Emergency Addressee _____ Name _____
Address _____
Religion _____

List only Personal Effects Found on Body and disposition of same:

None.

#35

Heath
Signature of Officer or other person reporting burial

N. F. RAKER
1st Lt, GRC
O-515237
G. R. O.

RESTRICTED

Verified by G.R.S. Officer

50 3 17
50 57 1 E

RESTRICTED REPORT OF BURIAL

Graves Registration
Form No. 1
(Revised 1 Sept. 1943)

5 September 1945

Unidentified American X-530

Unk

Unk

Last Name

First

Initial

Rank

Serial No.

Airborne Division

Grand-Sart Belgium

Est 6 Jan 45

M.W. body

Place of Death

Date of Death

0900 5 March 45

RESTRICTED COPY REPORT OF BURIAL

5 September 1945

GRAVES REGISTRATION
Form No. 1
(Revised 1 Sept. 1943)

FORM 10-630 AND AR 30-1915

Unidentified American X-530

Unk

Unk

Last Name

First

Initial

Rank

Serial No.

Airborne Division

Organization

Unit

Grand-Sart, Belgium

Est 6 Jan 45

M.W. body

Place of Death

Date of Death

Cause of Death

0900 - 5 March 45

Henri Chapelle

k-703349

Time and Date of Burial

Name of Cemetery

Name or Coordinates of Location

5

1

YYY

Cross

Grave Number

Row Number

Plot Number

Type of Marker

Disposition of Identification Tags: Buried with body Yes No Attached to Marker Yes No

If No Identification Tags
How were remains identified?

Fingerprinted - see other side

What means of identification were buried with the body?

Embossed tag X-530

To determine Right or Left use Deceased's Right and Left.

Who is buried on:

Dunn, J.L.

12066924

Pvt

82nd A/B Div.

6

Deceased's Right:

Name

Serial No.

Rank

Organization

Grave No.

Deceased's Left:

Werner, A.B.

37120070

Pvt

3rd Armd Div.

4

Name

Serial No.

Rank

Organization

Grave No.

Signature or Name, Rank and if possible Organization of person furnishing above Data when other than officer reporting burial.

If print of identification tag is not affixed fill in below:

Emergency Addressee

Name

Address

Religion

List only Personal Effects Found on Body and disposition of same:
No personal effects

NOTE.

Formerly identified as Schermitzler, D.T., 36285801.

A 1

DOM
MAJ

ss't Chic



100

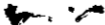

IF DECEASED UNIDENTIFIED

Take Fingerprints of Both Hands. If unable to obtain a complete set of Fingerprints, Take Those You Can, and fill in the following:

Height:	Laundry Marks:
Weight:	Number of Rings:
Color of Eyes:	Wear Glasses:
Color of Hair:	Is Tooth Chart Attached?
Race:	

(If possible, have medical personnel take a tooth chart from deceased or persons present, fill in a tooth chart below. Indicate natural teeth, and describe any scars, birthmarks, moles, deformities, etc.)

Left Hand

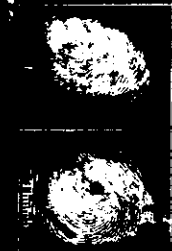

Note below any identifying clues found, such as letters, photographs, probable organization of deceased, etc.

TOOTH CHART

		Deceased's Teeth															
Deceased's Right	Upper	1	2	3	4	5	6	7	8	9	10	11	12	13	14	15	16
	Lower	1	2	3	4	5	6	7	8	9	10	11	12	13	14	15	16

Indicate: missing natural teeth by crowns by bridges by filling another teeth, replacements by artificial teeth by

If this is an Isolated Burial, make a Sketch of the Location, oriented with Permanent Landmarks. Indicate direction of the body and attach separate sheet. Indicate North

Characteristics:

Other Data:

CR 10-630 AND AR 10-1215
Revised 1-1-64

DECEASED BY REPORT OF BURIAL

TM 10-630 AND AR 10-1215

September 1948
Year

Unidentified American X-530
Last Name First Middle Initial Rank Serial No.
Unit Airborne Division
Organization
Grandheart, Belgium Bat 4 Jan 45 Cause of Death
Place of Death
0800 - 8 March 48 Henri Chagelle Name of Country
Name of Coordinates of Location
Grave No. 1 Plot No. Type of Marker
Disposition of Identification Tags: buried with body Yes No Attached to Marker Yes No
If No Identification Tags
How were remains identified? Fingerprinted - see other file

When means of identification were buried with the body?

Embossed tag X-530

To determine Right or Left use Deceased's Right and Left.

Who reported on:

Deceased's Right Gunn, J. 12068924 Pvt 3rd Arm Div. 6
Deceased's Left Werner, W. 3712070 Pvt 3rd Arm Div. 4
Grave No. Grave No.

If burial is in a cemetery, give name of cemetery, and if in a private burial ground, give name of owner, and if in a private burial ground, give name of owner.

If type of identification tag is not affixed fill in details:

Emergency Address

Address

Religion

List only Personal Effects Found on Body and disposition of same:
no personal effects

ACYS.

Formerly Identified as Schermittler, J.P., 8088501.

Robert J. Schermittler
ACYS: BATT 1 FORMERLY, 8088501, 9-18-48

IF DECEASED UNIDENTIFIED

Take Fingerprints of Both Hands. If unable to take a complete set of Fingerprints, Take Those You Can, and fill in the following:

Height: _____ Laundry Marks: _____
 Weight: _____ Number of Ribs: _____
 Color of Eyes: _____ Wear Glasses: _____
 Color of Hair: _____ Is Tooth Pain? _____
 Race: _____

If possible, have medical personnel take a tooth chart. If no medical personnel present, fill in a tooth chart below. Indicate natural teeth, and describe any scars, blemishes, moles, deformities, etc.

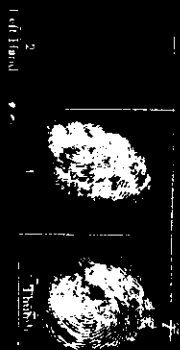

Note below any identifying clues found, such as letters, photographs, probable organization of deceased, etc.

TOOTH CHART

Deceased's Right		Deceased's Left	
7	8	9	10
6	7	8	9
5	6	7	8
4	5	6	7
3	4	5	6
2	3	4	5
1	2	3	4
1	2	3	4
2	3	4	5
3	4	5	6
4	5	6	7
5	6	7	8
6	7	8	9
7	8	9	10

Indicate missing natural teeth by X; crown by C; fillings by □; Bridges by ∅; missing anchor teeth, replacements by artificial teeth by *

Characteristics:

Other Data:

If this is an Isolated Burial, make a Sketch of the Location, oriented with Permanent Landmarks. Indicate direction and attach separate sheet. Indicate North.

FORM 10-630 AND AR 30-1315
Revised 1 Sept. 1945

REPORT OF BURIAL

September 1945

Unidentified American A-530
Last Name First Initial
Line
Race Rank
Airmen Division
Grandmont, Belgium
Place of Birth
Bat. 45
Date of Birth
Cause of Death
2001 - 5 March 45
Henri Chapelle
Name of Cemetery
1
Grave Number
Y.Y.
Plot Number
Cross
Type of Marker
Name of Coordinates of Location

Disposition of Identification Tags: Buried with Body Yes No Attached to Marker Yes No

Fingerprints: Fingerprinted - see other side

What items of identification were buried with the body?

Embossed tag A-530

To determine Right or Left use Deceased's Right and Left

Who is buried on:

Deceased's Right: Gunn, J. + 12566924 Pvt 42nd Air Div. 6

Deceased's Left: Werner, Ann. 30120370 Pvt 3rd Army Div. 4

If first of identification tag is not affixed as in below:

Emergency Address: Name

Address

Reference

List of Personal Effects Found on Body and Disposition of same:
No personal effects

ACFB.

Formerly identified as Schenitzler, O.I., 36298801.

Signature of Officer or other person reporting burial
ROBERT H. BERNARD, CAPT, 30,0-454527

Verified by: G. R. ...

RESTRICTED
REPORT OF BURIAL

TM 10-630 AND AR 30-1015

594

5 Mar 45

Unk

Unk

36285801

Grand-Sart, Belgium

8 Jan 45 est

MW Body

0900 5 Mar 45

Henri Chapelle #1

K 721-348

5 1

YYY

Name or Coordinates of Location

Perm

Place of Burial or Type of Burial with Body Yes No Attached to Marker Yes No

U.S. Department of the Army

Were there any other persons buried with the body?

Name of the Decedent's Relative

Relationship to Decedent
Dunn, Joseph L. 12066924

6

Relationship to Decedent
Warner, Arnold B. 37120070

4

15-255-1 143 -11 5
THE WITZLER
615 N. MORRISON ST.
-PEERSON, WIS.

Were there any other persons found on Body and disposed in the same?

None.

Sark 5030 N
5057 E

RESTRICTED

Graves Registration
Form No. 1
(Revised 1 Sept. 1943)

5 September 1945

Unidentified American X530

Unk

Unk

Last Name

First

Initial

Rank

Serial No.

Airborne Division

Grand Sart Belgium

Est 6 Jan 45

M.W. body

Place of Death

Date of Death

Cause of Death

0900 5 March 45

Henri Chapelle

K-703349

Time and Date of Burial

Name of Cemetery

Plot No.

Coordinates of Location

6

1

XXX

Cross

Grave Number

Row Number

Plot Number

Type of Marker

Disposition of Identification Tags : Buried with body Yes No Attached to Marker Yes No

If No Identification Tags

How were remains identified?

Fingerprinted

See other side

What means of identification were buried with the body?

Embossed Tag X530

To determine Right or Left use Deceased's Right and Left.

Who is buried on

Dunn, J.L. 12066924

Pvt

82 A/B Div

Deceased's Right :

Name

Serial No.

Rank

Organization

Werner A.B. 37120070

Pvt.

3rd Armd Div.

Deceased's Left :

Name

Serial No.

Rank

Organization

Signature of Officer, Rank, and if possible, Organization of person reporting burial. Data when other than officer reporting burial.

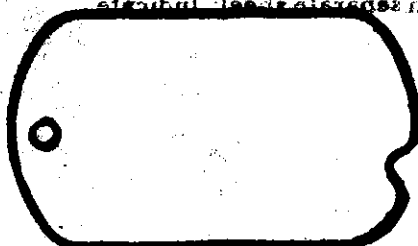

If print of identification tag is not affixed fill in below:

Emergency Addressee

Name

Address

Religion

List only Personal Effects Found on Body and disposition of same :

No Personal Effects

NOTE

Formerly Identified as Schermitzler, D.T., 36285801

A TRUE COPY

Don B. Mohler
DON B. MOHLER
MAJOR OMC

s/

ROBERT M FERRELL

Signature of Officer or other person reporting burial

t/

ROBERT M FERRELL CAPT OMC O-454627

Verified by G.R.S. Officer

Chief Burial Records Branch

RESTRICTED