

TELEPHONE INFORMATION RECORD

DATE

11/1/48

TELEPHONE NUMBER AND BRANCH CALLED

2243 - FBS

NAME OF PERSON PLACING CALL

[Handwritten name]

CASE UNDER INVESTIGATION (X or Case Number)

X-116

CEMETERY

Henri's Chapel

INFORMATION REQUIRED

... Tipton, Okla. 38482114

DATE CALLED BACK

11/8

PERSON GIVING INFORMATION

[Handwritten name]

INFORMATION RECEIVED

1-114, 116, 118, 132, 148, 154

Result - Negative

293 - X-116 (Name changed) [unclear]

File - 11-11
31 July 1950
M. [unclear]
[unclear]



ARMY SERVICE FORCES

IN REPLY REFER TO

SPQYG 293

OFFICE OF THE QUARTERMASTER GENERAL

Unknowns - Belgium

WASHINGTON 25, D. C.

24084 24085

24087 24094

24090 24125

24144

8 March 45

SUBJECT: Fingerprints of Unknown Deceased.

TO : The Adjutant General, ASF, Washington, D. C.

ATTENTION: Status Review & Determination, Casualty Branch,
4602 Munitions Building, Washington, D. C.

1. The inclosed Burial Forms are forwarded to your office with a request that comparison be made of the fingerprints thereon with those on file, with view to establishing the identity of Unknown Deceased.

2. If found to be identical, it is requested that the name, rank, serial number, organization, emergency addressee and religious preference of the deceased be forwarded to this office, together with the return of the Forms, when reports are rendered.

For The Quartermaster General:

MAYO A. DARLINC,
Lt. Colonel, Q.M.G.,
Assistant.

Incl:
Burial Forms.

*293 Tipton, John M.
(38,482,014)*

ARMY DEPT OF ARMY WASH DC VOGL X 4852

UNCLASSIFIED

CG AGRC PARIS FRANCE

PRIORITY

XXXXXXXXXX

AGRC 6834

CHANGE GRAVED WW II

FROM OMGY REURAD ABLE GEORGE ROGER CHARLIE SIX EIGHT THREE FOUR

WOL-22797

FINGERPRINTS OF UNKNOWN INTERED IN HENRI CHAPELLE WHICH WERE MENTIONED URAD COULD NOT BE ASSOCIATED WITH FINGERPRINTS OF PVT JOHN MIKE TIPTON THREE EIGHT FOUR EIGHT TWO ZERO ONE FOUR PD UPON RECEIPT OF HISTORICAL INFORMATION FROM THE ADJUTANT GENERALS OFFICE CMA RELATIVE CIRCUMSTANCES SURROUNDING DEATH CMA SAME WILL BE FORWARDED YOUR HEADQUARTERS

AGRC 6834 IS MC IN 51039

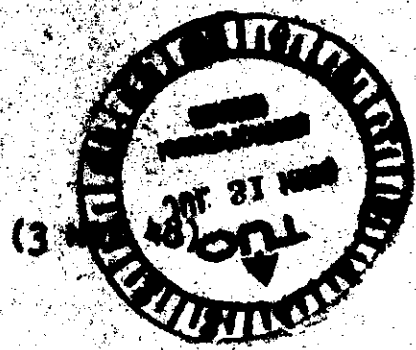

UNCLASSIFIED

OMGY 293
G AVES E 1ST ATII EA

17 1430Z
IV 48

O. J. MURRAY
AJI , OMC, MEM DIV

293 Unit X-116 Henri Chapelle G.H.S. (E4)

*1948 AGRC Paris France
X-116 (Henri Chapelle)*

CONFIDENTIAL

PROCESSED

AGHC 5837

Handwritten: 100-100000-100000

DECLASSIFIED

... OF THE FIVE EIGHT THREE SEVEN CIA ...

... PRESENTS CONTINUED BY ...

... UNITED STATES ARMY COMPANY ...

... MAY-217 AND MAY-216 PD UNCLE ...

... MAY-131 ...

... MAY-112 ...

... MAY-116 ...

... MAY-130 ...

... MAY-116 ...

... MAY-180 ...

... MAY-198 ...

... MAY-230 ...

... MAY-299 ...

... MAY-363 ...

... MAY-394 ...

... MAY-395 ...

... MAY-422 ...

... MAY-405 PD UNITED STATES ARMY COMPANY ...

... MAY-128 PD UNITED STATES ARMY COMPANY ...

... MAY-55 AND MAY-52

AGHC 5837 IS IN HQ 59236 (22, 2001 10)

UNCLASSIFIED

Q1011 293

CRS SUBORDINATE - *Even/Jan*

(100-100000-100000)

301330Z
PAGE 48

OLD MURPHY, MAJOR, CHIEF
MEMORIAL DIVISION

Vertical handwritten notes on the right margin.

USMC: Henri-Chapelle

BURIED ON *JLI Law*

PLOT: A ROW: 10 GRAVE 16
 DATE OF BURIAL: 1 JUL 1948
 VERIFIED BY:

RE: OSHENSKY, ANTHONY W.
 42108833
 LEFT: FOX, KENNETH W.
 01999935

GRS OFFICER *J. Hoffman*

DISINTERMENT DIRECTIVE

SECTION A —
NAME AND BURIAL LOCATION OF DECEASED

DIRECTIVE NUMBER

1240 00000

DATE

10 09 47
DAY MONTH YEAR

NAME

SERIAL NUMBER

RANK

ARM

DATE OF DEATH

293 unk Belgium
 UNKNOWNX-000116
4-116 Henri Chapelle

DAY MONTH YEAR

CEMETERY

DISPOSITION OF REMAINS

HENRI CHAPELLE EUPEN

1201 80

CODE DIST. PT.

PLOT

ROW

GRAVE

COUNTRY

Y 10 190 BELGIUM

CAUSE OF DEATH

6

SECTION B — CONSIGNEE AND NEXT OF KIN

PLAS SENT

NAME AND ADDRESS OF CONSIGNEE

NAME AND ADDRESS OF NEXT OF KIN

HENRI CHAPELLE, BELGIUM

(BY ADMINISTRATIVE ORDER)

SECTION C — DISINTERMENT AND IDENTIFICATION

NAME

SERIAL NUMBER

RANK

DATE OF DEATH

DATE DISTINTERRED

UNKNOWNX-000116

UNK

EST 17 NOV 44

30 OCT 47

IDENTIFICATION TAG ON

ORGANIZATION

RELIGION

IDENTIFICATION VERIFIED BY

 REMAINS GRS
 MARKER GRS

UNK

Orville R Steffer
 ORVILLE R STEFFER CAPT
 544 QM SV CO NAME AND TITLE QMC

SECTION D — PREPARATION OF REMAINS FOR SHIPMENT

NATURE OF BURIAL

CONDITION OF REMAINS

MATTRESS COVER

MULTIPLE FRACTURES
 BODY COMPLETE

OTHER MEANS OF IDENTIFICATION

NO CONFLICTING EVIDENCE

MINOR DISCREPANCIES / Arm of service changed-Auth.385 (Hq.AGRC)

REMAINS PREPARED AND PLACED IN CASKET

DATE 6 NOV 47

BY

RICHARD N CONRAD EMB SUPV

CASKET SEALED BY

EMBALMER (Signature)

RICHARD N CONRAD EMB SUPV

RICHARD N CONRAD EMB SUPV
 FOS PROV *Richard N Conrad*

CASKET BOXED AND MARKED

SHIPPING ADDRESS VERIFIED BY

6 NVO 47 JACK A RUSSO
 DATE BY IDENT TECH

RICHARD N CONRAD EMB SUPV

I hereby certify that all the foregoing operations were conducted and accomplished under my immediate supervision and that the report above is correct.

Raymond G Johnson
 RAYMOND G JOHNSON 1/LTNAF

SIGNATURE OF GRS INSPECTOR FILE

1 Prepare Discrepancy Report QMC Form 1194a for major discrepancies.

RECORDS ANNOTATED

DATE 9-12-48

NAME *J. Hoffman*

ARMY DEPT OF ARMY, WASH. D.C., CAPT SLOANE MGR 2442

UNCLASSIFIED

OO AERO PARIS FRANCE

PRIORITY

I

CHARLES GRAVES MEX XX

FROM OMEME

WCL 22263

FINGERPRINTS SUBMITTED ON THE FOLLOWING REPORTS OF SERIAL HAVE BEEN COMPARED BY THE FEDERAL BUREAU OF INVESTIGATION CMA INDOFAN AS POSSIBLE CMA BUT COULD NOT BE IDENTIFIED CMA BROOKWOOD CMA ENGLAND XRAY TWO EIGHT CMA CAMBRIDGE CMA ENGLAND XRAY FIVE CMA XRAY FOUR SEVEN CMA NEMBI CHAPELLE CMA BELGIUM XRAY FIVE SEVEN XRAY ONE ONE TWO XRAY ONE ONE FOUR XRAY ONE ONE SIX XRAY ONE THREE ZERO XRAY ONE FOUR SIX XRAY ONE EIGHT ZERO XRAY ONE NINE EIGHT XRAY TWO NINE ZERO XRAY TWO NINE NINE XRAY THREE SIX THREE XRAY THREE SEVEN FOUR XRAY THREE NINE FIVE XRAY FOUR EIGHT FIVE XRAY FIVE TWO EIGHT AND XRAY FIVE THREE ZERO PD FINGERPRINTS SUBMITTED ON REPORTS OF SERIAL FOR UNKNOWN XRAY TWO ONE SEVEN AND XRAY FOUR ONE SIX CMA NEMBI CHAPELLE CMA BELGIUM COULD NOT BE IDENTIFIED DUE TO INSUFFICIENT RICH DETAIL PD REPROCESSING REPORTS FOR UNKNOWN XRAY TWO EIGHT BROOKWOOD AND XRAY FOUR SEVEN CAMBRIDGE HAVE NOT BEEN RECEIVED PD REQUEST REPORTS OF REPROCESSING BE FURNISHED THIS OFFICE

293
 293 (info) X-116 (Hansen Chapelle)
 Belgium

UNCLASSIFIED

MEMO 273
CMA INDOFAN

011600Z
MGR: AS

O.S. MURRAY, MAJOR, CMC
MEMORIAL DIVISION

OK

WAR DEPARTMENT

THE ADJUTANT GENERAL'S OFFICE

WASHINGTON 25, D. C.

IN REPLY REFER TO:
AGPO-CR 293 (14 Feb 47)

14 March 1947

293 Unk Belgium X-116 (Henri Chapelle)

SUBJECT: Reports of Burial for X-116, Henri Chapelle,
Belgium and X-61, Hamm, Luxembourg.

TO: The Quartermaster General, Washington 25, D.C.

ATTN: Chief, Identification Section, Repatriation Records Branch,
Room 2320, Temporary Building B.

Fingerprints on the attached Reports of Burial for X-116, Henri
Chapelle No. 1, Belgium and X-61, US Military Cemetery, Hamm, Luxembourg,
were not found in the Federal Bureau of Investigation.

FOR THE ADJUTANT GENERAL:

E. E. Ewing

E. E. EWING
Lt. Col., AGD
OIC, Casualty Section
PA Branch, AGO

2 Incls.
Reports of Burial.

293 Unk Luxembourg X-61 (Hamm)

... they have ...
... - ...
File
31 ...
... 82 ...
X-116

W Low

6

293

DISINTERMENT DIRECTIVE

293 Unk - Belgium, X-116 - (Henri Chapelle)

SECTION A - NAME AND BURIAL LOCATION OF DECEASED		DIRECTIVE NUMBER 1240 00000	DATE 10 09 47 DAY MONTH YEAR	
NAME UNKNOWN		SERIAL NUMBER 000116	RANK	ARM 0
CEMETERY HENRI CHAPELLE EUPEN			DATE OF DEATH DAY MONTH YEAR	
PLOT ROW GRAVE COUNTRY F 10 190 BELGIUM			DISPOSITION OF REMAINS 1201 80 CODE DIST. PT.	
CAUSE OF DEATH 5				

SECTION B - CONSIGNEE AND NEXT OF KIN

NAME AND ADDRESS OF CONSIGNEE HENRI CHAPELLE, BELGIUM (BY ADMINISTRATIVE ORDER)	NAME AND ADDRESS OF NEXT OF KIN
---	---------------------------------

SECTION C - DISINTERMENT AND IDENTIFICATION

NAME	SERIAL NUMBER	RANK	DATE OF DEATH	DATE DISTINTERRED
IDENTIFICATION TAG ON <input type="checkbox"/> REMAINS <input type="checkbox"/> MARKER	ORGANIZATION	RELIGION	IDENTIFICATION VERIFIED BY NAME AND TITLE	

SECTION D - PREPARATION OF REMAINS FOR SHIPMENT

NATURE OF BURIAL	CONDITION OF REMAINS
OTHER MEANS OF IDENTIFICATION	
MINOR DISCREPANCIES	

REMAINS PREPARED AND PLACED IN CASKET

DATE	BY	EMBALMER (Signature)
CASKET SEALED BY		
CASKET BOXED AND MARKED		SHIPPING ADDRESS VERIFIED BY
DATE	BY	

I hereby certify that all the foregoing operations were conducted and accomplished under my immediate supervision and that the report above is correct.

SIGNATURE OF GRS INSPECTOR

1 Prepare Discrepancy Report QMC Form 1194a for major discrepancies.

115-101-1000

QMGMR 293

Unknowns -

~~Henri Chapelle, Belgium~~

10 January 1947

~~X-48, X-116, X-228, X-255, X-290~~

~~Hamm, Luxembourg~~

~~X-32, X-61, X-145~~

SUBJECT: Fingerprint Comparison

TO : The Adjutant General, ASF, Washington, D. C.

ATTENTION: Section 8, Bureau of Identification, Department of Defense, Casualty Section, Personnel Actions Branch, 1E 471 A, Pentagon

1. The inclosed burial records are for and are sent to your office with a request that comparison be made of the fingerprints thereon with those on file, with view to establishing the identity of Unknown Deceased.

2. It is requested that this office be advised of your findings, together with return of the forms.

FOR THE QUARTERMASTER GENERAL:

JAMES G. ...
Major, ...
Adjutant

C O P Y

Jr

115-101-1000 / 115-101-1000 - 115-101-1000

~~XXXXXXXXXX~~

293 Unit X-116 Bely (Name: Chyella)

TO: [Illegible]

FROM: [Illegible]

DATE: [Illegible]

~~XXXXXX~~
JUN 25 3 02 PM '68
MAIL & RECORDS BRANCH

RECORDS DIVISION
JUN 25 1 25 PM '68

Redacted text at the bottom of the page.

AGPC-S 70A (8 May 45)

TJH/JHA/mtt/4402

8 May 1945

SUBJECT: Report of Burial No. 24087.

TO: The Quartermaster General, Washington 25, D. C.

ATTENTION: Chief, Registration and Planning Branch, Room 1100,
Temporary Building C.

Fingerprints on the attached Report of Burial No. 24087 have been searched in the Federal Bureau of Investigation without result. They have also been compared with those of men known to be missing in action from 12 November 1944 through 25 November 1944 in Germany, Holland, Belgium and Luxembourg, and were not identical with any.

FOR THE ADJUTANT GENERAL:

JOHN T. WIRNS
Major, AGD,
Officer in Charge,
Status Review and
Determination Section.

1 Incl.
Report of Burial No. 24087.

*File
22 Jan 46
SA*

WAR DEPARTMENT

THE ADJUTANT GENERAL'S OFFICE

IN REPLY, REFER TO:

WASHINGTON 25, D. C.

AGPC-S 704 (8 May 45)

TJH/JHA/sdt/4602

242

John T. Burns 8 May 1945

SUBJECT: Report of Burial No. 24087.
TO: The Quartermaster General, Washington 25, D. C.
ATTENTION: Chief, Registration and Planning Branch, Room 1100,
Temporary Building C.

Fingerprints on the attached Report of Burial No. 24087 have been searched in the Federal Bureau of Investigation without result. They have also been compared with those of men known to be missing in action from 12 November 1944 through 25 November 1944 in Germany, Holland, Belgium and Luxembourg, and were not identical with any.

FOR THE ADJUTANT GENERAL:

John T. Burns
JOHN T. BURNS
Major, AGD,
Officer in Charge,
Status Review and
Determination Section.

JTB

1 Incl.
Report of Burial No. 24087.

MAY 21 1945 FILE LEX

FILE UNDER NO. 293 -

Unknown 24087, Belgium

INDEX SHEET
SYNOPSIS

Letter

3 March 1945

FROM: OQMG, ASF.
TO: AGO, ASF.
ATTN: Status Review & Determination, Casualty Br.

SUBJ: Fingerprints of Unk Deceased.

DOCUMENT FILED UNDER NO. 293 - Unknown Belgium (Misc.)

HEADQUARTERS
AMERICAN GRAVES REGISTRATION COMMAND
EUROPEAN AREA
APO 58 US ARMY

6 October, 1948
Date

SUBJECT : Unidentifiable Remains

TO: The Quartermaster General
Memorial Division
Washington 25, D.C.

1. The records pertaining to Unknown A- 116, Plot Y,
Row 10, Grave 190, I SMC Henri Chapelle, Belgium have been
reviewed and it is the opinion of this office that insufficient
evidence is available to establish the identity of this deceased,
and that these remains should be classified as unidentifiable.

2. Report of Reprocessing was forwarded to your office
by letter of transmittal No. 2221, dated 5 March, 1947. No
further information is available.

FOR THE COMMANDING GENERAL :

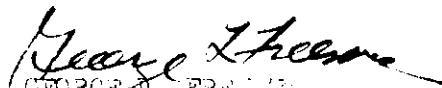
GEORGE D. FREEMAN
1st Lt Q.C.
Actg Asst Adj Gen

Received IL-3128 1140/48 OQMG
Not identifiable from
information presently
available

CHECK LIST OF UNKNOWN

(to be completely filled out and attached to each copy of Report of Interment WD OMC Form 1042)

Unknown X ⁻¹¹⁶
 Cemetery **Henri-Chapelle**
 Plot **Y** Row **10** Grave **190**

Reprocessed: January 9, 1947

1. ~~XXXXXXXXXXXX~~ Arrived at cemetery
 (Hour) (date)
2. Place of death
 (Name of closest town) (ordinates and letter Prefex, maps)

Sheet, scale and serials used.

3. Remains recovered or disinterred by **Subordinate Identification Point, Margraten (Holland)**
 (Name and organization)
4. Evacuated to Cemetery by
 (Name and organization)
5. Description of clothing and equipment: (if clothes do not fit, obtain size from body measurements).

Item	Clothing		Indicate unusual markings	
	Markings	Sizes	Color	wear, tear, repairs, etc.
*Headgear	None			
Raincoat	None			
Overcoat	None			
Jacket, Field	None			
Jacket, Combat	None			
Mackinaw	None			
Sweater	wool knit OD Remnants			
Jacket, HBT	None			
*Shirt, Wool, OD	Remnants	size 15-33		
Undershirt, Wool	Remnants	British type size 34-35		
Undershirt, Cotton	None			
Trousers HBT	Remnants	size Inseam 33		
*Trousers, Wool OD	Remnants	size 29-31		

Sideburns **UTD** (color, setting, shape) Mustache **UTD** (color, size, shape) Beard or Goatee **UTD** (length, heavy, light, color, extent)

Eyes **UTD** (color, setting, shape) Eyebrows **UTD** (color, bushiness, extent across nose)

Nose **UTD** (size, shape, straight) Ears **UTD** (size, set close to or far from head)

Mouth **UTD** (large, medium, small) Lips **UTD** (small, large, full)

Teeth **See tooth chart** (white, size, unevenness, spacing, noticeable crowns, fillings, extract)

Chin **UTD** (prominent, receding, pointed, dimple, double)

Jaw **UTD** (large, small, normal) Circumference of head in inches **20 1/2 inches** (hat band)

Neck **UTD** (size, length, short, normal, wrinkled) Larynx **UTD** (prominent, normal)

Shoulders **UTD** (broad, straight, small, rounded) Arms **UTD** (length, muscular, color)

Hands **UTD** (extent and quantity of hair)

Fingers **UTD** (short, thick, long, slender, size of knuckles, missing fingers or joints)

Chest **UTD** (unusual characteristics of fingernails) (size of nipples, color, quantity & extent of hair, large, small, normal)

Back **UTD** (quantity & extent of hair) Waist **UTD** (size of navel, appendectomy, amount)

Circumcision **UTD** (yes-no) Pubic hair **dark brown** (color)

Hernioplasty **UTD** (yes-no; location)

Legs **UTD** (inseam, muscular, knock-kneed, bowed, normal, quantity, color & extent of hair)

Feet **UTD** (Size, corns, callouses, flat) Toes **UTD** (slender, straight, crooked, overlap)

Evidence of healed fractures **None found** (nose, arms, legs, etc.)

SKELETAL CHART

(BLACK OUT PARTS OF BODY NOT RECEIVED AT CEMETERY)

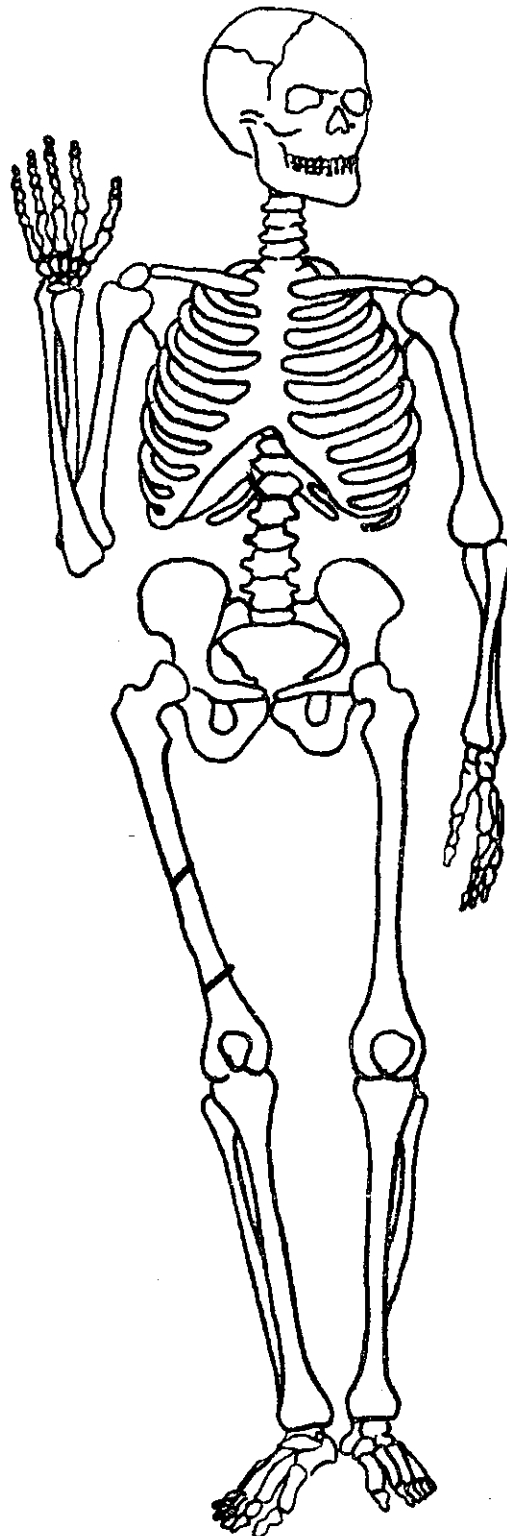

Unknown X-116
Henri-Chapelle
Plot Y Row 10 Grave 190

G. R. & E. Div.
 OFFICE OF THE CHIEF QUARTERMASTER,
 H.Q. COM. ZONE, ETOSUA

1-116
 Ensign-Shipelle
 11st Y. Row 10 0120 190

TOOTH CHART

January 2, 1947
 Date

Unknown 1-116

Last Name: First: Initial: Rank: Serial No.:
 Unit: Organization: Place of Death: Date of Death: Age at Death:

Right

Left

8 7 6 5 4 3 2 1 1 2 3 4 5 6 7 8

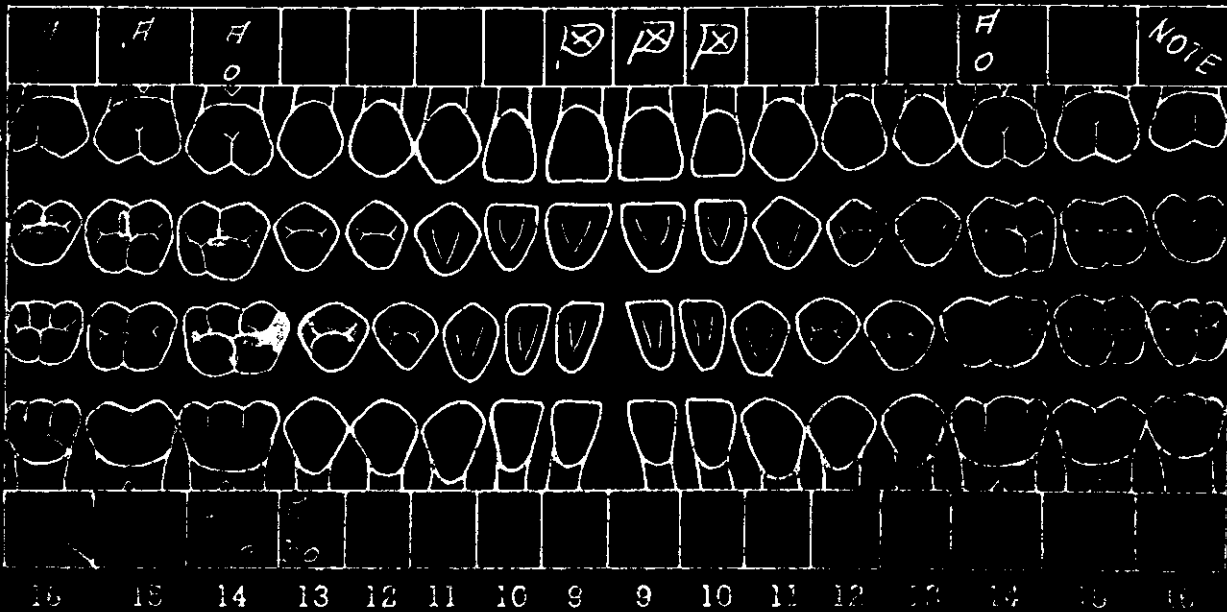

This chart is to be filled in by the dentist and should be filled in as soon as possible after the patient has been examined. The teeth are arranged in order of importance, as shown by the numbers on the chart. The teeth are arranged in order of importance, as shown by the numbers on the chart. The teeth are arranged in order of importance, as shown by the numbers on the chart.

Signature: *[Handwritten Signature]*
 Date: *[Handwritten Date]*

MESSING UP THE... As teeth missing through previous extraction or those fractured or split down by recent work should be "X" marked and labeled in this:



CROWNED TEETH... Black in solid the crown of teeth (label of porcelain, silver or gold and porcelain) thus:



BRIDGE WORK... Black in solid the crown of teeth (label of porcelain and porcelain) thus:



FILLINGS... Black filling on teeth as accurately as possible (black and label gold silver, cement) thus:



CARIES (CAVITIES) Outline location and size of cavity, shade in this:



DENTURES (PLATES)... Draw diagram of relative size and shape of dentures to be attached and indicate retaining clasps on natural teeth with the words 'clasp'.

ADDITIONAL SPACE FOR FURTHER REMARKS

Left side of teeth, anterior, inferior, etc.
 Right side of teeth, posterior, superior, etc.
 Anterior view of teeth - L
 Posterior view of teeth - R
 Superior view of teeth - L
 Inferior view of teeth - R
 Anterior view of dentures - L
 Posterior view of dentures - R
 Superior view of dentures - L
 Inferior view of dentures - R
 Anterior view of dentures - L
 Posterior view of dentures - R
 Superior view of dentures - L
 Inferior view of dentures - R

FEDERAL BUREAU OF INVESTIGATION

Department of Justice
Washington, D. C. 20535

Date: **17 Nov 64** Loc: **NY Abdo.**

Name of Decedent: **Mari Chapelle**

Home Address: _____
Place of Birth: _____
Race: _____ Color: _____ Sex: _____

Identification Tags: Buried with body Yes No Attached to Marker Yes No

Identification Tags
where remains identified?

Fingerprints on other side,

What means of identification were buried with the body?

Embossed Plate.

Determine Right or Left use Decedent's Right and Left.

Right:	Stacks, Corbit C.	Pvt.	34842893	191
	Name	Serial No.	Rank	Organization
Left:	Barker, Clayton A	Cpl.	35872920	
	Name	Serial No.	Rank	Organization

Signature, Name, Rank and if possible Organization of person furnishing above Data when other than officer reporting burial.

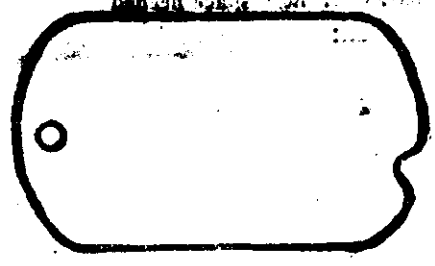

If print of identification tag is not attached fill in below:

Emergency Addressee _____

Religion _____

List only Personal Effects Found on Body and disposition of same:

None.

Signature of Officer or other person responsible for burial

[Handwritten Signature]

Verified by G.I.S. Officer *[Initials]*

RESTRICTED

DESCRIPTION OF OBJECT

Below any identifying marks found on object, name, organization of donor, etc.

Location

24983832

JUN

1961

1000

24983832

JUN

1961

1000

If (X) in enclosed Metal, number of teeth oriented with Permanent Landmarks. If not, attach separate sheet. Indicate North.

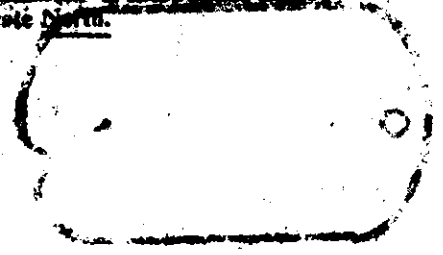

TOOTH	1	2	3	4	5	6	7	8	9	10	11	12	13	14	15
Right															
Left															

Indicate: natural teeth by X; crowns by O; fillings by □; Bridges by ⊕; missing teeth by —; fragments by artificial teeth X

Characteristics:

Other Data:

ALPER 2 525

RESTRICTED
DEPARTMENT OF BURIAL
OFFICE OF THE DEPARTMENT OF THE ARMY

3407 A

24
Date

REGISTRATION No. **116** **American**
Last Name **Unknown** First **Unknown** Initial **Unknown** Rank **Unknown** Service **Unknown**

Unit **Unknown** Date of Death **17 Nov 44** Cause of Death **PW Abdo.**

Place of Death **24 Nov. 44** Name of Cemetery **Henri Chapelle # 1** Name or Coordinates of Grave **K 101**

Grave Number **100** Row Number **10** Plot Number **Y** Type of Marker **TEMP**

Disposition of Identification Tags: Buried with body Yes No Attached to Marker Yes No

Are Identification Tags where remains identified? **Fingerprints on other side,**

What means of identification were buried with the body? **Embossed Plate.**

To determine Right or Left use Deceased's Right and Left.

Who is Right: **Stacks, Corbit C. Pvt. 34842893**

Who is Left: **Barker, Clayton A. Cpl. 35872920**

Name	Serial No.	Rank	Organization	Grave No.
Stacks, Corbit C.		Pvt.		101
Barker, Clayton A.		Cpl.		

Signature of Person Reporting Burial and if possible Organization of person furnishing above Data when other than officer reporting burial.

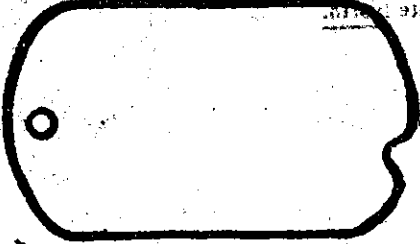

If proof of identification is not affixed fill in below:

Emergency Addressee _____ Name _____

Address _____

Religion _____

List only Personal Effects Found on Body and disposition of same:

None.

[Handwritten signature]

RESTRICTED

Signature of Officer or other person reporting burial

[Handwritten signature]

Verified by G.R.S. Officer **ERNEST J. TEARY**

1st Lt. OMC

Graves Registration Officer

R **ORT OF BURIAL**
DET **MIN** **IONS** **AR** **33** **35** **3**

24 Nov 44
Date

UNITED STATES ARMY

116 **American** **116**

Unknown

Unknown

Unknown

17 Nov 44

PW Abdo

1400 **24 Nov. 44**

Henri Chapelle #1

K 74-348

10

Name of Cemetery

Name or Coordinates of Location

Grave Number Row Number

Temp

Type of Marker

Disposition of Identification Tags: Buried with body Yes No Attached to Marker Yes No

Were remains identified?

Fingerprints on other side,

What means of identification were buried with the body?

Crossed Plate.

To determine Right or Left use Deceased's Right and Left.

Who is buried on: **Stacks, Corbit C. Pvt. 34842893**

Deceased's Right: **Barker, Clayton A Cpl. 35872920**

Deceased's Left: **Name Serial No. Rank Organization Grave No.**

191

Grave No.

Grave No.

Signature of Person Reporting Burial

If print of identification tag is not affixed fill in below:

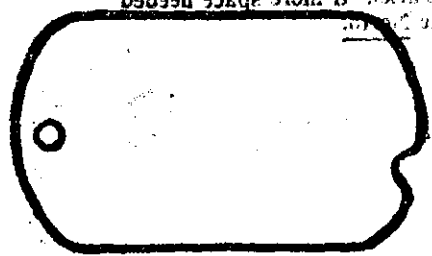

Emergency Addressee Name

Address

Religion

List only Personal Effects Found on Body and disposition of same:

None.

30 NOV 1944

Signature of Officer or other person reporting burial

Ernest J. Terry

Verified by G.R.S. Officer

ERNEST J. TERRY

1st Lt OMC

Graves Registration Officer

Incl #1.

WR 115-28

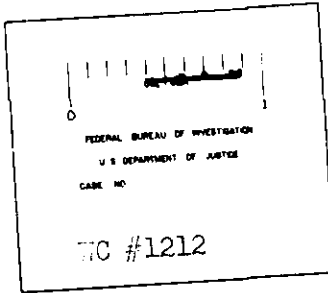

122560

MSR 12-7-39

W. W. ...
127 March 1943

Indicate: missing natural teeth by X; crowns by C; fillings by F; Bridges by B; missing anchor teeth, replacements by artificial teeth X

Upper				Lower											
8	7	6	5	4	3	2	1	1	2	3	4	5	6	7	8

Deceased's Right

Deceased's Left

Characteristics:

Other Data:

TOOTH CHART

If this is an isolated burial, make a sketch of the location, oriented with Permanent Landmarks. If more space needed attach separate sheet. Indicate North.

Note below any identifying clues found, such as letters, photographs, probable organization of deceased, etc.

Take Fingerprints of Both Hands. If unable to obtain a complete set of Fingerprints, take those you can, and fill in the following:
 Height: _____
 Weight: _____
 Color of Eyes: _____
 Color of Hair: _____
 Race: _____
 (If possible, have medical personnel take a tooth chart, if no medical personnel present, fill in a tooth chart below. In space below, locate, and describe any scars, birthmarks, moles, deformities, etc.)
 Number of Ridges: _____
 Laundry Marks: _____
 Wear Glasses? _____
 Is Tooth Chart Attached? _____

IF DECEASED UNIDENTIFIED



122960

AS 88 HQ 505

Upper Lower

Indicate: missing natural teeth by X; crowns by C; fillings by F; Bridges by B; linking anchor teeth; replacements by artificial teeth X

Deceased's Right														Deceased's Left																	
Upper							Lower							Upper							Lower										
8	7	6	5	4	3	2	1	1	2	3	4	5	6	7	8	8	7	6	5	4	3	2	1	1	2	3	4	5	6	7	8

Characteristics:

Other Data:

NO. of H.A. - 7009

Wm. [unclear] [unclear]

16/ April 43

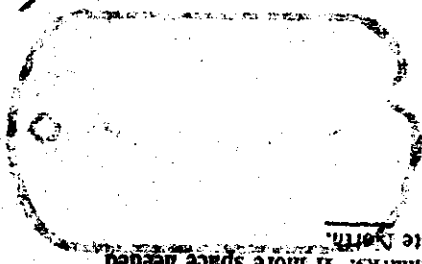

If this is isolated Burial, make a Sketch of the Location oriented with Permanent Landmarks. If more space needed attach separate sheet. Indicate North.

TOOTH CHART

IF DECEASED UNIDENTIFIED

Take Fingerprints of Both Hands. If unable to obtain a complete set of Fingerprints Take Those You Can, and fill in the following:

Height: _____

Weight: _____

Number of Ribs: _____

Color of Eyes: _____

Color of Hair: _____

Wear Glasses? _____

Is Tooth Chart Attached? _____

(If possible, have medical personnel take a tooth chart, if no medical personnel present, fill in a tooth chart below. Leave space below for notes and describe any scars, blemishes, moles, etc.)

Note below any identifying clues found such as letters, photographs, probable organization of deceased, etc.

003878800

003878800