

FILE IDENTIFICATION TOPPER

FILE NUMBER

293 UNK. CASTELFIORENTINO, X-280

SUBJECT

QMC FORM 1121
1 Aug 45

51 12256

Interred APR 29 1949

GWA

G 6 13 US FLORENCE
Walter E. Thomas
WALTER E. THOMAS
Capt. CMP. Cemetery Superintendent

DISINTERMENT DIRECTIVE

SECTION A -
NAME AND BURIAL LOCATION OF DECEASED

DIRECTIVE NUMBER

5217 00121

DATE

15 06 48
DAY MONTH YEAR

NAME

UNKNOWN X-280

SERIAL NUMBER

RANK

ARM

DATE OF DEATH

DAY MONTH YEAR

CEMETERY

CASTELFIORENTINO

DISPOSITION OF REMAINS

0 5201 80
CODE DIST PT

PLOT ROW GRAVE COUNTRY

2J 93 4858 ITALY

CAUSE OF DEATH

6

SECTION B - CONSIGNEE AND NEXT OF KIN

NAME AND ADDRESS OF CONSIGNEE
FLORENCE, ITALY

NAME AND ADDRESS OF NEXT OF KIN

(BY ADMINISTRATIVE DECISION)

SECTION C - DISINTERMENT AND IDENTIFICATION

NAME	SERIAL NUMBER	RANK	DATE OF DEATH	DATE DISINTERRED
UNKNOWN	X-280	UNK		16 SEPT 48
IDENTIFICATION TAG ON <input type="checkbox"/> REMAINS <input type="checkbox"/> MARKER	ORGANIZATION	RELIGION	IDENTIFICATION VERIFIED BY	
	UNKNOWN	UNK	<i>M. G. Borres</i> M. G. BORRES 2nd LT QMC NAME AND TITLE	

SECTION D - PREPARATION OF REMAINS FOR SHIPMENT

NATURE OF BURIAL SHROUD	CONDITION OF REMAINS
SHROUD	SKELETAL
OTHER MEANS OF IDENTIFICATION	
NONE	

MINOR DISCREPANCIES / IDENT. TAG ON MARKER READS: HUBERT L. ELLIOTT

REMAINS PREPARED AND PLACED IN CASKET
26 OCTOBER 1948

HOMER J. LESLIE (EMBALMER)

DATE BY
CASKET SEALED BY
HOMER J LESLIE (EMBALMER)

EMBALMER (Signature)

Homer J. Leslie

DATE BY
CASKET BOXED AND MARKED
26 OCT 48
CLERK RECORDER
ROBERT E. ROONEY

SHIPPING ADDRESS VERIFIED BY
MACK C HOLT 1ST LT QMC

I hereby certify that all the foregoing operations were conducted and accomplished under my immediate supervision and that the report above is correct.

MACK C HOLT 1ST LT QMC

Mack C Holt

SIGNATURE OF GRS INSPECTOR

1 Prepare Discrepancy Report QMC Form 1194a for major discrepancies.

207M
men

RECORD OF CUSTODIAL TRANSFER

1. SHIPPED

FROM USMC CASTELFIDELTINO ITALY		TO LEGHORN PORT MORGUE	
KIND OF CONVEYANCE TRUCK		NAME OF CONVOYER R L CROCKER 2 LT QMC	
SIGNATURE OF SHIPPER H R EALEY <i>H R Ealey</i>	DATE 22 Sept 48	SIGNATURE OF RECEIVER <i>Thomas P. Pulliam</i>	DATE 22 SEPT 1948

2 SHIPPED

FROM LEGHORN PORT MORGUE		TO USMC FLORENCE, ITALY	
KIND OF CONVEYANCE RAIL		NAME OF CONVOYER CPL. ROBERT S. HUFF	
SIGNATURE OF SHIPPER THOMAS P. PULLIAM, CAPT. QMC	DATE 11 MAR 49	SIGNATURE OF RECEIVER <i>Jess H. Carnal</i>	DATE 11 MAR 49

3 SHIPPED

FROM		TO	
KIND OF CONVEYANCE		NAME OF CONVOYER	
SIGNATURE OF SHIPPER	DATE	SIGNATURE OF RECEIVER	DATE

4 SHIPPED

FROM		TO	
KIND OF CONVEYANCE		NAME OF CONVOYER	
SIGNATURE OF SHIPPER	DATE	SIGNATURE OF RECEIVER	DATE

5. SHIPPED

FROM		TO	
KIND OF CONVEYANCE		NAME OF CONVOYER	
SIGNATURE OF SHIPPER <i>L. R. ...</i>	DATE	SIGNATURE OF RECEIVER <i>L. R. ...</i>	DATE

6. SHIPPED

FROM		TO	
KIND OF CONVEYANCE		NAME OF CONVOYER	
SIGNATURE OF SHIPPER	DATE	SIGNATURE OF RECEIVER	DATE

7. SHIPPED

FROM		TO	
KIND OF CONVEYANCE		NAME OF CONVOYER	
SIGNATURE OF SHIPPER	DATE	SIGNATURE OF RECEIVER	DATE

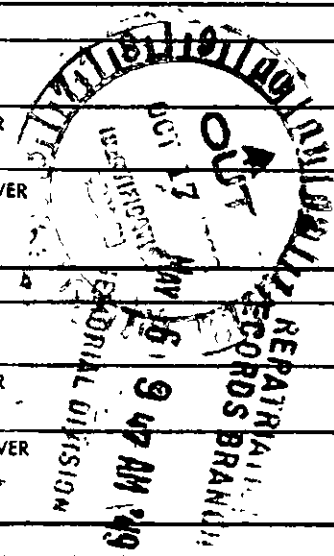

1 "Identification of Unknown American X-280, 281, and Tentatively identified Hubert L. Elliott, 33 125 303 (Castelfiorentino).

2 Metacarpal bones

Piece of humerus

Unk. X-280 Italy (Castelfiorentino)
1 vertebrae
Lower Mandible
Piece of skull

Miscellaneous unidentifiable broken and charred bones are:

Lower end femur
Upper end tibia

7. The lower end femur and upper end tibia (knee joint) are of a smaller size than indicated by remains arranged as above, and for this reason remains are referred to as X-281 and "Tentatively Identified" as Hubert L. Elliott.

Unknown American X-280

It is assumed by appearance and size of bones that remains are not those of X-281 and "Tentatively Identified" as Elliott.

Right

Left

Fibula, piece 23 cm.

Heel bone
Metatarsal
Fibula, piece 22.9 cm long.
Tibia 41.4 cm.

Helmet liner with number painted on inside "9624". A check of these numbers revealed that Helmet Liner may have belonged to Morton Clayton, 33 319 624, a casualty near Forte dei Marmi, 5 April 1945, and a member of the 92nd Division. A combat boot, size 10 1/2 B, appeared to have been blown apart by an explosive. Back part of shoe pack, size 8. A partial toothchart was accomplished for "Tentatively identified" as Elliott and X-281.

8. It is requested that toothchart accomplished be compared with the following list of Unrecovered Casualties in an effort to aid in the identification of Elliott, X-281 and X-280.

Elliott, Hubert L.	33 125 303	10 February 45
Franks, Penn Jr.	38 457 760	10 February 45
Melton, Wesley	36 794 961	10 February 45
McFadden, William T.	33 730 828	10 February 45
Scott, Montroit	38 499 023	15 February 45

9. It is further requested that a report of findings be forwarded this headquarters upon completion thereof.

FOR THE COMMANDING OFFICER:

SAMUEL F. FRITZ
Captain QMC
S-1

*Original corresp. retained
in file. Hand 2*

*File
11-19-45
[Signature]*

HEADQUARTERS
AMERICAN GRAVES REGISTRATION SERVICE
MEDITERRANEAN THEATER SEPARATE ZONE COMMAND-MTOUSA
APO 794 US ARMY

RB 200.2

CLH: rm S-60
30 October 1946

SUBJECT: Identification of Unknown American X-280, 281,
and Tentatively identified Hubert L. Elliott,
33 125 303 (Castelfiorentino).

TO : The Quartermaster General
Washington 25, D.C.
Attention: Memorial Division.

1. The remains of Unknown American X-280, 281, and "Tentatively Identified" as Hubert L. Elliott, 33 125 303, were recovered from a mine field on Mt. Canala at Grid Coords: 963-965, Sheet 104, Pisa, Map of Italy 1/100,000 and interred in U.S. Military Cemetery, Castelfiorentino, Italy, in plot 2-J, row 93, grave 4859, common grave for "Tentatively Identified" Elliott and X-281, and grave 4858 for X-280. Date of interment, 28 August 1946.

2. Date of death for Unknown American X-281 and Elliott, Hubert L. is 10 February 1945, whereas, date of death for X-280 is unknown.

3. Elements from the 92nd Division were engaged in combat in this area from October 1944 to April 1945; therefore, it is assumed that remains are those of colored troops, who had burned the area in an effort to clear it of shoe and wooden box mines.

4. Casualty listings have been processed to eliminate all casualties who were not members of the 92nd Division, and casualties in the vicinity of Mt. Canala in February 1945.

5. Tentative identification was made for Elliott by identification tags found with the charred remains together with those of X-281. The other remains (X-280) were found 20 feet down the slope (west) from those of Elliott. With the remains of X-280 were found a shoe, shoe pack and helmet liner.

6. Physical characteristics were unobtainable as remains were badly charred. The presence of elements of 3 bodies was disclosed. The following bones were "Tentatively Identified" as Hubert L. Elliott and X-281:

Right

Piece of tibia
Femur, upper end
Radius, lower end

Left

Piece of tibia 10 cm long
Femur lower end
1 finger tip bone

X 293
" " " " " "
X 281
" " " " " "

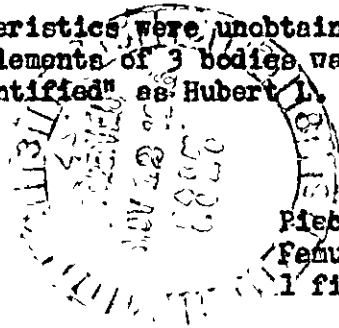

Auth.

U. S. Military Cemetery at Castelfiorentino
Field Sector Unit #2, AGRS-172
APO 790 (Florence) U. S. Army

28 August 1946

SUBJECT: Report of Investigation.

TO : Commanding Officer
Zone #2, 2621 G. B. U.
APO 790 (Florence) U.S. Army

1. Submitted herewith is report of investigation concerning the recovery of remains referred to as those of Tont. Ident. as Hubert L. Elliott, 33125303, Unknown X-280 and X-281.
2. Remains were recovered from a mine field on Mt. Canala at Coord. (963-965) Sh. 104, Pisa Lhp of Italy 1/100,000. 22 August 1946 by T/5 Ryo Uchida.
3. Excerpt from report submitted by T/5 Uchida is as follows:

"....the remains of Tont. Ident. as Hubert L. Elliott were recovered from a mine field. The Italian civilian who had a thorough knowledge of the area led us to the remains of the soldier. On gathering charred remains I ran across "dog tags"....other than the dog tags nothing further was found which would establish identity.

This area had been burned out and I was informed that Negro troops had burned the area in an attempt to clear the area of mines.in all probability the soldier had stepped on a mine as the area had been heavily mined with shoe and wooden box mines....The area is still not cleared so I did not venture to make any further search.

The other remains (X-280) were found about 20 feet down the slope (west) from those of Elliott. With these remains were found a shoe, shoepeg and helmet liner....this also may have been a mine casualty....Through out the slope are indications of foxholes and trenches....Possibly the remainder of remains may be recovered when and if the area is cleared."

4. Examination of these remains before interment disclosed the presence of elements 3 bodies:

X-281 and Tont. Ident. as Hubert L. Elliott

Right	Left
Piece of Tibia	Piece of Tibia 10 cm long
Femur, upper end	Femur, lower end
Radius, lower end	
2 Metacarpal bones	1 Finger tip bone
	Piece of Humerus

Right

Left

1 vertebrae
Lower mandible
Piece of Skull

Misc unidentifiable broken and charred bones

Lower end femur
Upper end tibia

The lower end femur and upper end tibia (knee joint) are of a smaller size than indicated by remains arranged as above and for this reason remains are referred to as X-281 and Tent. Ident. as Robert L. Elliott.

X-280

Appearance and size of bones indicates remains to be not those of X-281 and Tent. Ident. Elliott tho perhaps more qualified (Expert) personnel could make a better determination.

Right

Left

Fibula, piece 23 cm

Heel bone
Metatarsal
Fibula, piece 22.9 cm long
Tibia, 41.4 cm

Helmet liner with number painted on inside 9624
Combat boot, appeared to have been blown up by explosive size 10 1/2 B

Back part of Shoepac size 8

*Motion picture
33 319 624
KIA near
Forte dei Marmi
5 Apr 45*

5. No recognizable clothing was recovered. Partial tooth chart of X-281 and Tent. Ident. as Elliott was accomplished.

6. Remains have been interred as X-281 and Tent. Ident. as Robert L. Elliott, 33125303 Plot 2-J, Row 93, Grave 4859 and Unknown X-280, Plot 2-J, Row 93, Grave 4858 U. S. Military Cemetery at Castelfiorentino and reports of interment will be forwarded with weekly report of 25-31 August 1946.

Spencer M. Records
Capt. Inf.

Incl 6

U. S. Military Cemetery at Castelfiorentino
Field Sector Unit #2, AGRS-1772
APO 790 (Florence) U. S. Army

28 August 1946

SUBJECT: Report of Investigation.

TO : Commanding Officer
Zone #2, 2621 G. R. U.
APO 790 (Florence) U.S. Army

1. Submitted herewith is report of investigation concerning the recovery of remains referred to as those of Tent. Ident. as Hubert L. Elliott, 33125303, Unknown X-280 and X-281.

2. Remains were recovered from a mine field on Mt. Canala at Coord. (963-965) Sh. 104, Pisa Dep of Italy 1/100,000, 22 August 1946 by T/5 Ryo Uchida.

3. Excerpt from report submitted by T/5 Uchida is as follows:

"....the remains of Tent. Ident. as Hubert L. Elliott were recovered from a mine field. The Italian civilian who had a thorough knowledge of the area led us to the remains of the soldier. On gathering charged remains I ran across "dog tags"....other than the dog tags nothing further was found which would establish identity.

This area had been burned out and I was informed that Negro troops had burned the area in an attempt to clear the area of mines.in all probability the soldier had stopped on a mine as the area had been heavily mined with shoe and wooden box mines....The area is still not cleared so I did not venture to make any further search.

The other remains (X-280) were found about 20 feet down the slope (west) from those of Elliott. With these remains were found a shoe, shoes and helmet liner....this also may have been a mine casualty....Through out the slope are indications of foxholes and trenches....Possibly the remainder of remains may be recovered when and if the area is cleared."

4. Examination of these remains before interment disclosed the presence of elements 3 bodies:

X-281 and Tent. Ident. as Hubert L. Elliott

Right	Left
Piece of Tibia	Piece of Tibia 10 cm long
Femur, upper end	Femur, lower end
Radius, lower end	
2 Metacarpal bones	1 Finger tip bone
	Piece of Humerus

Sup 63

IDENTIFICATION DATA

1. REMAINS OF VARIOUS :	2. DATE OF REPORT	
X-280	15 October 1948	
3. NAME OF CEMETERY :	4. PLCT : 5. ROW : 6. GRAVE :	7. DATE OF DISIN- REIN- TERMENT TERMENT
USMC Castelfiorentino, Italy	2-J : 93 : 4858	

PHYSICAL DESCRIPTION

8. ESTIMATED WEIGHT :	9. ESTIMATED HEIGHT :	10. COLOR OF HAIR :	11. RACE :
Impossible	Impossible	Unknown	Unknown

12. GIVE DESCRIPTION OF ANY OFFICIAL IDENTIFICATION FOUND WITH REMAINS
 Non-Identifiable by reason of lack of sufficient identifying data:
T. C. Alderson
T. C. ALDERSON
Major OMC

13. GIVE DESCRIPTION OF TATTOO OR SCARS ON BODY AND/OR SUCH INFORMATION OBTAINED FROM OTHER SOURCES.
 None

14. WAS BODY BURNED? : TO WHAT EXTENT?
 YES NO

15. WAS BODY FURNISHED? : TO WHAT EXTENT?
 YES NO

16. DESCRIBE EVIDENCE OF BLENDED FRACTURES AND BONE DEFORMATIONS
 None

17. LIST INVENTORY ITEMS OF CLOTHING, EQUIPMENT AND PERSONAL EFFECTS FOUND, SHOWING THE TYPE, COLOR, SIZE, MANUFACTURER, SERVICE, ETC. (If laundry marks are indistinct, such notation should be made and specimen forwarded through channels for examination when such facilities are not available in the area).
 Portion of 1 helmet liner with the numbers 9624 in white paint on the inside surface. Scraps of combat boots. NO OTHER MARKINGS WERE FOUND.

Sub 711-17 Feb 49
 Received *15 Mar 49* *W. A. Brindley* OQMG
 Not identifiable from information presently available
E. Flora
 8 Mar 49

19. BLACK OUT PARTS OF BODY NOT RECOVERED

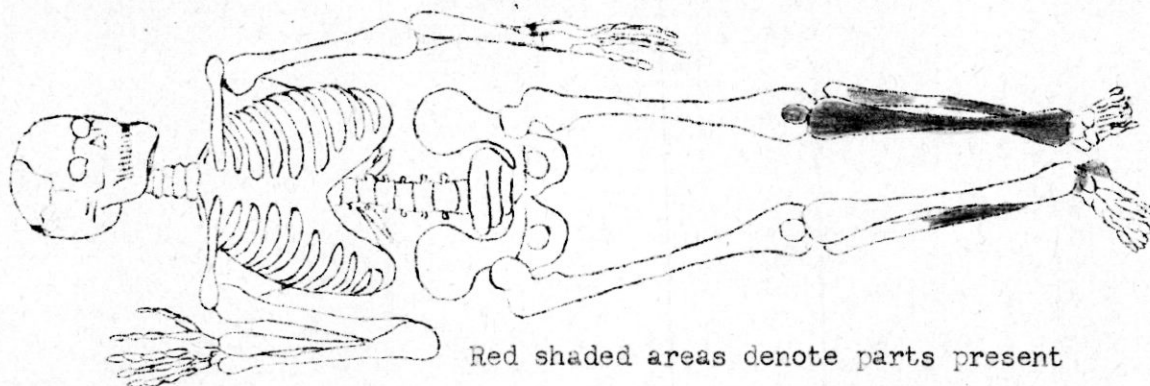

20. MASS BURIAL CERTIFICATE (if applicable)
(Wherein segregation in whole or parts is impossible)

I certify that the Group remains consist of parts of _____ (Number)
decedents based on the presence of one or more of the following anatomical
parts.

(Signature of Medical Officer)

21. REMARKS AND ADDITIONAL INFORMATION

In the opinion of the undersigned, the representative parts of a human
remains graphically represented in par. 19 are those of one and the same indi-
vidual.

t/s/ Dr ALEXANDER TARDY
MD, DA (Anthropology)
G.S.D., O.S.D.

I CERTIFY THAT I HAVE PERSONALLY VIEWED THE REMAINS OF THE DECEASED AND THAT
ALL RESULTING INFORMATION HAS BEEN RECORDED TO THE BEST OF MY KNOWLEDGE.

Typed name, Grade, Arm or Service and Organization SIGNATURE

t/s/ MACK C. HOLT, 1st Lt., QMC, 9107 TSU-QMC, AGRS/MZ (signed)

HEADQUARTERS
9107 TSU - CMC
AMERICAN GRAVE REGISTRATION SERVICE
MEDITERRANEAN ZONE
APO 794 US ARMY

CENTRAL IDENTIFICATION POINT

REPORT OF INVESTIGATION

Paragraph 1-17 and 19-21, Identification Data QIC 1044 and 1044b.
Paragraph 18 - Identification Mental Chart

C.I.P. Case No. L-467

Date of Investigation 15 Oct 1948

Unknown American X-280

Am. Mil. Com. Castelfiorentino, Italy Italy: Plot 2-Row No. 93 Grave 4858

Place of Death On Mt. Canala, Italy Date of Death Unk.

Map Reference 963-965 Sheet 104 Map of Italy 1/100,000

Other American Dead Found in Same Area _____

Cause of Death Unknown

22. Description of Remains

Skeletal state.

(If the remains have not been decomposed, attach to this form QIC Form 1042,
completely filled out to medical characteristics).

23 Skeletal Data

HEAD Missing

TOOTH CHART Impossible

TRUNK Missing

UPPER EXTREMITIES (Give measurements of long bones).

R Humerus Missing L Humerus Missing

R Ulna Missing L Ulna Missing

R radius Missing L Radius Missing

Carpels, Metacarpels, Phalanges

Missing

LOWER EXTREMITIES, (Give measurements of long bones).

R Femur Missing L Femur Missing

R Tibia Missing L Tibia 41.0 cm

R Fibula Lower 1/2 present L Fibula Partly missing

Calcanea, Tarsals, Patallce, Metatarsals, Phalanges

R calcaneous and 1 R talus is present. L patella present.

24. AGE ESTIMATED AT Over 19 years

BASED ON The epiphyses of the L tibia are closed.

25. SUMMARY OF FINDINGS:
Age estimation - over 19 years
Tooth chart - impossible
Height estimation - impossible
One identification tag embossed:

HUBERT L. ELLIOTT
33125303 T43-44 A
LILAROCK ELLIOTT
962 Revervior Ave
NORFOIK, Va. P

26. RECOMMENDATIONS:

PROCESSED BY:

t/s/ EVERT A. JOHNSON
Pfc 17173881
CIP Technician

t/s/ Dr ALEXANDER TARDY
MD DA (Anthropology)
G.S.D., O.S.D.

t/s/ MACK C. HOLT
(Signature of Officer)

Rst Lt OMC
CIP Officer

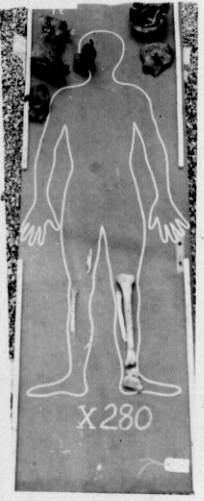

RESTRICTED

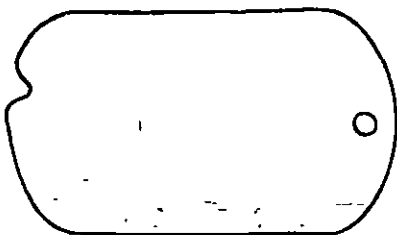
WD QMC FORM 1042 (Rev. 1 Apr. 1945) (Supersedes GRS Form 1)		REPORT OF INTERMENT (AR 30-1810 and AR 30-1815)			DATE OF REPORT 28 August 1946	
Imprint Identification Tag If Possible. DO NOT TYPE 		Section 1.—IDENTIFICATION. NAME (Last, first, middle initial) UNKNOWN AMERICAN SOLDIER X-280				
		GRADE Unk.		ORGANIZATION Unk.		SERIAL NO. Unk.
		RACE Unk.		RELIGION Unk.		BRANCH OF SERVICE Ground Force
PLACE OF DEATH On Mt. Canele, Italy Coord: (96.3-96.5) Sh. 104, Pisa, Map of Italy 1/100,000.		CAUSE OF DEATH KIA.			IF OTHER THAN U. S. DEAD, GIVE NAME OF COUNTRY U. S. A.	
DATE OF DEATH Unk.		EMERGENCY ADDRESSEE (Name, relationship, and address) Unknown				
IDENTIFICATION TAGS FOUND ON BODY (1, 2, or none) None.		IF NO TAGS FOUND ON BODY, DESCRIBE MEANS OF IDENTIFICATION (If unidentified, fill in section 3 on reverse) See attached correspondence.				
WERE SUBSTITUTE TAGS PROVIDED? (Yes or no) No.						
LIST PERSONAL EFFECTS FOUND ON BODY AND DISPOSITION OF SAME <p align="center">None.</p>						
Section 2.—BURIAL If other than in established cemetery, furnish sketch and map coordinates on reverse NAME, NUMBER, COORDINATES, AND LOCATION OF CEMETERY U. S. Military Cemetery at Castelfiorentino Q(549-507)						
DATE OF BURIAL	HOUR	BURIED IN (Shroud, blanket, or name of other)	TYPE OF GRAVE MARKER	PLOT NO.	ROW NO.	GRAVE NO.
28 Aug. 1946	1500	Coffin	Wooden Cross	2-J	93	4858
WAS THIS A REBURIAL? (Yes or no) No.	IF A REBURIAL, INDICATE NAME, NUMBER, COORDINATES OF PREVIOUS CEMETERY AND LOCATION OF GRAVE - - - - -			PLOT NO.	ROW NO.	GRAVE NO.
				-	-	-
TYPE OF RELIGIOUS CEREMONY	PERSON CONDUCTING BURIAL RITES		IF IDENTIFICATION TAGS NOT USED, DESCRIBE IDENTIFICATION DATA AND CONTAINERS BURIED WITH BODY QMC Form #1042 sealed in glass container and buried with body. QMC Form #1042 sealed in glass container and buried one foot below grave marker.			
General	Local Chaplain					
IDENTIFICATION TAG BURIED WITH BODY (Yes or no)	IDENTIFICATION TAG ATTACHED TO MARKER (Yes or no)					
No.	No.					
BODY BURIED ON DECEASED LEFT, NAME (Last, first, middle initial)			RANK	SERIAL NO.	ORGANIZATION	GRAVE NO.
UNKNOWN AMERICAN SOLDIER X-279			Unk.	Unk.	Unk.	4857
BODY BURIED ON DECEASED RIGHT, NAME (Last, first, middle initial)			RANK	SERIAL NO.	ORGANIZATION	GRAVE NO.
UNKNOWN AMERICAN SOLDIER X-281 and Tentatively Identified: ELLIOTT, Hubert L.			Unk.	33125303	Unk.	4859
SIGNATURE OF PERSON PREPARING REPORT <i>Frank L. Malocu</i> Frank L. Malocu, S/Sgt.			SIGNATURE OF GRS OFFICER VERIFYING REPORT <i>Spencer M. Records</i> Spencer M. Records, Capt., Inf.,			

DISTRIBUTION OF REPORT: Signed original for U S and allied dead, signed original and one copy for enemy dead, to the Quartermaster General through Headquarters GRS Officer Copies for retention in theater as prescribed by theater commander

RESTRICTED

80075

Inc 6'

RESTRICTED

Section 3.—UNIDENTIFIED REMAINS.

INSTRUCTIONS:

(a) Great care will be taken to record the most minute clues for the future identity of unidentified remains. Fill in anatomical characteristics below, and any other clues under "Other," such as shoe size, social security number; position of body found in airplanes, vehicles, and tanks; and serial numbers of airplanes, vehicles, and tanks

(b) A fingerprint, or prints, are the most valuable of all clues. Imprint all fingers and thumbs in the chart at left, or as many as possible. If no fingerprint or prints can be secured, the condition of each and every tooth will be indicated on the tooth chart in accordance with diagram below. Tooth chart will not be accomplished if one or more fingerprints are secured.

HEIGHT	WEIGHT	COLOR OF EYES	COLOR OF HAIR	BIRTHMARKS, SCARS, OR TATTOOS
-	-	-	-	-

WEAPON AND SERIAL No.	LAUNDRY MARKS	WHERE BODY WAS BURIED OR FOUND
-	None.	In a mine field, Coord (96.3-96.5) on Mt. Canala Sh.104 Pisa, Map of Italy 1/100,000.

OTHER IDENTIFICATION CLUES

FINGERPRINTS IMPOSSIBLE. BODY IN SKELETON FORM.

FILLINGS	SILVER FILLING GOLD FILLING
CAVITIES	CAVITY DECAYED
MISSING TEETH	TOOTH MISSING
CROWNED TEETH	PORCELAIN CROWN GOLD CROWN
BRIDGE WORK	GOLD BRIDGE

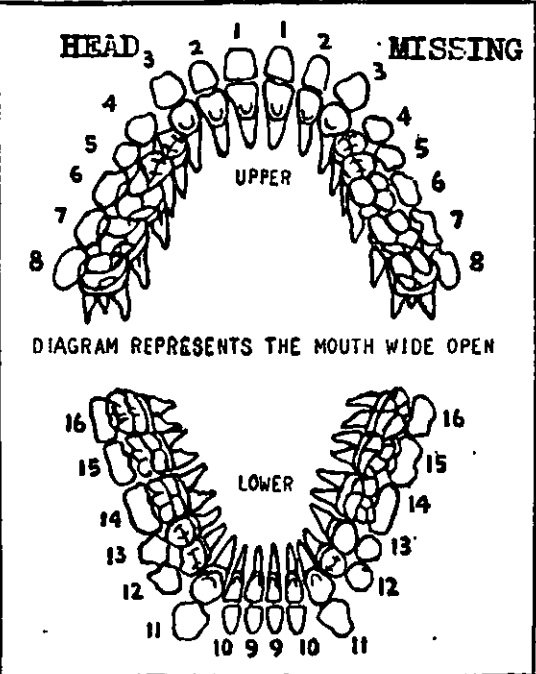

FURNISH SKETCH AND MAP REFERENCE AND COORDINATES FOR BURIAL IN OTHER THAN ESTABLISHED CEMETERY

**On Mt. Canala
Coord: (96.3-96.5)
Sh.104 Pisa,
Map of Italy
1/100,000.**

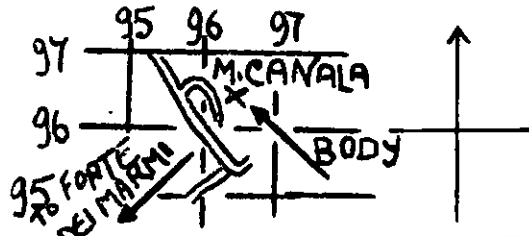

REMARKS:

None.

REGISTRATION AND RECORDS BRANCH
OCT 9 10 34 AM '46

