

1. FILE UNDER NO. 293 - Unk Belg. X-82 (Neuville)

### SYNOPSIS

2. TYPE OF DOCUMENT: 1st Ind. 3. DATE: 6 Dec 49  
4. FROM: OQMG  
5. TO: CG, AGEC, EA, APO 58 c/o P M N.Y., N.Y.  
6. SUBJECT: Certificates of Unidentifiability of Remains  
Transmittal Letter # 4509

7. DOCUMENT FILED

UNDER NO.

314.6 - GES Europe

(T/L # 4509)

eb

INSTRUCTIONS.—Enter after the above headings information as follows:

1. File classification under which this cross-index sheet is to be filed.
2. Appropriate term, such as: "ltr," "memo," "1st ind," etc.
3. Date of Document.
- 4 and 5. Enter either or both, as applicable.
6. Brief and comprehensive synopsis of the content or subject matter.
7. File classification under which the document is filed.

*Final #1*

CWO Frank GERR, W-2102925 USA Capt. Jack C. HAYES, O-1577297 OMC

Capt. Edward F. PRICE, Jr., O-1588236 OMC 1st Lt. Frederick S. DAVID, O-1826071 CAV

*Edward F. Price, Jr.*

1st Lt. Charles REYNOLDS, O-182639 TC Maj. Gerald SWARTHOUT, Sr., O-267451 CE

Col. H. F. HENRY, O-12589 OMC Lt. Col. E. D. MULVANNY, O-359598 OMC

*H. F. Henry*

*E. D. Mulvanny*

Case reviewed by undersigned Members of the Board of Review:

3. Remarks: See Case History attached.

*4529-21*

Information presently available from [unclear]

2. Report of Reprocessing of remains was forwarded to the Office of The Quartermaster General by Transmittal Letter No. 4498, dated 17 November 1949.

1. The records pertaining to Unknown X-82, Plot E, Row 9, Grave 217, USMC Neuille-en-Condruz, Belgium, have been reviewed and it is the opinion of the Board of Review, this headquarters, that sufficient evidence is not available to establish the identity of the deceased concerned, therefore, these remains should be classified as unidentifiable.

CERTIFICATE OF UNIDENTIFIABILITY OF REMAINS

RHE 293

17 November 1949 (Date)

HEADQUARTERS  
AMERICAN GRAVES REGISTRATION COMMAND  
EUROPEAN AREA  
APO 58 U S ARMY

CASE HISTORY

Neuville, Belgium

(Location)

U.S. MILITARY CEMETERY

X-82

UNKNOWN NO.

UNIDENTIFIABLE

Remains of X-82 were received from the 15th General Hospital prior to 3 May 1945 and interred in Plot E, Row 9, Grave 217.

No date or place of death is recorded on Report of Burial for X-82.

One other body was interred in USMC Neuville on 3 May 1945. These

remains were identified as Pvt. Nathaniel Ruse 33811186 - Die 2 May

1945 (reburied Neuville E-9-218 POC). Report of Burial for Pvt. Ruse

indicates place of death as 15th General Hosp. (Liege, Belgium). There-

fore, it is believed that the place of death for X-82 is in the vicinity

of Liege.

Tooth chart of X-82 was compared with available dental records for

the remaining unresolved casualties in Belgium with negative results.

Laundry Mark "S-9865" found on OD shirt was checked in casualty

listings and proved to be negative.

Efforts to associate the subject remains with an unresolved casualty

by all means have proven negative and case is being classified as

UNIDENTIFIABLE at the present time.

A. Swetnick

**AIRMAIL**

1st Ind

OSCHT 293  
Unknown X-82

(Heville) Belgium

SUBJECT: Identification of Unknown Deceased

DEPARTMENT OF THE ARMY, OJMG, WASHINGTON 25, D. C. 3 November 1949

TO: Commanding General, American Graves Registration Command, European Area, APO 58, c/o Postmaster, New York, New York

Information requested in basic communication, par. 2, is not available.  
FOR THE QUARTERMASTER GENERAL:

T. H. HERTZ  
Lt. Colonel, OMC  
Memorial Division

cc: Adm Sec  
Far/Flore  
N. Farmer  
HBB

NOV 3 5 22 PM '49  
MAIL & RECORDS BRANCH  
O. D. H. G.

**AIRMAIL**

HBB  
TAC

1194

*James M Forester*  
as the original signatures on the No. 4 copy of F - 1194 completed  
I CERTIFY that the typed names appearing above are the same as the names  
RECORDS ANNOTATED  
FILE  
NAT

REMARKS AND SPECIAL INSTRUCTIONS

SIGNATURE OF AGRS INSPECTOR

JAMES M FORESTER, 1/LT OMC

I hereby certify that all the foregoing operations were conducted and accomplished under my immediate supervision and that the report above is correct.  
/EXCEPT CASERTING

DATE

25 JAN 49

CASKET BOXED AND MARKED

HENRY B HYDER JR  
CLERK RECORDER

VERIFIED BY: CLYDE B SPINKS, CAPT. USA  
TAGS, MARKINGS, PLATES

CASKET SEALED BY

HENRY F BERGANDE

HENRY F BERGANDE, EMBALMER  
(Signature)

DATE

19 JAN 49

BY

ROYAL K WALKINS, EMBALMER

REMAINS PREPARED AND PLACED IN ~~WOOD~~ TRANSFER BOX:

NONE

OTHER MEANS OF IDENTIFICATION

NONE (NO CONFLICTING EVIDENCE)

THIS IS TO CERTIFY that the above cemetery having now been completely disinterred and no conflicting evidence whatsoever having been found, the remains of this deceased are considered adequately identified in compliance with AGRC-25 Jan 48 (Ag. Agrc-25 Jan 48)

NATURE OF BURIAL

MATRRESS COVER

CONDITION OF REMAINS  
ADVANCED STAGE OF DECOMPOSITION. REMAINS COMPLETE.

SECTION D - PREPARATION OF REMAINS FOR SHIPMENT

IDENTIFICATION TAG ON  
 REMAINS  
 MARKER

ORGANIZATION

UNKNOWN

REGION

UNK

IDENTIFICATION VERIFIED BY  
JAMES M FORESTER, 1/LT OMC  
NAME AND TITLE

NAME

UNKNOWN

SERIAL NUMBER  
X-000082

GRADE

UNK

DATE OF DEATH

DATE DISINTERRED  
29 OCT 48

SECTION C - DISINTERMENT AND IDENTIFICATION

NAME AND ADDRESS OF CONSIGNEE

NEUVILLE-EN-CONDROZ, BELGIUM

(AGRC-25 JAN 48)  
These remains are unidentifiable and are to be permanently interred. (Ag. Agrc-25 Jan 48)

SECTION B - CONSIGNEE AND NEXT OF KIN

NO TAG SENT

CEMETERY

NEUVILLE BELGIUM

PLOT

E

ROW

9

GRAVE

217

DISPOSITION OF REMAINS

1202

80

NAME

UNKNOWNX-000082

GRADE

ARM

0

RACE

0

REGION

0

SECTION A - NAME AND BURIAL LOCATION OF DECEASED

*[Signature]*  
R. B. Swart Capt OMC

Verified by Grd Officer

Date of Burial 6 Apr 50

Plot in Row 3, Carr: 27

USMC Neuville-en-Condroz

DISINTERMENT DIRECTIVE

DATE  
15 08 48  
DAY MONTH YEAR

DIRECTIVE NUMBER  
1260 00259

*gms*

1 Incl  
Ltr dtd 6 May 46

J. V. STARK, Lt Col, AGO  
Chief of Branch

*W. Stark*

- For necessary action.
- It is requested that the attached correspondence be sent to the present organization of the above named individual.
- It is requested that Morning Reports for the period and organization described below be examined and this branch furnished all remarks pertaining to the above named individual.
- It is requested that the organization(s) to which the above named individual was assigned or attached be furnished for the period  reveals the following  do not reveal ~~the following~~ any information relative to laundry mark "S-9865".
- Records of the organization(s) concerned are not in the custody of this office and place of storage is unknown.
- Records concerned are incomplete.
- No further information was found.
- Additional records are enroute to this office.
- A reply will be furnished upon receipt of additional records of the organization(s) concerned.
- Attached is Extract Copy of order(s) described below.
- Request contained in attached correspondence complied with.
- It is requested that the information desired in the attached correspondence be compiled with.

293 Unknown X-82 Belgrade Merrillville in London

FILE NO.	AGRS-AC
SUBJECT	Unknown X-82
TO The Quartermaster General	FROM
Washington 25, D. C.	Orgn Records Br
	Records Adm Gen, AGO
	4300 Goodfellow Blvd
	St. Louis 20, Mo
	Lt. Col. Walker
DATE 6 Jun 46	COMMENT No. 1

ARMY SERVICE FORCES  
TRANSMITTAL SHEET

CS/vh

ASSIGNATION (if any)

*W. Stark*

5-6-46



IN REPLY REFER TO

SP0YG 293

Unknown X-82

Neuville-en-Condroz

Belgium

6 May 1946

SUBJECT: Identification of Unknown Deceased

TO : World War II Records Administration Center AGO  
4300 Goodfellow Boulevard  
St. Louis 20, Missouri

1. An investigation is being conducted by this office to determine the identity of an Unknown member of our Armed Forces. On this report it is stated that the body was received from the 15th General Hospital prior to 3 May 1945. It is also stated that an Engineer overseas cap and clothing with laundry mark "S-9865" were found on the remains.

2. It is requested that the records of the 15th General Hospital be searched to determine, if possible, the name of the person who had the laundry mark "S-9865" and this office advised of the result. Any other information which may be of assistance in establishing the identity of this Unknown would be of the utmost value to this office and should be forwarded to this office at the earliest practicable date.

FOR THE QUARTERMASTER GENERAL:

*For*  
*Arnold J. [unclear]*  
ARTHUR S. ROSENBERG  
2nd Lt., OMC  
Assistant

ARMY SERVICE FORCES  
OFFICE OF THE QUARTERMASTER GENERAL  
WASHINGTON 25, D. C.



SPYXG 293

Unknown X-82

Neuville-en-Condroz

Belgium

6 May 1946

SUBJECT: Identification of Unknown Deceased

TO : World War II Records Administration Center AGO

4300 Goodfellow Boulevard

St. Louis 20, Missouri

1. An investigation is being conducted by this office to determine

the identity of an Unknown member of our Armed Forces. On this report it is stated that the body was received from the 15th General Hospital prior to 3 May 1945. It is also stated that an Engineer overseas cap and clothing with laundry mark "S-9865" were found on the remains.

2. It is requested that the records of the 15th General Hospital be searched to determine, if possible, the name of the person who had the laundry mark "S-9865" and this office advised of the result. Any other information which may be of assistance in establishing the identity of this Unknown would be of the utmost value to this office and should be forwarded to this office at the earliest practicable date.

FOR THE QUARTERMASTER GENERAL:

ARTHUR S. ROSENBERG  
2nd Lt., OMC  
Assistant

sem  
28  
01

RECORDS BRANCH  
MAY 7 11 41 AM '46  
100

Handwritten signature and scribbles



ARMY SERVICE FORCES  
MEMO ROUTING SLIP

CHECK ACTION		TO THE FOLLOWING IN THE ORDER INDICATED	
CONCURRENCE	INITIALS	TO: (Name, organization, building)	1. World War II Records Administration Center, AGO
SIGNATURE	DATE		2. St. Louis, Missouri
NOTE AND RETURN			3.
NOTE AND FORWARD			
COMPLETE ACTION			
CIRCULATE			
INFORMATION			
FILE			

Unknown X-82  
(Newville-en-Gendroz)  
Belgium

1. For necessary action.

ARTHUR S. ROSENBERG  
2nd Lt., GMC  
Assistant

FORM 8 WA

Incl.

*Arthur S. Rosenberg*  
*(Part 31459-865)*

3 45 PM '46  
DIVISION  
BRANCH

FROM: (Name, organization, building)  
GONG, Washington 25  
D. O. M. 2434

Memorial Division, Identification

DATE 3/29/46  
TEL. 6817

AGASF FORM 895

1 OCT 1945

4-21-46  
4-2-46  
Smo B.C.

293 work + 82 Belgium

Actg. Asst. Adjutant General.  
Lt. Col. G.M.C.,  
F. J. GERRAGE,  
Maj. 97

Paul S. McCall

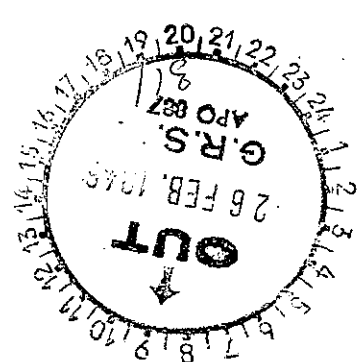

FOR THE COMMANDING GENERAL:

- 1. No casualty is on file at this headquarters who would have had laundry mark S-9865.
- 2. It is possible that remains are those of Pvt Arthur W. Barrieau, ASN 31459865 due to the similarity of the last four digits of the serial number.
- 3. Since the place of death of Unknown X-82 (Neuille-en-Condroz) is not known, this headquarters is unable to comply with paragraph 3, beside communication.

TO: The Quartermaster General, Washington 25, D.C.

HEADQUARTERS, AMERICAN GRAVES REGISTRATION COMMAND, EUROPEAN THEATER AREA, APO 887, U. S. ARMY, 23 February 1946.

AGRE (Neuille-en-Condroz, E-9-217) 1st Inf. RJC/KHG/pr

293 work X 82 Belgium  
AGRE (Neuille-en-Condroz, E-9-217)  
1-31-46  
AGRE (Neuille-en-Condroz, E-9-217)



IN REPLY REFER TO

SP4YX 293

OFFICE OF THE QUARTERMASTER GENERAL

ARMY SERVICE FORCES

WASHINGTON 25, D. C.

(Neuville-en-Condroz)

Belgium

Unknown X-82

31 January 1946

SUBJECT: Identification of Unknown Deceased

TO : Commanding General, American Graves Registration Service  
European Theater Area, Versailles, France  
APO 757, c/o Postmaster  
New York, New York

1. Reference is made to Report of Burial dated 3 May 1945, for Unknown X-82, U. S. Military Cemetery #1, Neuville-en-Condroz, Belgium. On this report it is stated that the body was received from the 15th General Hospital prior to 3 May 1945. It is also stated that the laundry mark "S-9865" was found on O.D. shirt of the remains.

2. It is requested that a list of all personnel reported missing in that vicinity prior to 3 May 1945, who would have had the laundry mark "S-9865", and for whom Report of Burial has not been received, be obtained from the organizations known to have been in that vicinity at that approximate time. Any other information which may be of assistance in establishing the identity of this Unknown should be included and forwarded to this office at the earliest practicable date.

FOR THE QUARTERMASTER GENERAL:

ARTHUR S. ROSENGARD  
2nd Lt., QMC  
Assistant

*Arthur S. Rosengard*

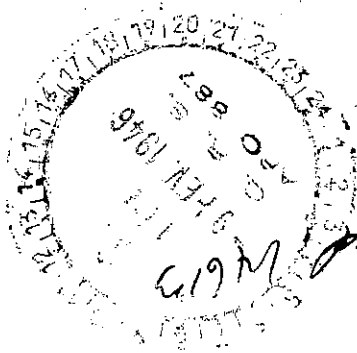

GRAVES REGISTRATION SECTION

JAN 30 12 21 PM '46

MEMORANDUM FOR THE QUARTERMASTER GENERAL

*[Handwritten signature]*

ack

ARTHUR S. ROSENBERG  
2nd Lt., OMC  
Assistant

FOR THE QUARTERMASTER GENERAL:

2. It is requested that a list of all personnel reported missing in that vicinity prior to 3 May 1945, who would have had the laundry mark "S-9865", and for whom Report of Burial has not been received, be obtained from the organizations known to have been in that vicinity at that approximate time. Any other information which may be of assistance in establishing the identity of this Unknown should be included and forwarded to this office at the earliest practicable date.

1. Reference is made to Report of Burial dated 3 May 1945, for Unknown X-82, U. S. Military Cemetery #1, Neuville-en-Condruz, Belgium. On this report it is stated that the body was received from the 15th General Hospital prior to 3 May 1945. It is also stated that the laundry mark "S-9865" was found on O.D. shirt of the remains.

TO : Commanding General, American Graves Registration Service  
European Theater Area, Versailles, France  
APO 757, c/o Postmaster  
New York, New York

SUBJECT: Identification of Unknown Deceased

31 January 1946

SP4YG 293  
Unknown X-82  
(Neuville-en-Condruz)  
Belgium

26

\* Headgear (Type) \_\_\_\_\_  
 Raincoat \_\_\_\_\_  
 Overcoat \_\_\_\_\_  
 Jacket, Field \_\_\_\_\_  
 Jacket, Combat \_\_\_\_\_  
 Mackinaw \_\_\_\_\_  
 Sweater \_\_\_\_\_  
 Jacket, HBT \_\_\_\_\_  
 \* Shirt, Wool OD \_\_\_\_\_  
 Undershirt, Wool \_\_\_\_\_  
 Undershirt, Cotton \_\_\_\_\_  
 Trousers, HBT \_\_\_\_\_  
 \* Trousers, Wool OD \_\_\_\_\_

None

Item \_\_\_\_\_  
 Clothing \_\_\_\_\_  
 Markings \_\_\_\_\_  
 Sizes \_\_\_\_\_  
 Indicate unusual markings  
 color, wear, tear, repairs, etc.

5. Description of clothing and equipment: (if clothes do not fit, obtain size from body measurements)

4. Evacuated to Cemetery by \_\_\_\_\_ (Name and organization)

3. Remains recovered or dispersed by CIP T. GALT (Name and organization)

(Sheet, scale and serials used)

2. Place of death \_\_\_\_\_ (Name of closest town) \_\_\_\_\_ (Coordinates and letter Prefix, maps)

1. Arrived at cemetery 9 Dec. 45 (Date) \_\_\_\_\_ (Hour) \_\_\_\_\_

Unknown X - 82  
 Cemetery Merrill Co. Landry, Belgium  
 Plot F Row 9 Grave 217

(To be completely filled out and attached to each copy  
 of Report of Internment WD QMC Form 1042)

### IDENTIFICATION CHECK LIST

AGC FORM NO. 11  
 Revised 16 Sept. 1946  
 Formerly "Check List  
 of Unknowns"

DD 397

(27)

Sideburns \_\_\_\_\_ (Color, setting, shape)

Mustache \_\_\_\_\_ (Color, size, shape)

Beard or \_\_\_\_\_ (Length, heavy)

Hair \_\_\_\_\_ (Baldness, widow's peak, distinctive cutting or other characteristics)

Hair \_\_\_\_\_ (Color, length, quantity, curly, wavy, straight, whorls, or definite parting)

Build \_\_\_\_\_ (Large, fat, thin, muscular)

Complexion \_\_\_\_\_ (Light, medium, dark, clear, pimples, freckles)

Sunburn or tan, other than hand and face \_\_\_\_\_

Outstanding moles, warts or birthmarks \_\_\_\_\_ (Yes-no; description, location)

Tattoos \_\_\_\_\_ (Number, location - illustrate on separate page)

Scars \_\_\_\_\_ (Length, width, location)

Bandages or dressings \_\_\_\_\_

Age 26-30 Height 5'5 3/8" Weight 170 Description of wounds \_\_\_\_\_

6. Description of Remains:  
 1. Humerus 32.6  
 2. Ulna 26.0  
 3. Radius 27.1

Does clothing indicate that deceased was a member of the Air, Ground or Naval Force? UFD

Shoulder Patch \_\_\_\_\_

Insignia \_\_\_\_\_ (Type & location; shirt, jacket, coat, helmet)

Chevrons or \_\_\_\_\_

(Other item) \_\_\_\_\_

(Other item) \_\_\_\_\_

Web Equipment \_\_\_\_\_ (type)

Overshoes \_\_\_\_\_

\* Shoes \_\_\_\_\_ (type)

Socks, cotton \_\_\_\_\_

Leggings, wool \_\_\_\_\_

Drawers, cotton \_\_\_\_\_

Drawers, wool \_\_\_\_\_

Belt web \_\_\_\_\_

UFD

NONE

UFD

UFD

NAME

1-82

NOTE: Use attached charts "A" and "B" to indicate parts not received.

Evidence of healed fractures *None found* (Nose, arms, legs, etc.)

Feet (Size, corns, callouses, nail) *VTB*

Legs (Inseam, muscular, knock-kneed, bowed, normal, quantity, quality, color and extent of hair)

Hernioplasty (Yes-no; location)

Back (Quantity and extent of hair) *VTB* Circumcision *VTB* Pubic Hair *None* (Color)

Waist (Size of navel, appendectomy, amount, quantity, and color of hair)

Chest (Size of nipples, color, quantity and extent of hair, large, small, normal)

Fingers (Unusual characteristics of fingernails)

Hands *Missing and/or decomposed* *Decomposed*

Shoulders (Broad, straight, small, rounded) (Length, muscular, color, extent and quantity of hair) Arms *VTB*

Neck (Size, length, short, normal, wrinkled) Larynx (Prominent, normal) *VTB*

Jaw (Large, small, normal) Circumference of head in inches *22 1/4"* (Hat band)

Chin (Prominent, receding, pointed, dimples, double)

Teeth (White, size, unevenness, spacing, noticeable crowns, fillings, extracts) *See next chart*

Mouth (Large, medium, small) Lips (Small, large, full)

Nose (Size, shape, straight) Ears (Size, set close to or far from head) *VTB*

Eyes (Color, setting, shape) Eyebrows (Color, thickness, extent across nose)

Goatee (Light, color, extent)

(Organization) \_\_\_\_\_  
 Rank \_\_\_\_\_  
 Service \_\_\_\_\_  
 (Officer's Name) Carl Price

Processed by: E. Price  
W. H. Bass  
Stark: A. Richardson

I certify that I have personally viewed the remains of subject deceased and all resulting information has been recorded to the best of my knowledge.

Remarks: Fluoroscope Examination - Negative  
Estimated weight of reprocessed remains: 50 pounds  
Estimated height: 5'5 3/4"  
Estimated age: 25-30 years  
No evidence of previous fractures or amputations  
No personal effects  
Leather tag and embossed label of L-82 found, disposition of tag and photos pinned to steller half containing specimens.  
Remains received intact, no clothing found, large amount of flesh left found with remains.

7. Have finger prints been placed on Report of Interment? No  
 If not, explain \_\_\_\_\_  
 8. Has tooth chart been prepared? Yes  
 If not, explain \_\_\_\_\_  
 (Yes-no) \_\_\_\_\_



5-5-3/8  
2-5-2-2-2-2-2  
5-98652

Verified by G. R. S. Officer

Signature of Officer or other person who prepared Tooth chart

*Richard W. Karba*

This dental chart is very important and should be filled in with great care. There are 32 teeth to be accounted for, as shown by the numbers on the chart. Beginning at the middle line in both upper and lower jaws, the teeth are arranged symmetrically on either side and classed as incisors (cutting teeth), cuspids or canines (tearing teeth), bicuspids (chewing teeth), and molars (principal chewing teeth). An examination should be made and findings charted to cover the following basic conditions: Lost teeth, crowned teeth, bridge work, fillings, caries (cavities of decay), dentures (plates), and any deformity of jaws found. See reverse side for illustrations.

*See numbers*

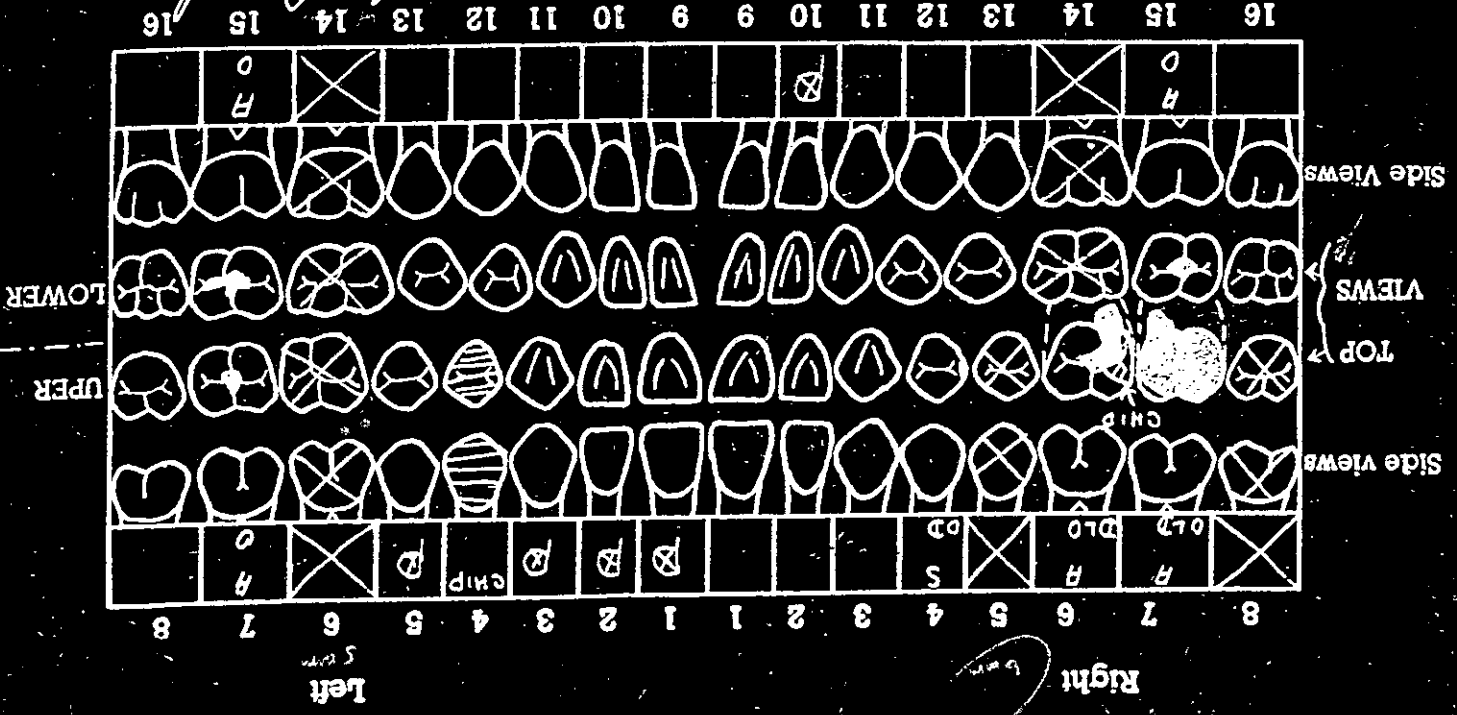

Place of Death \_\_\_\_\_ Date of Death \_\_\_\_\_ Cause of Death \_\_\_\_\_

Unit \_\_\_\_\_ Organization \_\_\_\_\_

Last Name \_\_\_\_\_ First \_\_\_\_\_ Initial \_\_\_\_\_ Rank \_\_\_\_\_ Serial No. \_\_\_\_\_

UNKNOWN X-82

Date 9 Dec 1948

**TOOTH CHART**

NEUVILLE

(30)

15

Mandible: Tooth average ang. when using standard slightly. Calculus heavy. R15 and L15 inclined mesially. R13 & L13 inclined and noted slightly distally. Space for R14 - 4mm; for L14 - 4mm. R16 & L16 inclined slightly lingually. L10 overlapping slightly L11 & R9, L9, L10 inclined lingually.

Maxilla: Tooth average ang. when using standard slightly. Space for R5 - 6mm. for L6 - approx 5mm. tooth somewhat missing. L1, L2, L3, L5

**ADDITIONAL SPACE FOR FURTHER REMARKS**

DENTURES (PLATES) . . . Draw diagram of relative size and shape of plate, block in teeth attached and indicate retaining clasps on natural teeth with the word "clasp."

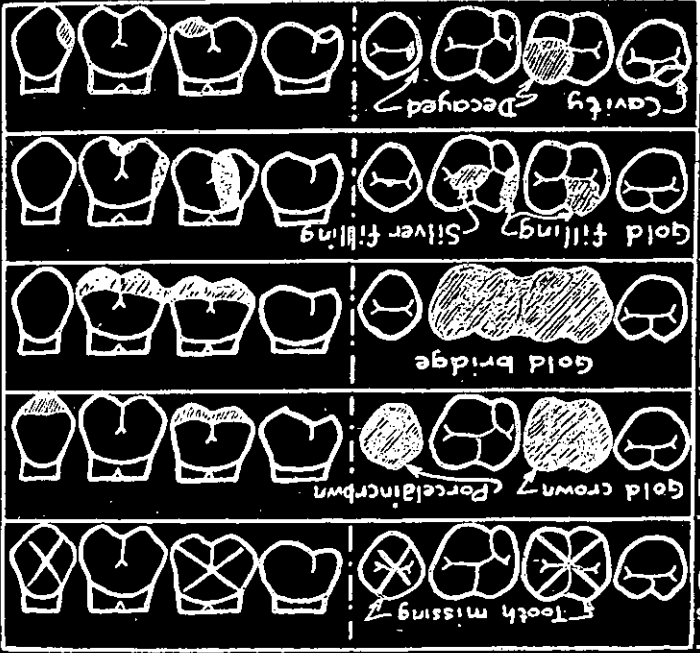

**MISSING TEETH** . . . All teeth missing through previous extraction (not those fractured or displaced by recent wounds) should be "X" d out and labeled, thus:

**CROWNED TEETH** . . . Block in solid the crown of tooth (label gold, porcelain, Silver or gold and porcelain), thus:

**BRIDGE WORK** . . . Block in solid the crown of tooth (label gold bridge, gold and porcelain bridge), thus:

**FILLINGS** . . . Draw filling on tooth as accurately as possible (block in and label gold, silver, cement), thus:

**CARIES (CAVITIES)** . . . Outline location and size of cavity, shade in thus:

CHART "A-1"

ESTIMATED HEIGHT 5 FT 5 3/8 IN

C.P.R.

(2)

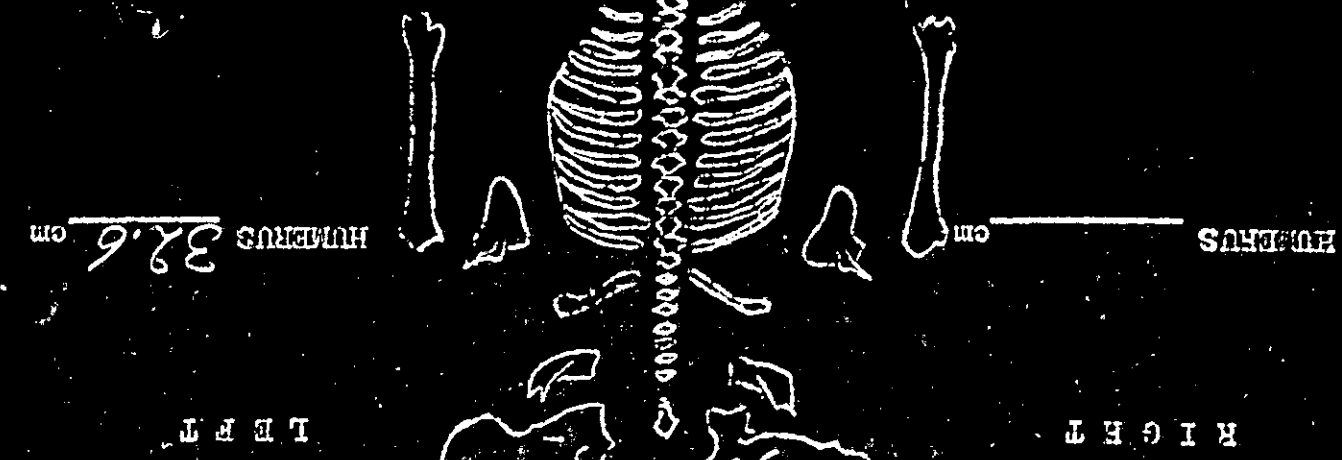
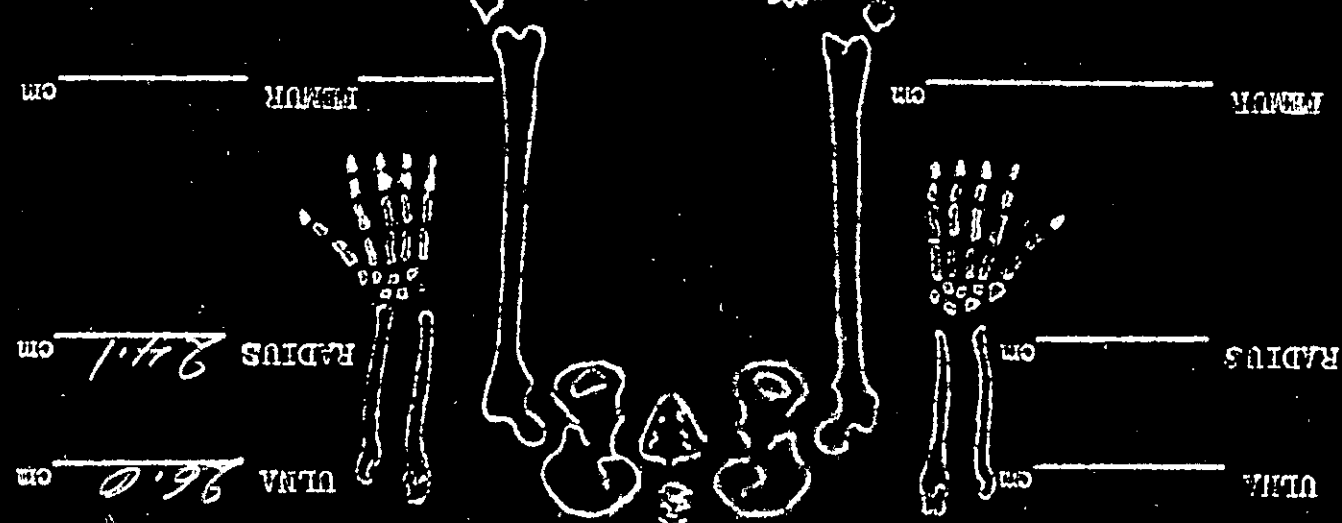
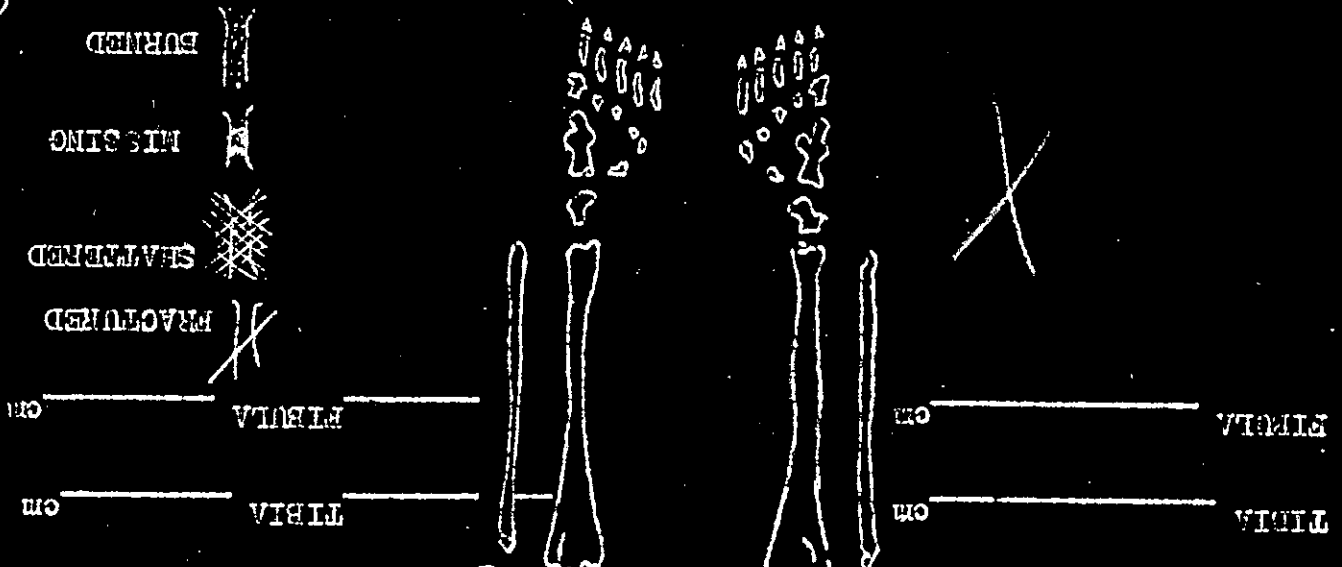

SKULL 22 1/4 inches

9 DEC. 1948 BLACK OUT PARTS OF BODY NOT RECEIVED AT CELESTERY

LEFT & RIGHT CHART

NEWVILLE

X-82

Verified by G. R. S. Officer  
G. R. S. OFFICER, 1st Lt., 330  
1007 20th BOSTON, MASS., U.S.A.

*Joseph L. ...*  
Signature of Officer or other person who prepared tooth chart

This dental chart is very important and should be filled in with great care. There are 32 teeth to be accounted for, as shown by the numbers on the chart. Beginning at the middle line in both upper and lower jaws, the teeth are arranged symmetrically on either side and classed as incisors (cutting teeth), cuspids or canines (tearing teeth), bicuspids (chewing teeth), and molars (principal chewing teeth). An examination should be made and findings charted to cover the following basic conditions: Lost teeth, crowned teeth, bridge work, fillings, caries (cavities of decay), dentures (plates), and any deformity of jaws found. See reverse side for illustrations.

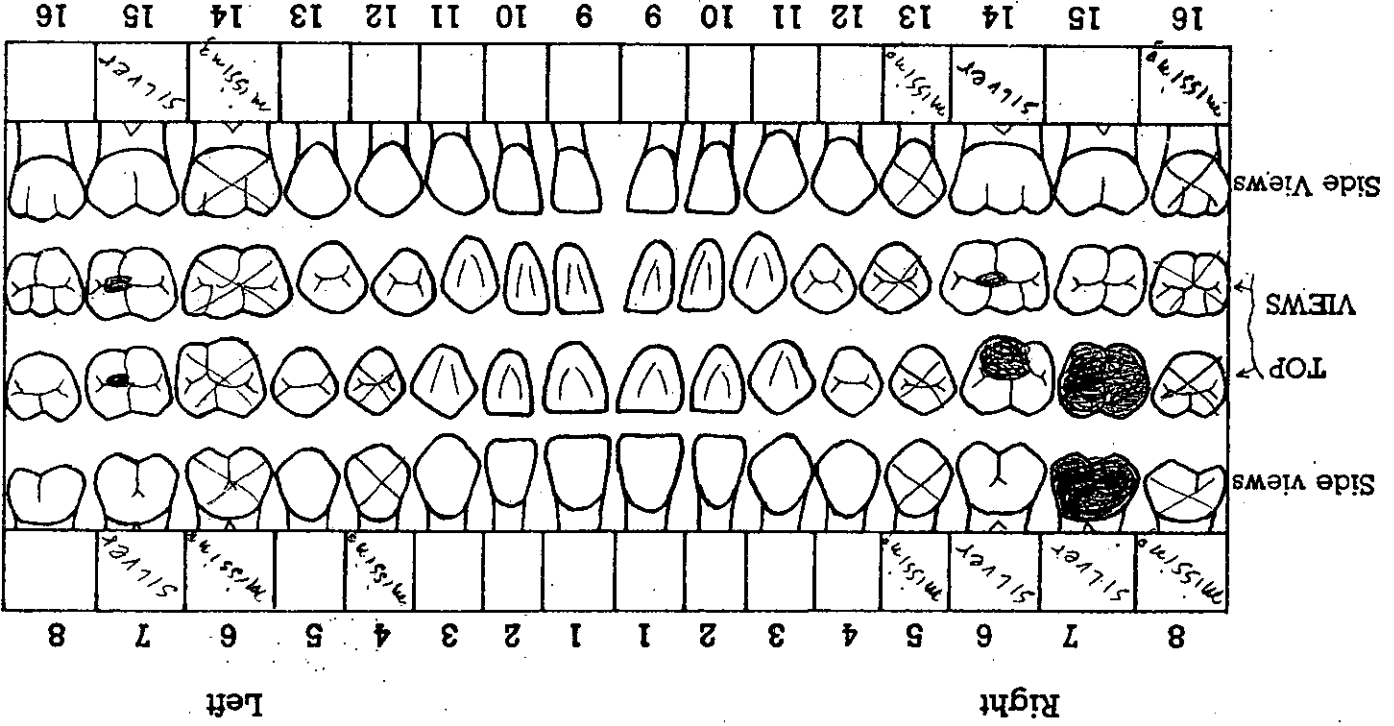

Date: 3 May 1945  
 Serial No.: \_\_\_\_\_  
 Rank: \_\_\_\_\_  
 Title: \_\_\_\_\_  
 Organization: \_\_\_\_\_  
 Cause of Death: \_\_\_\_\_  
 Date of Death: \_\_\_\_\_  
 Place of Death: \_\_\_\_\_  
 Unit: \_\_\_\_\_  
 Last Name: \_\_\_\_\_  
 First Name: \_\_\_\_\_  
 Initial: \_\_\_\_\_

**TOOTH CHART**

**MISSING TEETH...** All teeth missing through previous extraction (not those fractured or displaced by recent wounds) should be "X" 'd out and labeled, thus :

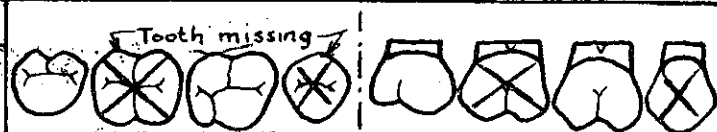

**CROWNED TEETH...** Block in solid the crown of tooth (label gold, porcelain, Silver or gold and porcelain), thus :

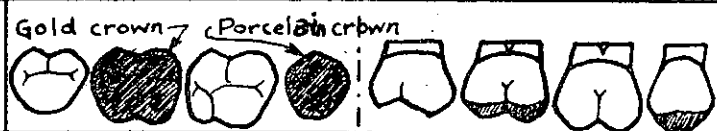

**BRIDGE WORK...** Block in solid the crown of tooth (label gold bridge, gold and porcelain bridge), thus :

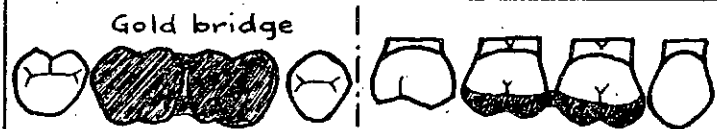

**FILLINGS...** Draw filling on tooth as accurately as possible (block in and label gold, silver, cement), thus :

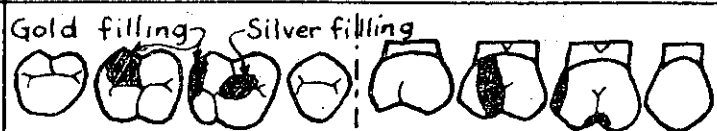

**CARIES (CAVITIES)...** Outline location and size of cavity, shade in thus :



**DENTURES (PLATES)...** Draw diagram of relative size and shape of plate, block in teeth attached and indicate retaining clasps on natural teeth with the word "clasp."

**ADDITIONAL SPACE FOR FURTHER REMARKS**

UNIDENTIFIED

DEPARTMENT OF JUSTICE  
FEDERAL BUREAU OF INVESTIGATION

8	7	6	5	4	3	2	1	1	2	3	4	5	6	7	8

Indicate: missing natural teeth by X; crowns by C; fillings by F; Bridges by B; Inlaying anchor teeth; replacements by artificial teeth by A

Tooth-chart attached

Characteristics:  
Other Data:

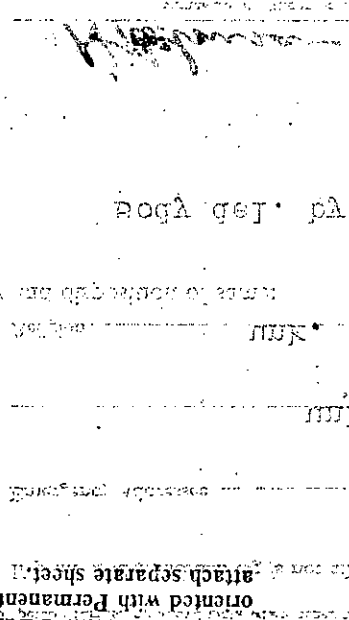

NO PERSONAL EFFECTS

IF THIS IS AN ISOLATED BURIAL, MAKE A SKETCH OF THE LOCATION, ORIENTED WITH PERMANENT LANDMARKS. IF MORE SPACE NEEDED ATTACH SEPARATE SHEET. INDICATE NORTH.

**IF DECEASED UNIDENTIFIED**

Take fingerprints of both hands. If unable to obtain a complete set of fingerprints, take those you can, and fill in following:

Height: 5' 11"  
Weight: 185 lbs

Color of Eyes: Blue  
Color of Hair: Brown

Wear Glasses: No  
Number of Ribs: 12  
Laundry-Marks: None

Note below any identifying clues found, such as letters, photographs, probable organization of deceased, etc.

Received body from 15th Gen. Hosp. with no ident. tags, or other means of ident. Clothing on body was, overseas cap, with Engineer's field, G.I. blouse, size 36, black trousers, G.I. shirt neck size 17 1/2, black leather belt, wool G.I. workshirts, G.I. shirt cutties stencil-mark which appears to be B-2600.

Right Hand: 2  
Left Hand: 1

**TOOTH-CHART**

Body badly decomposed, impossible to take finger-prints.

TABLE OF CONTENTS

Page 1: Description of body and clothing  
Page 2: Identification clues  
Page 3: Photographs  
Page 4: Other notes

DEF AND GOVERN ON CL. HAS

Decayed's Right		Decayed's Left	
8	7	8	7
7	6	6	5
6	5	5	4
5	4	4	3
4	3	3	2
3	2	2	1
2	1	1	1
1	1	2	3
		3	4
		4	5
		5	6
		6	7
		7	8

Indicate: missing natural teeth by X; crowns by C; fillings by F; Bridges by B; Linking anchor teeth; replacements by artificial teeth X

Characteristics: **Tooth-chart attached**

Other Data

Handwritten notes and markings on the tooth chart area, including a large scribble at the top.

studies furnished

to be made in order to identify the body

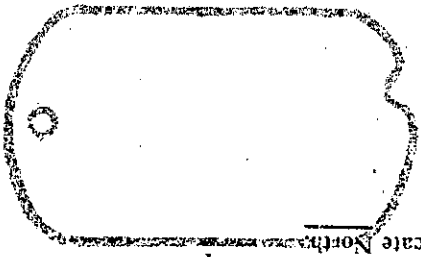

If this is an isolated burial, make a sketch of the location, oriented with Permanent Landmarks. If more space needed attach separate sheet. Indicate North.

Body badly decomposed, impossible to take finger-prints.

Note below any identifying clues found, such as letters, photographs, probable organization of deceased, etc.

Received body from 1st Gen. Hosp. with no ident. tags. On other side of ident. clothing on body are overseas cap, with Engamer brand, G.I. Amber, size 14, black trousers, G.D. shirt neck size 14, black leather belt, G.D. Buckle, D.D. shirt collar, G.I. cap, which appears to be G-9665.

TOOTH-CHART TAKEN. IMPOSSIBLE TO TAKE FINGER-PRINTS. BODY TOO BADLY DECOMPOSED.

State becoming

IF POSSIBLE, HAVE MEDICAL PERSONNEL TAKE A TOOTH CHART. IF NO MEDICAL PERSONNEL PRESENT, FILL IN A TOOTH CHART BELOW. IN SPACE BELOW, LOCATE AND DESCRIBE ANY SCARS, BIRTHMARKS, MOLES, DEFORMITIES, ETC.

Color of Hair: **BRN**  
Color of Eyes: **BLU**  
Weight: **165**  
Height: **5'11"**

Laundry-Marks: **XNU**

Number of Rifles: **XNU**

Wear Glasses? **XNU**

Color of Hair: **BRN**

Color of Eyes: **BLU**

Weight: **165**

Height: **5'11"**

Laundry-Marks: **XNU**

Number of Rifles: **XNU**

Wear Glasses? **XNU**

**IF DECEASED UNIDENTIFIED**

Take Fingerprints of Both Hands. If unable to obtain a complete set of Fingerprints, Take Those You Can, and OH in FINGERPRINTS.

Right Hand

Left Hand

THUMB

INDEX

MIDDLE

RING

PINKY