

WILL COM BY LAURENT

CTB

PLOT B, ROW B, GRAVE 19
DATE OF BURIAL 14 FEB 52
VERIFIED BY: /S/ I. EISENTHAL, CAPT, QMC

DISINTERMENT DIRECTIVE

Old

2937-1-1 Liege X-9077

6

SECTION A - NAME AND BURIAL LOCATION OF DECEASED

DIRECTIVE NUMBER

DATE

1200

04 06 52
DAY MONTH YEAR

NAME	SERIAL NUMBER	GRADE	ARM	RACE	RELIGION
UNKNOWN X-9077			8	0	6

CEMETERY	PLOT	ROW	GRAVE	DISPOSITION OF REMAINS
AGRS MAUSOLEUM LIEGE BELGIUM			78	3505 89 DIST. CTR.

SECTION B - CONSIGNEE AND NEXT OF KIN

NAME AND ADDRESS OF CONSIGNEE	NAME AND ADDRESS OF NEXT OF KIN
ST. LAURENT, FRANCE	(BY ADMINISTRATIVE DECISION)

SECTION C - DISINTERMENT AND IDENTIFICATION

NAME	SERIAL NUMBER	GRADE	DATE OF DEATH	DATE DISTINTERRED

IDENTIFICATION TAG ON	ORGANIZATION	RELIGION	IDENTIFICATION VERIFIED BY
<input type="checkbox"/> REMAINS <input type="checkbox"/> MARKER	UNKNOWN		NAME AND TITLE

SECTION D - PREPARATION OF REMAINS FOR SHIPMENT

NATURE OF BURIAL	CONDITION OF REMAINS

OTHER MEANS OF IDENTIFICATION

MINOR DISCREPANCIES (Prepare Discrepancy Report QMC Form 1194a for major discrepancies.)

REMAINS PREPARED AND PLACED IN CASKET

DATE	BY	EMBALMER (Signature)

CASKET BOXED AND MARKED	SHIPPING ADDRESS VERIFIED BY
DATE	BY

I hereby certify that all the foregoing operations were conducted and accomplished under my immediate supervision and that the report above is correct.

SIGNATURE OF AGRS INSPECTOR

REMARKS AND SPECIAL INSTRUCTIONS
REMAINS ARE APPROVED UNIDENTIFIABLE. REMAINS PERM INTERRED IN ST. LAURENT, FRANCE, PLOT B, ROW B, GRAVE 19.

File
NAT
A 5076
5076

PLOT B, ROW 8, GRAVE 19

1

DATE OF BURIAL 14 FEB 52

VERIFIED BY: JS/

DISINTERMENT DIRECTIVE

I. EISENSMITH: CAPT QMC

293 Rue Liege X-9077

SECTION A - NAME AND BURIAL LOCATION OF DECEASED

DIRECTIVE NUMBER

1200

DATE

04 06 52
DAY MONTH YEAR

NAME	SERIAL NUMBER	GRADE	ARM	RACE	RELIGION
UNKNOWN X-9077			8	0	6

CEMETERY	PLOT	ROW	GRAVE	DISPOSITION OF REMAINS
AGRS MAUSOLEUM LIEGE BELGIUM			78	3505 80 CODE DIST. CTR.

SECTION B - CONSIGNEE AND NEXT OF KIN

NAME AND ADDRESS OF CONSIGNEE	NAME AND ADDRESS OF NEXT OF KIN
ST. LAURENT, FRANCE	(BY ADMINISTRATIVE DECISION)

SECTION C - DISINTERMENT AND IDENTIFICATION

NAME	SERIAL NUMBER	GRADE	DATE OF DEATH	DATE DISTINTERRED
IDENTIFICATION TAG ON	ORGANIZATION	RELIGION	IDENTIFICATION VERIFIED BY	
<input type="checkbox"/> REMAINS <input type="checkbox"/> MARKER	UNKNOWN		NAME AND TITLE	

SECTION D - PREPARATION OF REMAINS FOR SHIPMENT

NATURE OF BURIAL	CONDITION OF REMAINS

OTHER MEANS OF IDENTIFICATION

MINOR DISCREPANCIES (Prepare Discrepancy Report QMC Form 1194a for major discrepancies.)

REMAINS PREPARED AND PLACED IN CASKET

DATE	BY	EMBALMER (Signature)
CASKET SEALED BY	SHIPPING ADDRESS VERIFIED BY	
CASKET BOXED AND MARKED	DATE	BY

I hereby certify that all the foregoing operations were conducted and accomplished under my immediate supervision and that the report above is correct.

SIGNATURE OF AGRS INSPECTOR

REMARKS AND SPECIAL INSTRUCTIONS

REMAINS ARE APPROVED UNIDENTIFIABLE. REMAINS PERM INTERRED IN ST. LAURENT, FRANCE, PLOT B, ROW 8, GRAVE 19.

FILE
RECORDS ANNOTATED
DATE 4 June 52
NAME Eugene Shorter
Legis

NWII CEM ST LAURENT

PLOT B, ROW 8 GRAVE 19

Date of Burial 14 Feb 52

Verified by:

DISINTERMENT DIRECTIVE

L. EISENEMITH, CAPT, QMC

293 Unknown-Liege X-9077

Act

2

SECTION A -

NAME AND BURIAL LOCATION OF DECEASED

DIRECTIVE NUMBER

1200

DATE

15 01 52

NAME

Unknown X-9077

SERIAL NUMBER

GRADE

ARM

DAY MONTH YEAR

RACE

RELIGION

CEMETERY

AGRS MAUSOLEUM, LIEGE, BELGIUM

PLOT

ROW

GRADE

78

DISPOSITION OF REMAINS

CODE

DIST. CTR.

80

SECTION B - CONSIGNEE AND NEXT OF KIN

NAME AND ADDRESS OF CONSIGNEE

ST LAURENT, BRANCE

NAME AND ADDRESS OF NEXT OF KIN

BY ADMINISTRATIVE DECISION

SECTION C - DISINTERMENT AND IDENTIFICATION

NAME

SERIAL NUMBER

GRADE

DATE OF DEATH

DATE DISTINTERRED

IDENTIFICATION TAG ON

ORGANIZATION

RELIGION

IDENTIFICATION VERIFIED BY

NAME AND TITLE

SECTION D - PREPARATION OF REMAINS FOR SHIPMENT

NATURE OF BURIAL

CONDITION OF REMAINS

OTHER MEANS OF IDENTIFICATION

MINOR DISCREPANCIES (Prepare Discrepancy Report QMC Form 1194a for major discrepancies.)

REMAINS PREPARED AND PLACED IN CASKET

DATE CASKET SEALED BY

BY

EMBALMER (Signature)

CASKET BOXED AND MARKED

SHIPPING ADDRESS VERIFIED BY

DATE BY

I hereby certify that all the foregoing operations were conducted and accomplished under my immediate supervision and that the report above is correct.

SIGNATURE OF AGRS INSPECTOR

REMARKS AND SPECIAL INSTRUCTIONS

REMAINS ARE APPROVED UNIDENTIFIABLES.

NAT FILE RECORDS MAINTAINED DATE 3 JAN 52 NAME Liege, Belgium Reg'd BR. MIL. DIV.

IN VIEW OF SEE ATTACHED SHEET

DISINTERMENT DIRECTIVE

2

SECTION A — NAME AND BURIAL LOCATION OF DECEASED				DIRECTIVE NUMBER		DATE				
NAME UNKNOWN X-9077				SERIAL NUMBER		GRADE	ARM	DAY RACE	MONTH RELIGION	YEAR
CEMETERY AGRS MAUSOLEUM, LIEGE, BELGIUM				PLOT	ROW	GRAVE 78		DISPOSITION OF REMAINS		
								CODE	DIST. CTR.	

SECTION B — CONSIGNEE AND NEXT OF KIN	
NAME AND ADDRESS OF CONSIGNEE	NAME AND ADDRESS OF NEXT OF KIN

SECTION C — DISINTERMENT AND IDENTIFICATION					
NAME UNKNOWN X-9077		SERIAL NUMBER	GRADE	DATE OF DEATH	DATE DISTINTERRED
IDENTIFICATION TAG ON <input type="checkbox"/> REMAINS <input type="checkbox"/> MARKER	ORGANIZATION	RELIGION		IDENTIFICATION VERIFIED BY	
				NAME AND TITLE	

SECTION D — PREPARATION OF REMAINS FOR SHIPMENT	
NATURE OF BURIAL	CONDITION OF REMAINS MISSING: R/HUMERUS, 2 CERVICAL VERTEBRAE, L/ULNA & RADIUS, SACRUM, HAND AND FOOT BONES. R/L HIP BONE, R/L TIBIA & FIBULA ARE FRACTURED. REMAINS ARE IN SKELETAL STATE
OTHER MEANS OF IDENTIFICATION	

MINOR DISCREPANCIES (Prepare Discrepancy Report QMC Form 1194a for major discrepancies.)

REMAINS PREPARED AND PLACED IN CASKET	
DATE 11 DEC 51	BY ELIJAH H FIELDS
CASKET SEALED BY ELIJAH H FIELDS	EMBALMER (Signature) ELIJAH H FIELDS
CASKET BOXED AND MARKED DATE 11 DEC 51 BY ELIJAH H FIELDS	SHIPPING ADDRESS VERIFIED BY

I hereby certify that all the foregoing operations were conducted and accomplished under my immediate supervision and that the report above is correct.

SIGNATURE OF AGRS INSPECTOR

REMARKS AND SPECIAL INSTRUCTIONS

I certify that the entries on this form are true copies of the entries on Copy Number 4 of this Disinterment Directive which contains the signatures of the persons whose names are typed herein.

Allgemell

Att

081500Z

JAN 1952

UNCLASSIFIED

CGMC DEPT OF ARMY WASH DC

ROUTINE

CG 7887 GREGO DET LIEGE BELGIUM

X

DA27780

FROM GICMT

UNKNOWN BRAX 9077 LIEGE CONSIDERED UNIDENTIFIABLE

Coffey
Coffey/dfg
Foy
Foy

JAN 8 1 25 PM '51
D. O. M. G.
TEL. LAB SECTION

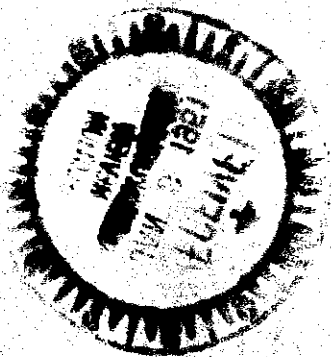

UNCLASSIFIED

(NU)

CAPT JOHN M HEFF

GICMT 293 - I-9077 LIEGE

REF 52462

Mr. Horne
J G WHICHER LT COL GIC
for MEMORIAL DIVISION

JMN
TBC

one

SR # 696

IDENTIFICATION DATA

1. REMAINS OF UNKNOWN X-90777				2. DATE OF REPORT 11 December 1951	
3. NAME OF CEMETERY AGRS Mausoleum--Liege, Belgium	4. PLOT	5. ROW	6. GRAVE 78	7. DATE OF	
				DISINTERMENT	REINTERMENT

PHYSICAL DESCRIPTION

8. ESTIMATED YEARS AGE 26-40	9. ESTIMATED HEIGHT 5-3 3/4	10. COLOR OF HAIR None found	11. RACE W
---	---------------------------------------	--	----------------------

12. GIVE DESCRIPTION OF ANY OFFICIAL IDENTIFICATION FOUND WITH REMAINS

None

13. GIVE DESCRIPTION OF TATTOOS OR SCARS ON BODY AND/OR SUCH INFORMATION OBTAINED FROM OTHER SOURCES

None

14. WAS BODY BURNED? YES NO TO WHAT EXTENT?
Throughout, severely

15. WAS BODY MANGLED? YES NO TO WHAT EXTENT?
See attached skeletal chart

16. DESCRIBE EVIDENCE OF HEALED FRACTURES AND BONE MALFORMATIONS

None noted

17. LIST EVERY ITEM OF CLOTHING, EQUIPMENT AND PERSONAL EFFECTS FOUND, SHOWING THE TYPE, COLOR, SIZE, MARKINGS, SERVICE, ETC. (If laundry marks are indistinct such notation should be made and specimen forwarded through channels for examination when facilities are not available in the area)

One (1) Cup, canteen, US
One (1) Canteen with marking "M W" scratched on bottom.
One (1) Can, meat, US
Butt end of stock from US M-1 rifle

*Received 12-11-51
 Not identifiable from
 information presently
 available*

Received 12-2-52
 Not identifiable from
 information presently
 available
IDENTIFICATION BRANCH

CHART "A-1"

SKELETAL CHART

(BLACK OUT PARTS OF BODY NOT RECEIVED AT CEMETERY)

SR 696
X-9077
AGRS Mausoleum
Grave 78 ^{Lige}
LEFT

RIGHT

SKULL _____ Inc

STERNUM _____

HUMERUS _____ cm

HUMERUS _____ cm

ULNA _____ cm

RADIUS _____ cm

ULNA _____ cm

RADIUS _____ cm

FEMUR _____ cm

FEMUR 44.2 cm

TIBIA _____ cm

FIBULA _____ cm

TIBIA _____ cm

FIBULA _____ cm

Est. Age Over 28

Est. Height 5-33/4

Color Hair None Found

Healed Fractures None Noted

No Flesh
Burned Thruout
Est. wt. - 100-120

- Missing

- Burned

- Fractured

- Shattered

SIGNATURE WA Jeeb
11 Dec. 1951

SR 696

TOOTH CHART

X-9077
AGRS Mausoleum - Liege
Grave 78

11 Dec. 1951
Date

Last Name	First	Initial	Grade	Serial No.
Unit			Organisation	
Place of Death		Date of Death		Cause of Death

Right

Left

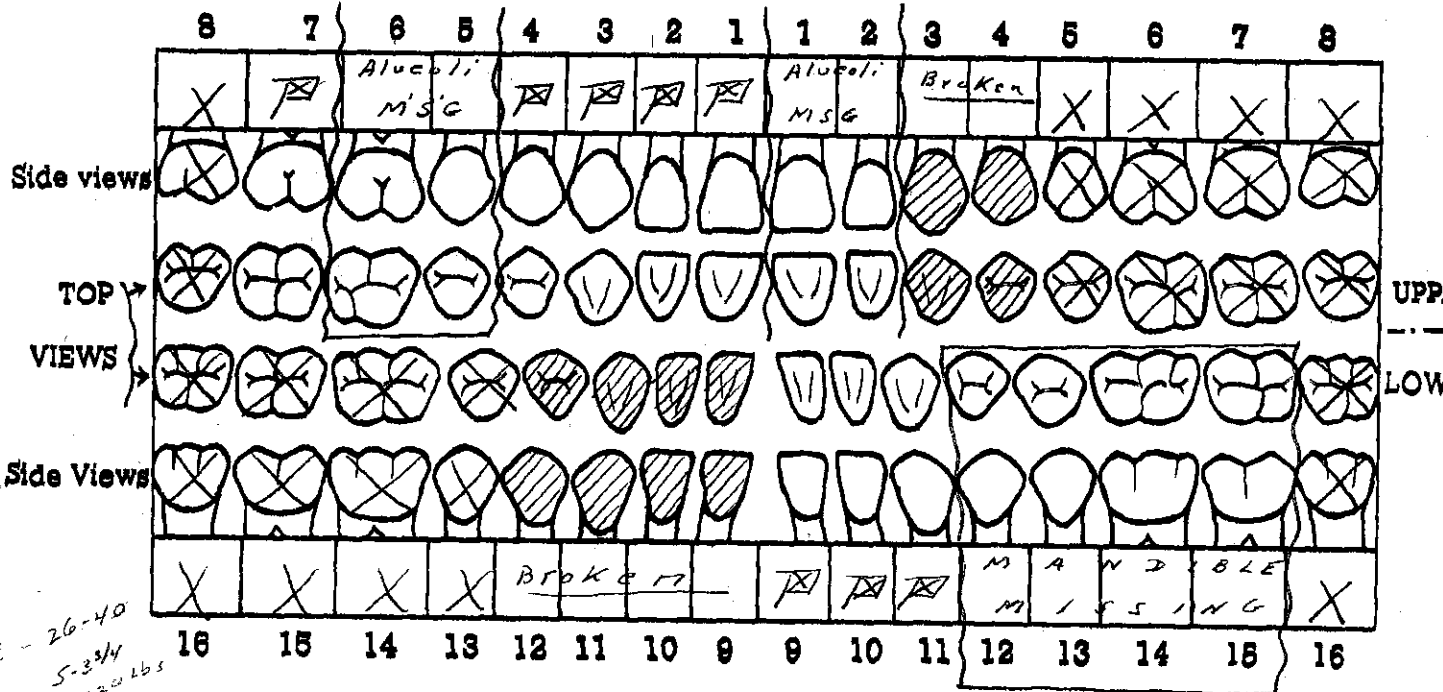

ACC - 26-40
5-33/4
100-120165

This dental chart is very important and should be filled in with great care. There are 32 teeth to be accounted for, as shown by the numbers on the chart. Beginning at the middle line in both upper and lower jaws, the teeth are arranged symmetrically on either side and classed as incisors (cutting teeth), cuspids or canines (tearing teeth), bicuspids (chewing teeth), and molars (principal chewing teeth). An examination should be made and findings charted to cover the following basic conditions: Lost teeth, crowned teeth, bridge work, fillings, caries (cavities of decay), dentures (plates), and any deformity of jaws found. See reverse side for illustrations.

No complete tooth present.
Maxillary and mandibular
bones are severely burned.
Posthumously
Missing - R1, 2, 3, 4, 7;
- L 9, 10, 11.

W.A. Deep

Signature of Officer or other person who prepared Tooth chart

Verified by G. R. C. Officer

1. Search and Recovery Case # 696 recovered from the vicinity of Colmar, France is now designated Unknown Remains X-9077, Grave 78, AGRS Mausoleum--Liege, Belgium.

2. This remains is severely burned throughout. U. S. issue Canteen Cup, Meat Can and canteen were found with this remains along with the butt end of a US M-1 rifle. In addition to a tooth chart which is attached hereto, the other features of identification are as follows:

	<u>EST AGE</u>	<u>EST WEIGHT</u>	<u>EST WEIGHT</u>	<u>HAIR</u>
X-9077 (Remains)	26-40	100-120	5-3 3/4	None found

3. CAUSE OF DEATH: Because of the badly shattered and charred condition of this remains it is believed that death was the result of explosion followed by fire.

Wesley A. Neep
WESLEY A. NEEP
US DAC GS-7
Lab. Ident. Techn.

Franz Vandervael
FRANZ VANDERVAEL
M. D. Professor of
Anatomy and Anthropology
University of Liege, Belgium

HEADQUARTERS
7887 GRAVES REGISTRATION DETACHMENT
APO 757 US ARMY

6 December 1951

NARRATIVE OF INVESTIGATION

I. AUTHORITY:

In compliance with the instructions contained in Investigation Directive # 902, dated 4 December 1951, an investigation was conducted at Bennwihr, Haut Rhin, France, in order to recover the remains of an American deceased reported discovered in this town.

II. FACTS AND CIRCUMSTANCES:

Previous investigation was made by Mr. Harold E. Warner, investigator, in the vicinity of Bennwihr.

Mr. Harold E. Warner, while engaged in investigating I.D. # 819 at Bennwihr, Haut Rhin, France, was informed of the supposed isolated burial of an American soldier by a Mr. Jules Amann of this community.

According to information furnished by Mr. Amann, this soldier was killed on 5-6 December 1944, in the loft of a barn belonging to Mr. Amann. Sometime later, this barn was struck by shell fire and partially burned.

On his return to the area in May 1945, Mr. Amann removed the remains and buried them in a garden to the rear of the barn.

He stated that the soldier had an identification tag's chain around his neck but that he could not find any tag.

The deceased also had a bridge containing four or five teeth in the maxilla.

In the company of Mr. Amann, a visit was made to the area and several test-holes were dug with negative results.

The area has become completely overgrown with brush and weeds and he could not recall the exact location.

Due to the size of the area to be covered, approximately 50 x 75 feet, and the shortage of time, the search was abandoned.

On his return, Mr. Harold E. Warner recommended that further investigation be made in this case.

Exchange of correspondence was made by Operations Branch to the town hall of Bennwihr, requesting that Mr. Jules Amann be given all possible help in order to locate the exact place of burial.

Letter received from the town hall of Bennwihr, dated 28 November 1951, indicated that Mr. Jules Amann had made the recommended search and that he was in a position to indicate the exact grave location.

Investigation was then decided.

The purpose of this investigation was to recover the remains and ascertain the facts pertaining to circumstances surrounding the new discovery.

III. FINDINGS:

A visit was first made to the town hall of Bennwihr. Contact was made with the secretary of the town hall. He furnished the information that Mr. Amann had found the exact location, where the remains were buried.

Mr. Amann was then contacted. He reported the information given by the secretary of the town hall. A statement concerning the findings and disposal of remains was also given by Mr. Jules Amann. (See Incls 1 and 2).

He then conducted present investigator to the location where remains were buried. Remains were exhumed and checked. This exhumation revealed that the remains were partially charred and fragmented; the upper part of skull is fractured and fragmented, teeth were also found loose. Mr. Amann explains that fragmentation and fracture could have occurred, due to the fact that catruges were present with remains at first discovery in the barn and that the fire that caused destruction of the barn might have blown up catruges present at the time. No identification tag was present.

A canteen and a canteen cup were found bearing engraved letters "WMC" a charred butt-end of American rifle plus rifle cleaning kit, first aid package, little pieces of underwear etc.

The absence of the bridge is explained by the following manner: the bridge was found near the remains, no teeth were present on it when he (Mr. Amann) took it as a souvenir, then when they evacuated to Wettelsheim, he remember that he took it along and declares he lost it during same evacuation.

Narrative of Investigation

6 December 1951

The remains were evacuated to Headquarters, 7887 Graves Registration Detachment, Liege, Belgium, under S.R. # 696. Notice of Disinterment was left at the town hall of Bennwihr.

IV. CONCLUSION:

The remains recovered as a result of this investigation are BTB those of an American soldier, due to statements, circumstances and equipments found.

Place of recovery is ten (10) kilometers north of Colmar in village called Bennwihr, Haut Rhin, France.

V. RECOMMENDATION:

That the remains be processed by CIL in an attempt to establish the identity of present remains.

BRUNO GRAVA
Belgian Nat'l
Investigator

LIAISON

Bennwihr, 6 December 1951

T r a n s l a t i o n

STATEMENT

I the undersigned Amann Jules, viniculturist at Bennwihr, declare hereby that the remains exhumed today, 6 December 1951, by a team of the American Army, are the ones of an American soldier interred in a garden behind my house, during the month of May 1945.

These remains were laying in a barn, around the 5th or 6th December 1944.

I had notified the presence of present remains to two (2) American soldiers, which declared to me they knew about it.

Until the 14 December 1944, the remains layed in the barn, but at the same date, we were evacuated to Wettolsheim and came back around the 3rd February 1945.

As we came back from evacuation, we noticed that the barn had burned out. During the clearing of it we found the remains of this American soldier that we had left in the barn.

I then dug a hole in the garden and placed these remains in it.

I am positive of the nationality of this soldier. I can certify he was a member of the American Army.

AMANN JULES
Viniculturist

Certified a true translation

Bruno Grava

Incl # 1

HEADQUARTERS
7887 GRAVES REGISTRATION DETACHMENT
APO 757 US ARMY

27 August 1951

REPORT OF ISOLATED BURIAL

While engaged in investigating ID # 819 at BENNWILHR, HAUT RHIN, France, this investigator was informed of the supposed isolated burial of an American soldier by a Mr. Jules ARMANN of this community.

According to information furnished by Mr. Armann, this soldier was killed on 5-6-December 1944, in the loft of a barn belonging to Mr. Armann. Sometime later, this barn was struck by shell fire and partially burned.

On his return to the area in May 1946, Mr. Armann removed the remains and buried them in a garden to the rear of the barn.

He stated that the soldier had an identification tag chain around his neck but that he could not find any tag. The deceased also had a bridge containing four or five teeth in the maxilla.

In the company of Mr. Armann a visit was made to the area and several test holes were dug with negative results. The area has become completely overgrown with brush and weeds and he could not recall the exact location.

Due to the size of the area to be covered, approx. 50 x 75 feet, and the shortage of time, the search was abandoned.

It is suggested that records on file at this headquarters be checked in an effort to determine if they reveal a casualty in this area on or about 5-6 December 1944, whose dental characteristics resemble the description as furnished by Mr. Armann, and that if so, the necessary steps be taken to make further investigation in this case.

HAROLD E. WARNER
DA CIV. D-046899
Investigator

REPORT OF INVESTIGATION

AREA SEARCH

AGRC Form # 10 (Revised)
1 January 1946.

6 December 1951
Date

NAME Unknown RANK Unknown ASN Unknown

ORGANIZATION Unknown

MEANS OF IDENTIFICATION _____

(All statements above this line will be completed, upon final processing, by the clerical staff at the unit processing point).

SECTION A - GENERAL (To be completed by investigators in all cases)

1. Was positive identity acquired for the deceased through the surface investigation? If so, state the following information:

a. NAME _____ RANK _____ ASN _____

b. ORGANIZATION _____

2. Was partial identification established? If so, state the facts as to whom you believe the deceased to be:

a. NAME _____ RANK _____ ASN _____

b. ORGANIZATION _____

3. NAMES OF OTHER DECEASED BURIED IN IMMEDIATE VICINITY _____

(Use reverse side for listing of crew members from MACR)

a. Date of above burials _____

4. Common Graves? _____

5. Name and Type of Cemetery _____
(Military or Civilian)

6. Map Coordinates of the Cemetery _____

7. Give exact location in cemetery of the remains.

a. Section _____ Row _____ Grave _____

b. Is Sketch attached? _____

8. If remains are not located in a cemetery, give exact location.

a. Town BENNWITHE (Haut Rhin) France Coordinates _____

b. Is Sketch attached? No

9. How is the grave marked? _____
10. If grave is marked with cross, give exact markings thereon _____

a. From what source was this information obtained? _____

(Identification tags, personal effects)
b. By Whom _____
11. Where are the cemetery records? _____
(Town Hall, cemetery, burgomestor's office)
a. What information was contained thereon? _____

b. Where was the information obtained? _____

c. By Whom? _____
12. What is the date of death? Unk.
a. Give basis _____
13. What is the cause of death? Unk.
b. Give basis _____
14. What is the date of burial? btb. May 1945
a. Give basis _____
15. Where was the place of death? Unk.
Coords _____
Give basis _____
16. Where were the remains found? In a barn in Benzwihr
Coords _____
a. By Whom? Mr. Amann Jules
b. Is sketch attached? No
17. Was a casket used? No How marked? _____
18. Who made the burial? Mr. Amann Jules (Civilian)
(Civilian, American Mil. or German Mil.)
a. What are the names and addresses? Mr. Amann Jules

SECTION B - AIR CORPS DECEASED (To be Completed only if Deceased is believed to be a member of the AAF).

19. Were remains found in the plane wreckage? _____
a. Give location in plane from which the bodies were removed _____
(Tail gunner, pilot, radio, turret, etc., or front, side of plane)
b. Near wreckage? _____
20. Scene of crash must be investigated. Give complete results of Investigation (if removed, state when and by whom).
a. Type of Plane _____
b. Markings and/or name on plane _____
c. Give numbers on motors, machine guns, instruments, radios or other equipment: _____

21. How did crash occur? _____ Anti-aircraft _____
Enemy Planes? _____ Collision? _____
22. Did plane explode in the air? _____ On ground? _____
23. Did plane burn in the air? _____ On ground? _____
24. What was the direction of the flight? _____
25. What was the civilian opinion regarding destination of plane? _____

26. Had bombs been released prior to the crash? _____
27. Does specific time and date of crash correspond with date of death of above named deceased?

28. Number of planes in formation prior to crash _____
29. State precise time and date of plane crash _____
(Night? Day?)
30. Were parachutists seen? _____ How many? _____ Escaped? _____
Prisoners? _____

SECTION C - ARMORED CORPS DECEASED (To be completed only if deceased is believed to have been a member of the Armored Force).

31. Were remains found in wreckage of a tank? _____
a. Give specific position in tank from which deceased was removed _____

32. Location of destroyed tank must be investigated. Give complete results of investigation. (If removed, state when and by whom)
- a. Type of tank _____
- b. Markings and/or name of tank _____
- c. Number on motors, machine guns, ammunition, instruments, etc. _____
33. What was the type of enemy action that resulted in the tank's disablement? _____
34. Did tank explode? _____ Burn? _____
35. Number of tanks in immediate vicinity at time of disablement _____
36. Precise time and date of destruction of tank _____
(Night? Day?)
38. Did any of the crew members escape? _____
Prisoners? _____

SECTION D - OTHER BRANCH (To be filled out if B & C are not applicable)

39. Did death occur from any other means? (i.e., truck, jeep, mines, drowning, or small arms fire) _____
- a. Are all certificates and statements of people who possessed knowledge of the case attached? _____
40. State the specific clues and evidence that were obtained in securing the name and facts regarding the above listed deceased
- See Narrative of Invest.**

SECTION E - GENERAL (To be completed by investigation in all cases)

41. Were personal effects recovered by the investigating team? No
- If not, state reason none present
- a. Were identification tags found at the time of death? no
- Where? _____ By Whom? _____
- Present disposition _____
- If deceased is not identified, personal effects will not be forwarded to PE Depot, but will remain with this form until final identification is made, or investigation is abandoned.
- b. Were personal effects found at the time of death? none
- Where? _____ By Whom? _____

c. Was deceased identified by living members of the crew at the time of death? _____

d. Did Cemetery register or cross indicate the immunization shot? _____

42. Was deceased given first aid? Unk. If so, where? _____
By whom? _____ Are statements from the medical people attached? _____

43. Was deceased evacuated to a German civilian hospital? _____
WHERE? _____ Names of people concerned _____

44. Is it possible on surface investigation to obtain from civilian sources a physical description of the deceased? No

45. Is it possible on surface investigation to obtain from civilian sources the condition of the remains? _____
(Burnt? Decapitated? etc)

See narrative

46. Do facts surrounding death show any evidence that it might be an atrocity case? _____

a. If so, give basis for positive assumption _____

b. If so, has higher headquarters been notified? _____

47. Was case previously investigated? yes
By Whom? Mr. Harold E. WARNER When? 27 August 1951

48. Give full names, addresses, and information obtained from each person interviewed See narrative from 27 August 1951

49. Are all positive statements regarding identification and particulars surrounding death attached? yes

50. Has any information been given concerning isolated burials in the area outside the immediate vicinity? No

51. Was investigation preceded by advanced publicity? _____

52. Give Brief Narrative See narrative

(Use attached sheets, if necessary)

Signature of Interpreter

Rank

ASN

Organization

/s/ BRUNO GRAVA

Signature of Investigator

Belg. National

Rank

ASN

Headquarters 7887 Graves Reg. Deth.
APO 757 US Army

Organization

REPORTING BURIAL

11 December 1951

UNKNOWN X-9077

Date
UNK

Last Name
UNK

First Initial
Laundry Marks

Rank
UNK

Serial No.

Unit
Near Colmar, France

Number of Rifle
UNK

Color of Eyes
Explosion and Fire

Place of Death
1500 Hours

Date of Death
11 December 1951

Cause of Death

Time and Date of Burial
78

Place of Burial
AGRS Mausoleum-Liege, Belgium

Grave Number

Row Number

Gravesite Description

Type of Marker

Disposition of Identification Tags: Buried with body Yes No Attached to Marker Yes No
No Identification Tags
How were remains identified?

Embossed plate pinned to blanket containing the remains.

What means of identification were buried with the body?

To determine Right or Left use Deceased's Right and Left.

Who is buried on:
Deceased's Right:

Name	Serial No.	Rank	Organization	Grave No.

Deceased's Left:

Name	Serial No.	Rank	Organization	Grave No.

If this is an isolated burial, make a sketch of the location, oriented with Deceased's head to the left. Signature of Name, Rank and if possible Organization of person furnishing above Data must differ than officer reporting burial. more space needed attach separate sheet.

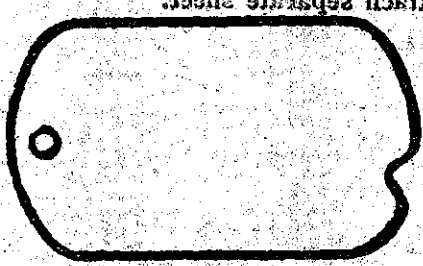

If print of identification tag is not affixed fill in below

Emergency Addressee

Address

Religion

List only Personal Effects Found on Body and disposition of same:

Clyde W. Steinsiek
Signature of Officer
CLAUDE W. STEINSIEK
Major
GMC

Verified by G.R/S Officer

*AAH
Dilly
20 Dec 51
M. Steinsiek
J. H. H.*