

6

WW II CEREMONY  
 PLOT E, ROW 6, GRAVE 21  
 DATE OF BURIAL 11 FEB 52  
 VERIFIED BY 73/  
 I. EISENSMITH, CAPT, QMC

DISINTERMENT DIRECTIVE

293 Wuk-Liege X-9072

SECTION A —  
 NAME AND BURIAL LOCATION OF DECEASED

DIRECTIVE NUMBER

DATE

1200

04 06 52  
 DAY MONTH YEAR

NAME	SERIAL NUMBER	GRADE	ARM	RACE	RELIGION
UNKNOWN X-9072			8	0	6

CEMETERY	PLOT	ROW	GRAVE	DISPOSITION OF REMAINS
AGRS MAUSOLEUM LIEGE BELGIUM			73	6001 CODE 80 DIST. CTR.

SECTION B — CONSIGNEE AND NEXT OF KIN

NAME AND ADDRESS OF CONSIGNEE	NAME AND ADDRESS OF NEXT OF KIN
WAMM, LUXEMBOURG	(BY ADMINISTRATIVE DECISION)

SECTION C — DISINTERMENT AND IDENTIFICATION

NAME	SERIAL NUMBER	GRADE	DATE OF DEATH	DATE DISTINTERRED

IDENTIFICATION TAG ON	ORGANIZATION	RELIGION	IDENTIFICATION VERIFIED BY
<input type="checkbox"/> REMAINS <input type="checkbox"/> MARKER	UNKNOWN		NAME AND TITLE

SECTION D — PREPARATION OF REMAINS FOR SHIPMENT

NATURE OF BURIAL	CONDITION OF REMAINS

OTHER MEANS OF IDENTIFICATION

MINOR DISCREPANCIES (Prepare Discrepancy Report QMC Form 1194a for major discrepancies.)

REMAINS PREPARED AND PLACED IN CASKET

DATE	BY	EMBALMER (Signature)

CASKET BOXED AND MARKED	SHIPPING ADDRESS VERIFIED BY
DATE	BY

I hereby certify that all the foregoing operations were conducted and accomplished under my immediate supervision and that the report above is correct.

SIGNATURE OF AGRS INSPECTOR

REMARKS AND SPECIAL INSTRUCTIONS

REMAINS ARE APPROVED UNIDENTIFIABLE. REMAINS RECOVERED FROM A WOODS NEAR HOLLERATH, GERMANY. REMAINS PERM INTERRED IN WAMM, LUXEMBOURG, PLOT E, ROW 6, GRAVE 21

File  
WAT  
300

WW 11 CEM HAMM  
PLOT E, ROW 6, GRAVE 21  
DATE OF BURIAL 11 FEB 52  
VERIFIED BY: I. EISENSMITH, CAPT, QMC

DISINTERMENT DIRECTIVE

293 *Hub Liege* X-9072

1

SECTION A —  
NAME AND BURIAL LOCATION OF DECEASED

DIRECTIVE NUMBER  
1200

DATE  
04 06 52  
DAY MONTH YEAR

NAME UNKNOWN X-9072	SERIAL NUMBER	GRADE	ARM 8	RACE 0	RELIGION 6
------------------------	---------------	-------	----------	-----------	---------------

CEMETERY AGRS MAUSOLEUM LIEGE BELGIUM	PLOT	ROW	GRADE 73	DISPOSITION OF REMAINS CODE 6001 DIST. CTR. 80
--	------	-----	-------------	---

SECTION B — CONSIGNEE AND NEXT OF KIN

NAME AND ADDRESS OF CONSIGNEE  
HAMM, LUXEMBOURG

NAME AND ADDRESS OF NEXT OF KIN  
(BY ADMINISTRATIVE DECISION)

SECTION C — DISINTERMENT AND IDENTIFICATION

NAME	SERIAL NUMBER	GRADE	DATE OF DEATH	DATE DISTINTERRED
------	---------------	-------	---------------	-------------------

IDENTIFICATION TAG ON <input type="checkbox"/> REMAINS <input type="checkbox"/> MARKER	ORGANIZATION UNKNOWN	RELIGION	IDENTIFICATION VERIFIED BY NAME AND TITLE
--	-------------------------	----------	--

SECTION D — PREPARATION OF REMAINS FOR SHIPMENT

NATURE OF BURIAL	CONDITION OF REMAINS
------------------	----------------------

OTHER MEANS OF IDENTIFICATION

MINOR DISCREPANCIES (Prepare Discrepancy Report QMC Form 1194a for major discrepancies.)

REMAINS PREPARED AND PLACED IN CASKET

DATE	BY	EMBALMER (Signature)
------	----	----------------------

CASKET BOXED AND MARKED	SHIPPING ADDRESS VERIFIED BY
-------------------------	------------------------------

I hereby certify that all the foregoing operations were conducted and accomplished under my immediate supervision and that the report above is correct.

\_\_\_\_\_  
SIGNATURE OF AGRS INSPECTOR

REMARKS AND SPECIAL INSTRUCTIONS  
REMAINS ARE APPROVED UNIDENTIFIABLE. REMAINS RECOVERED FROM A WOODS NEAR HOLLERATH, GERMANY. REMAINS PERM INTERRED IN HAMM, LUXEMBOURG, PLOT E, ROW 6, GRAVE 21

FILE  
RECORDS  
DATE 4 June 52  
Major Eugene Shuter  
Liege

WW II CEM HAMM

PLOT E, ROW 6, GRAVE 21  
Date of Burial: Feb 52  
Verified by:

DISINTERMENT DIRECTIVE

*Att*

2

*Susannah*  
I. EISENSMITH, CAPT. QMC

*23 York-Liege X-9072*

SECTION A -  
NAME AND BURIAL LOCATION OF DECEASED

DIRECTIVE NUMBER

DATE

1200

18 12 51

NAME	SERIAL NUMBER	GRADE	ARM	RACE	RELIGION
UNKNOWN I-9072					

CEMETERY	PLOT	ROW	GRAVE	DISPOSITION OF REMAINS
AGRS LIEGE MAUSOLEUM			73	CODE 80 DIST. CTR.

SECTION B - CONSIGNEE AND NEXT OF KIN

NAME AND ADDRESS OF CONSIGNEE	NAME AND ADDRESS OF NEXT OF KIN
HAMM, LUXEMBOURG	By ADMINISTRATIVE DECISION

SECTION C - DISINTERMENT AND IDENTIFICATION

NAME	SERIAL NUMBER	GRADE	DATE OF DEATH	DATE DISTINTERRED
IDENTIFICATION TAG ON	ORGANIZATION	RELIGION	IDENTIFICATION VERIFIED BY	
<input type="checkbox"/> REMAINS <input type="checkbox"/> MARKER			NAME AND TITLE	

SECTION D - PREPARATION OF REMAINS FOR SHIPMENT

NATURE OF BURIAL	CONDITION OF REMAINS

OTHER MEANS OF IDENTIFICATION  
**SEE ATTACHED SHEET**

MINOR DISCREPANCIES (Prepare Discrepancy Report QMC Form 1194a for major discrepancies.)

REMAINS PREPARED AND PLACED IN CASKET

DATE	BY	EMBALMER (Signature)
	<i>N</i>	<i>VIEC #1 DD</i>

CASKET BOXED AND MARKED	SHIPPING ADDRESS VERIFIED BY
DATE	BY

I hereby certify that all the foregoing operations were conducted and accomplished under my immediate supervision and that the report above is correct.

SIGNATURE OF AGRS INSPECTOR

REMARKS AND SPECIAL INSTRUCTIONS

REMAINS ARE APPROVED UNIDENTIFIABLES.

NAT  
FILE  
RECORDS ANNOTATED  
DATE *3 June 52*  
NAME *Eisen Smith*  
*Regis* BR. MEM. DIV.

2

DISINTERMENT OPERATIONS RECORD

SECTION A - NAME AND BURIAL LOCATION OF DECEASED

DIRECTIVE NUMBER

DATE

NAME

UNKNOWN K-9072

SERIAL NUMBER

UNK

GRADE

ARM

DAY

MONTH

YEAR

RACE

RELIGION

CEMETERY

AGRS MAUSOLEUM, LIEGE

PLOT

ROW

GRAVE

73

DISPOSITION OF REMAINS

CODE

DIST. CTR.

SECTION B - CONSIGNEE AND NEXT OF KIN

NAME AND ADDRESS OF CONSIGNEE

NAME AND ADDRESS OF NEXT OF KIN

SECTION C - DISINTERMENT AND IDENTIFICATION

NAME

UNK X-9072

SERIAL NUMBER

GRADE

DATE OF DEATH

DATE DISTINTERRED

IDENTIFICATION TAG ON

ORGANIZATION

UNK

RELIGION

IDENTIFICATION VERIFIED BY

NAME AND TITLE

REMAINS **EMB**

MARKER

SECTION D - PREPARATION OF REMAINS FOR SHIPMENT

NATURE OF BURIAL

ABOVE GROUND REPOSITORY

CONDITION OF REMAINS

REMAINS CONSIST OF THE CRANIUM (NO MANDIBLE)

OTHER MEANS OF IDENTIFICATION

NONE

MINOR DISCREPANCIES (Prepare Discrepancy Report QMC Form 1194a for major discrepancies.)

NONE

REMAINS PREPARED AND PLACED IN CASKET

DATE 20 AUG 1951

BY E. H. FIELDS

CASKET SEALED BY

E. H. FIELDS

EMBALMER (Signature)

E. H. FIELDS

CASKET BOXED AND MARKED

SHIPPING ADDRESS VERIFIED BY

DATE 20 AUG 51 BY E. H. FIELDS

I hereby certify that all the foregoing operations were conducted and accomplished under my immediate supervision and that the report above is correct. PLATES, TAGS AND MARKINGS WERE VERIFIED BY:

ROBERT W GANSEL, 1ST LT, QMC.

SIGNATURE OF AGRS INSPECTOR

REMARKS AND SPECIAL INSTRUCTIONS

I certify that the entries on this form are true copies of the entries on Copy Number 4 of this Disinterment Directive which contains the signatures of the persons whose names are typed hereon.

*Robert W Gansel*

HEADQUARTERS  
7887 GRAVES REGISTRATION DETACHMENT  
OPERATIONS BRANCH  
APO 757 (Liege) US ARMY

*Mc Davis*  
*943 unk Liege Maus X-9072*

3 December 1951

SUBJECT: Certificate of Unidentifiability *m*

TO: The Quartermaster General  
Washington 25, D. C.  
ATTENTION: Memorial Division

In compliance with letter, your Office, QMGMT 293, GRS European, Subject: Final Resolution of Unknown Deceased, dated 29 July 1948, forwarded herewith is one (1) Certificate of Unidentifiability pertaining to the following remains:

<u>Unknown No.</u>	<u>Cemetery</u>	<u>Grave</u>
X-9072	AGRS Liege Mausoleum	73

FOR THE COMMANDING OFFICER:

*C. W. Steinsiek*  
C. W. STEINSIEK  
Major, QMC  
Operations Branch

1 Incl  
Certificate of Unidentifiability w/Incls

*943 unk European (1948)*

*FILE  
NAN  
4 Jan 52  
P. Pollock  
Ident Co.*

HEADQUARTERS  
7887 GRAVES REGISTRATION DETACHMENT  
OPERATIONS BRANCH  
APO 757 (Liege) US ARMY

GROP 200.2

29 November 1951

CERTIFICATE OF UNIDENTIFIABILITY OF REMAINS

1. The records pertaining to Unknown X-9072, Plot - , Row - , Grave 73, USMC AGRS Mausoluen Liege have been reviewed in accordance with par 159, SR 830-110-5, DA dated 3 March 1949, and it is the opinion of the Board of Review appointed by par 2, SO No 89, this headquarters, dated 16 October 1951, that sufficient evidence is not available to establish the identity of the deceased concerned, and it is recommended these remains be classified as unidentifiable.

2. Report of reprocessing of remains was forwarded to the Office of The Quartermaster General, by ~~XXXXXX~~ Letter ~~box~~ this Hdqs dated 27 August 1951

3. Remarks: See attached Case History and QMC Form 1044 for X-9072

Lt Col JAMES C. MacFARLAND, O-1576321, QMC Maj THOMAS E. COX, O-1582173, QMC

Maj FRANCIS R. MacDONALD, O-1579961, QMC Maj CLYDE W. STEINSTEK, O-1040311, QMC

Capt ISADORE EISENSMITH, O-1587230, QMC Capt WILLIAM P. HASTINGS, O-50054, QMC

Capt THEODORE C. MURRAY, O-1591338, QMC Capt JAMES V. NOWACO, O-1590704, QMC

Capt EDWARD F. PRICE, JR, O-1588236, QMC 1st Lt ROBERT W. GANSEL, O-1599085, QMC

28 November 1951

CASE HISTORY

Unknown X-9072

AGRS Mausoleum-Liege

Unknown X-9072 was recovered during search for the remains of S/Sgt George H. Leventon, 39 412 772, reported KIA in an aircraft crash near Hollerath, Germany.

The remains were actually recovered in adjacent Belgian territory, and consist of a skull only with several maxillary teeth intact.

Tooth chart for X-9072 is contradictory to dental data for S/Sgt Leventon. Tooth chart was also checked with negative results against Forms 371 for all casualties, resolved and unresolved, reported KIA in the area covered by map sheets Germany 3, and Belgium.

The case papers on all remains, resolved and unresolved, recovered from the vicinity of Hollerath, Germany and adjacent Belgian territory were checked with negative results for possible association with Unknown X-9072.

No record can be found of an A/C which crashed at the point of recovery.

In view of the above circumstances, it is believed that Unknown X-9072 should be considered Unidentifiable.

  
S. O. FUSEY

(S & R #276

IDENTIFICATION DATA

1. REMAINS OF UNKNOWN <b>UNKNOWN X 9072</b>				2. DATE OF REPORT <b>20 Aug 51</b>			
3. NAME OF CEMETERY <b>AGRS Mausoleum Liege</b>		4. PLOT	5. ROW	6. GRAVE <b>73</b>	7. DATE OF DISINTERMENT   REINTERMENT		

PHYSICAL DESCRIPTION

8. ESTIMATED WEIGHT <b>26-28</b>	9. ESTIMATED HEIGHT <b>UTD</b>	10. COLOR OF HAIR <b>None found</b>	11. RACE <b>White</b>
-------------------------------------	-----------------------------------	--	--------------------------

12. GIVE DESCRIPTION OF ANY OFFICIAL IDENTIFICATION FOUND WITH REMAINS

**None**

13. GIVE DESCRIPTION OF TATTOOS OR SCARS ON BODY AND/OR SUCH INFORMATION OBTAINED FROM OTHER SOURCES

**None**

14. WAS BODY BURNED? TO WHAT EXTENT?

YES  NO

15. WAS BODY MANGLED? TO WHAT EXTENT?

YES  NO

16. DESCRIBE EVIDENCE OF HEALED FRACTURES AND BONE MALFORMATIONS

**None noted**

17. LIST EVERY ITEM OF CLOTHING, EQUIPMENT AND PERSONAL EFFECTS FOUND, SHOWING THE TYPE, COLOR, SIZE, MARKINGS, SERVICE, ETC. (If laundry marks are indistinct such notation should be made and specimen forwarded through channels for examination when facilities are not available in the area)

**None found**



19. Black out parts of body not recovered

(SEE SKELETAL CHART)

20. MASS BURIAL CERTIFICATE (IF APPLICABLE)

(Wherein segregation in whole or parts is impossible)

I certify that the group remains consist of parts of \_\_\_\_\_ decedents based on the presence of one or more of the following anatomical parts:

Signature of Medical officer

21. Remarks and additional information

Remains redesignated Unknown X-9072  
AGRS Mausoleum Liege Grave 73  
16 Nov 1951

Technician: Neep

Clerk-Neep

  
ELIJAH H. FIELDS  
Embalmer-Ident Techn

I CERTIFY THAT I HAVE PERSONALLY VIEWED THE REMAINS OF DECEASED AND THAT ALL RESULTING INFORMATION HAS BEEN RECORDED TO THE BEST OF MY KNOWLEDGE

Typed Name, Grade, Arm or Service and  
Organization

Signature

# TOOTH CHART

(Formerly SR 276)  
 V. H. X-9872  
 AGRS Maus Bone 73

20 Aug 1951  
 Date

Last Name	First	Initial	Grade	Serial No.
Unit		Organization		

Place of Death                      Date of Death                      Cause of Death

Right

Left

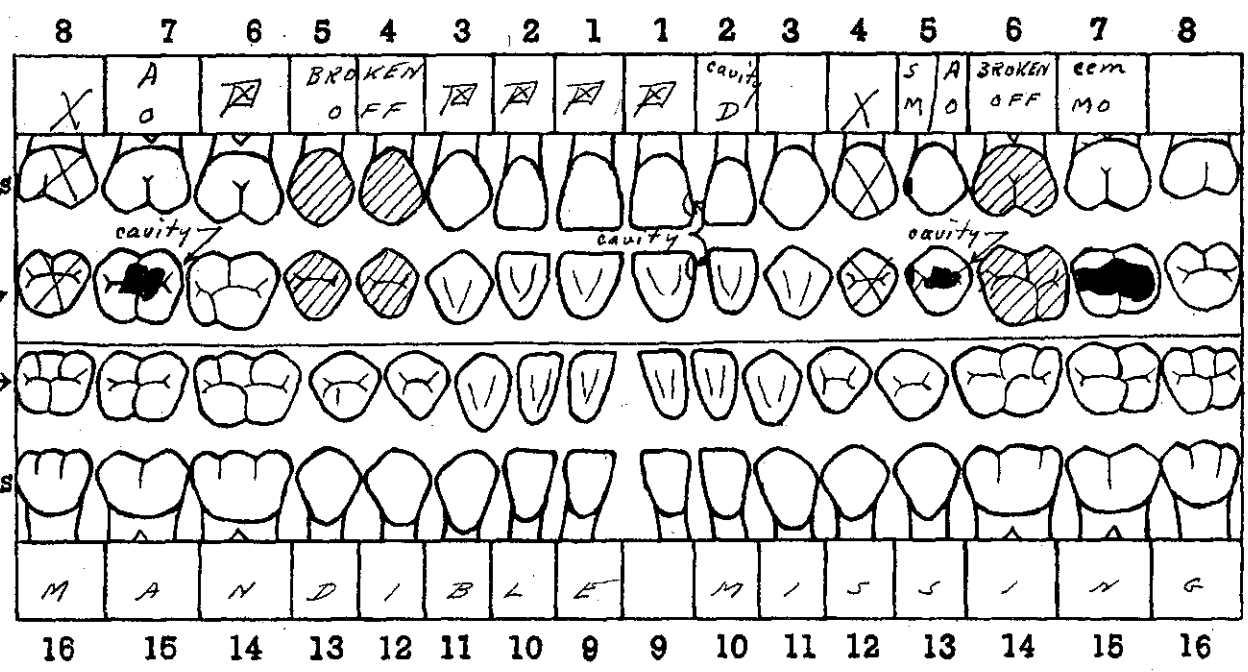

This dental chart is very important and should be filled in with great care. There are 32 teeth to be accounted for, as shown by the numbers on the chart. Beginning at the middle line in both upper and lower jaws, the teeth are arranged symmetrically on either side and classed as incisors (cutting teeth), cuspids or canines (tearing teeth), bicuspid (chewing teeth), and molars (principal chewing teeth). An examination should be made and findings charted to cover the following basic conditions: Lost teeth, crowned teeth, bridge work, fillings, caries (cavities of decay), dentures (plates), and any deformity of jaws found. See reverse side for illustrations.

Size - Average  
 color - clear Ivory  
 Posthumously  
 Missing - R1, 2, 3, 6; L1  
 L5 has a porcelain build  
 up on the facio-occlusal surfaces.  
 calculus - None  
 wear - slight

Signature of Officer or other person who prepared Tooth chart  
*[Handwritten Signature]*

Verified by G. R. C. Officer

ET FORM 1-22 (29 AUG. 46)

(OLD GRAVE REGISTRATION FORM 1-A)

Formerly SK 276

SKEL ETAL CHART

49872  
AGRS m. a. u. s. Grave 73  
BR 276

CHART "A"

(BLACK OUT PARTS OF BODY RECEIVED AT CEMETERY)

RIGHT

LEFT

SKULL \_\_\_\_\_ in

STERNUM



HUMERUS \_\_\_\_\_ cm

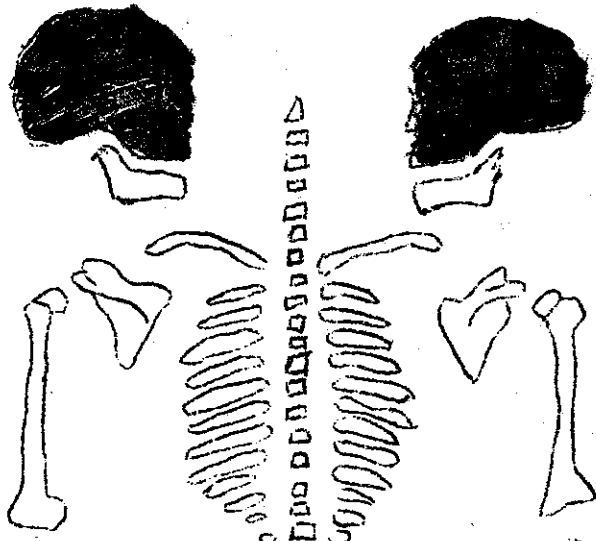

HUMERUS \_\_\_\_\_ cm

ULNA \_\_\_\_\_ cm



ULNA \_\_\_\_\_ cm

RADIUS \_\_\_\_\_ cm



RADIUS \_\_\_\_\_ cm

FEMUR \_\_\_\_\_ cm

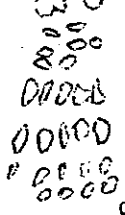

FEMUR \_\_\_\_\_ cm

TIBIA \_\_\_\_\_ cm



TIBIA \_\_\_\_\_ cm

FIBULA \_\_\_\_\_ cm



FIBULA \_\_\_\_\_ cm

NOTE:  
BLACKED  
OUT  
PORTION  
IS  
PRESENT

Missing

Burned

Fractured

Shattered

Est. Age 26-28

Est. Height UTD

Color Hair None Found

Healed Fractures None

see Tooth chart  
Not Burned  
No Flesh

SIGNATURE

*W. A. [Signature]*  
20 Aug 1951

20 August 1951

PROCESSING NARRATIVE

1. Search and Recovery Case #276 consists of a skull only with several maxillary teeth still intact.
2. Estimated Age is 26 to 28 years based on closure of skull sutures.
3. The dental repair is similar to U. S. dentistry but of the seven (7) complete teeth which are present, three of them have large cavities. The presence of these large cavities is strong evidence that this skull is for a non-American deceased. It is especially contradictory for U. S. Air Force personnel.

*Wesley A. Neef*  
WESLEY A. NEEF  
Laboratory Identification Technician

*Frans Vandervael*  
FRANS VANDERVAEL  
M. D., Professor of  
Anatomy and Anthropology  
Liege University, Belgium

NOTE: Above remains redesignated: Unknown X-9072, Grave 73, AGRS Mausoleum Liege  
16 November 1951

*Elijah H. Fields*  
ELIJAH H. FIELDS

# REPORT OF BURIAL

20 August 1951

*943 unk*  
**UNKNOWN I-9072** *9072* **UNK** *UNK*

Last Name: **UNK** First: **UNK** Serial No.: **UNK**  
 Unit: **UNK**  
 Place of Death: **near Hollerath, Germany.** Cause of Death: **STB plane crash**  
 Time and Date of Burial: **14,00 Hrs 20 August 1951** Name of Cemetery: **AGRS MAUSOLEUM LIEGE, BELGIUM.**  
 Grave Number: **73** Row Number: **NA** Type of Marker: **UNK**

Disposition of Identification Tags: Buried with body Yes  No  Attached to Marker Yes  No   
**None found**  
 IF No Identification Tags  
 How were remains identified?

What means of identification were buried with the body?

To determine Right or Left use Deceased's Right and Left.  
 Who is buried on:  
 Deceased's Right: Name \_\_\_\_\_ Serial No. \_\_\_\_\_ Rank \_\_\_\_\_ Organization \_\_\_\_\_ Grave No. \_\_\_\_\_  
 Deceased's Left: Name \_\_\_\_\_ Serial No. \_\_\_\_\_ Rank \_\_\_\_\_ Organization \_\_\_\_\_ Grave No. \_\_\_\_\_



TOOTH CHART

60	60
59	59
58	58
57	57
56	56
55	55
54	54
53	53
52	52
51	51
50	50
49	49
48	48
47	47
46	46
45	45
44	44
43	43
42	42
41	41
40	40

List only Personal Effects Found on Body and disposition of same:  
**Remains recovered from a woods near Hollerath, Ger. (3/F-00)**

DEC 2 - 1951

**DANO C. MILLER** M/SPT  
 Signature of Officer  
**F. EISENSMITH** CAPT - QMC  
 Verified by C. B. 50 Officer

*293 unk. Liege Maus X-9072*

*alt*

141900Z DEC 1951 UNCLASSIFIED

OSMG DEPT OF ARMY WASH DC

ROUTINE

CG 7887 ORREG DET LIEGE BELGIUM

X

*DA 3334*

FROM QUART

UNKNOWN IRAY 9072 LIEGE CONSIDERED UNIDENTIFIABLE

DEC 14 3 47 PM '51  
TEL & CAB SECTION  
1098

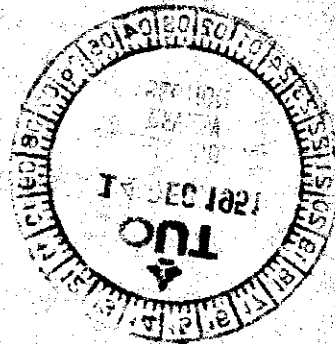

Sparks/dfg  
Foy *aff*

*John*  
MIN  
*REC*

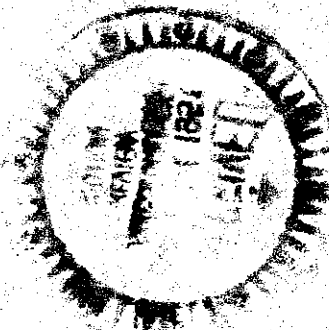

UNCLASSIFIED

(GRAVES)

CAPT JOHN H NEFF

*John*  
WHICHER LT COL OMC  
MEMORIAL DIVISION

OSMG 293 - X-9072 LIEGE

REF 12462

*Me*