

1. Remains of Unknown UNKNOWN X-8161		2. Date of Report 31 OCT. 1950			
3. Name of Cemetery USMC ST. AVOLD	4. Plot XX	5. Row 4	6. Grave 44	7. Date of:	
				Disint- erment ////	Reint- erment ////
8. Est. Weight UTD UTD AGE	9. Est. Height UTD	10. Color of Hair NONE FOUND		11. Race UTD	
12. Give Description of any official identification found with remains EMBOSSSED PLATE RECEIVED PINNED TO BLANKET CONTAINING REMAINS					
13. Give description of tatoos or scars on body and/or such information obtained from other sources NONE FOUND					
14. Was body burned? <input checked="" type="checkbox"/> Yes <input type="checkbox"/> No <input type="checkbox"/> To what extent.					
15. Was body mangled? <input checked="" type="checkbox"/> Yes <input type="checkbox"/> No <input type="checkbox"/> SEE ATTACHED SKELETONAL CHART To what extent.					
16. Describe evidence of healed fractures and bone malformations. NONE EVIDENT					
17. List every item of clothing, equipment and personal effects found, showing the type, color, size, markings, service, etc. (If laundry marks are indistinct, such notation should be made and specimen forwarded through channels for examination when facilities are not available in the area). NONE RECEIVED					

(BLACK OUT PARTS OF BODY NOT RECEIVED AT CEMETERY)

RIGHT

LEFT

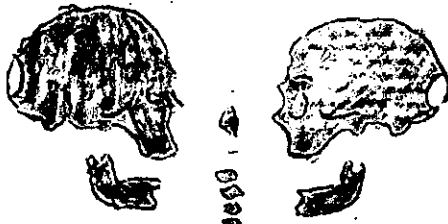

Skull _____ Inches

Humerus _____ cm

Humerus _____ cm

Ulna _____ cm

Ulna _____ cm

Radius _____ cm

Radius _____ cm

Femur _____ cm

Femur _____ cm





Tibia _____ cm

Tibia _____ cm

Fibula _____ cm

Fibula _____ cm

ESTIMATED AGE - UTD
ESTIMATED HEIGHT - UTD
Color of hair - None Found
MALFORMATIONS - None Evident
BURNS - None Found

-  - Missing
-  - Burned
-  - Fractured
-  - Shattered

Signature Michael Shpak

Estimated Height _____ Ft _____ In

CHART "A-1"

S K E L E T A L C H A R T

KNOWN X-8161
USMC ST. AVOLD XXX-4-44

(BLACK OUT PARTS OF BODY NOT RECEIVED AT CEMETERY)

RIGHT

LEFT



Skull _____ Inches

Humerus _____ cm

Humerus _____ cm

Ulna _____ cm

Ulna _____ cm

Radius _____ cm

Radius _____ cm

Femur _____ cm

Femur _____ cm





Tibia _____ cm

Tibia _____ cm

Fibula _____ cm

Fibula _____ cm

ESTIMATED AGE - UTD
ESTIMATED HEIGHT - UTD
Color of hair - None Found
MALFORMATIONS - None Evident
BURNS - None Found

-  - Missing
-  - Burned
-  - Fractured
-  - Shattered

Signature Michael Shpak

Estimated Height _____ Ft _____ In

(SEE ATTACHED SKELETAL CHART)

20.

MASS BURIAL CERTIFICATE (IF APPLICABLE)

(Wherein segregation in whole or parts is impossible)

I certify that the group remains consist of parts of _____ decedents based on the presence of one or more of the following anatomical parts:

Signature of Medical Officer

Remarks and additional information

REMA INS ARE IN SKELETAL STATE,NO FLESH,NO TEETH.

EST.AGE U TD

EST.HT.WT D

TECH.
SHPAK

CLERK
MC CAIN

I CERTIFY THAT I HAVE PERSONALLY VIEWED THE REMAINS OF DECEASED AND THAT ALL RESULTING INFORMATION HAS BEEN RECORDED TO THE BEST OF MY KNOWLEDGE

Typed Name, Grade, Arm or Service and Organization

Signature

Michael Shpak

NARRATIVE

The remains of 1/Lt. Joseph A. HURLEY has been reprocessed by an accredited anthropologist this date, with an effort to determine the exact number of remains present. Listed below is the table of comparison of Form 371 for HURLEY and findings upon reprocessing.

The remains was found to be not properly segregated. Correct segregation has been accomplished and two (2) remains were found to be present after the segregation. This remains has been wrapped separately and designated as now attached QMC Forms indicate.

	<u>Age</u>	<u>Height</u>	<u>Weight</u>	<u>Color of hair</u>
HURLEY (remains)	approx 27	5'10"	approx 170	Brown
HURLEY (371)	not given	5'10 3/4"	172	Brown

No teeth were recovered with this remains. Only partial articulations are possible due to the fragmented condition of the bones and absence of the necessary skeletal parts, however, this remains is homogeneous, based on study of age, size and structure of the bones.

Unknown X-8/61 - The following remains has been segregated from 1/Lt. HURLEY and has been designated as mentioned above.

This remains consists of only four (4) skeletal fragments, piece of the occipital bone, shaft of the right and the left humeri and a portion of the proximal end of the right fibula.

Age, weight, race, color of hair and the height is impossible due to presence of only above mentioned fragments, however, it is believed that this remains is homogeneous based on study of structure of these bones.

Cause of death - The badly shattered condition of these remains indicate plane crash.

Michael Shpak
MICHAEL SHPAK
Lab. Ident. Tech.

Alexander Taboy
Dr. ALEXANDER TABOY
M.D., D.A. (Anthropology), G.S.O., S.O.

RECEIVED
FEDERAL BUREAU OF INVESTIGATION
WASHINGTON, D.C.
MAY 15 1961

SEARCHED
SERIALIZED
INDEXED
FILED
MAY 15 1961
FBI - WASHINGTON

HEADQUARTERS
7887 GERMANS REGISTRATION DEPT/CHINT
APO 757 (Liege) US ARMY

ANTHROPOLOGICAL REPORT (continued)

Annex to OMC Form 1042 for

2. COINCIDENCES

- a. The remains of the following deceased should be individually identified as indicated:
 - (1) *Houbly as Houbly* (5)
 - (2) *Houbly as Houbly* (7)
 - (3) *1-8161 no allocation made* (8)
 - (4) (9)
 - (5) (10)
- b. The remains of the following deceased should be considered as a group (under):
 - (1) (1)
 - (2) (2)
 - (3) (3)
 - (4) (4)
 - (5) (5)

3. ADDITIONAL REMARKS:

REPORT OF BURIAL

TM 10-630 AND AR 30-1815

31 October 1950

Unknown X-8161

Unk

Date
Unk

Last Name Unk		First Unk	Initial Unk	Rank Unk	Serial No.
Place of Death Windten, Landshut, Germany		Date of Death Est. 25 February 1944		Organization Plane crash	Cause of Death Unk
Time and Date of Burial 1400 hrs - 19 June 1946		Name of Cemetery USMC St. Avoild, France		Name or Coordinates of Location TWC	
Grave Number 44	Row Number 4	Plot Number XXX		Type of Marker	

Disposition of Identification Tags: Buried with body Yes No Attached to Marker Yes No

If No Identification Tags
How were remains identified?

What means of identification were buried with the body?

One copy of GRS Form # 1, placed in burial bottle and buried with remains

To determine Right or Left use Deceased's Right and Left.

Who is buried on: Unknown

Name	Serial No.	Rank	Organization	Grave No.
Unknown				

Deceased's Left:

Name	Serial No.	Rank	Organization	Grave No.

Signature or Name; Rank and if possible Organization of person furnishing above Data when other than officer reporting burial.

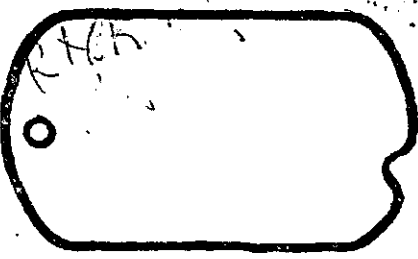

If print of identification tag is not affixed fill in below:

Emergency Addressee: Unk
Name

Unk
Address

Religion: Unknown

List only Personal Effects Found on Body and disposition of same: None

Remains previously IF-3512 and consolidated with those of HURLEY Joseph, X-4-42, St. Avoild, 21 Dec 49. Segregated from HURLEY, Joseph, X-4-42, St. Avoild as per exhumation order # 3471.

mirrored text

Signature of Officer or other person reporting burial
DAN C. MILLER, SFC, USA

Verified by G.R.S. Officer

LEWIS A. McCAMIS, Captain, OMC

IF DECEASED UNIDENTIFIED

Take Fingerprints of Both Hands. If unable to obtain a complete set of Fingerprints, Take Those You Can, and fill in the following:

Height:	Laundry Marks:
Weight:	Number of Rifle:
Color of Eyes:	Wear Glasses?
Color of Hair:	Is Tooth Chart Attached?
Race:	

(If possible, have medical personnel take a tooth chart, if no medical personnel present, fill in a tooth chart below.) In space below, locate, and describe any scars, birthmarks, moles, deformities, etc.

Note below any identifying clues found, such as letters, photographs, probable organization of deceased, etc.:

Left Hand

4
3
2
1
Thumb

Right Hand

4
3
2
1
Thumb

TOOTH CHART

Deceased's Right	Deceased's Left
Upper	Lower
8	8
7	7
6	6
5	5
4	4
3	3
2	2
1	1
1	1
2	2
3	3
4	4
5	5
6	6
7	7
8	8

Indicate: missing natural teeth by X; crowns by O; fillings by □; Bridges by ◊; linking anchor teeth; replacements by artificial teeth X

Characteristics:

Other Data:

If this is an Isolated Burial, make a Sketch of the Location, oriented with Permanent Landmarks. If more space needed attach separate sheet. Indicate North.

28 NOV 1950

Identification Section