

11 SEP 51

UNCLASSIFIED

OQMG DEPT OF ARMY WASH DC

DEFERRED

CO 7887 GREG DET LIEGE BELGIUM

FROM QMGMT

Recd. X-6802-C HQ
Recd. X-6802-D HQ

DIL DESIGNATIONS 3936 CMA 4780 CMA 4782 ST AVOLD 4789 CMA 4790 CMA 4791 AND 4792

NEUVILLE APPROVED

S. McKenzie/id
Foy

UNCLASSIFIED

(GRAVES)

CAPT JOHN M NEFF

QMGMT 293 - GRS European

EXT 52462

J C WHICHER
LT COL QMC MEM DIV

AIR MAIL

QMGMT 293

GRS European

SUBJECT: ~~Reinvestigation Findings~~

Ident.

1st Ind

Department of the Army, OQM, Washington 25, D. C., 20 Apr 1951

TO: Commanding Officer, 7887 Graves Registration Detachment,
APO 757, c/o Postmaster, New York, New York

1. Reference is made to paragraph 8, basic communication.
2. Although the information submitted indicates the possibility that remains recovered from Leoding Cemetery may be associated with deceased reported interred in St. Martin Cemetery, the available evidence is not sufficient to substantiate any identification without additional supporting data.
3. The remains of Unknown X-6658 St. Avold were recovered from St. Martin Cemetery, however, the teeth placed with the remains were recovered from Leoding Cemetery as a part of a mass burial designated Unknown X-6810 St. Avold. The tooth chart, with the exception of the portion of left mandible, is comparable with dental records for Sgt. Raven. The processing report does not indicate that the mandibular portions articulate with the skull or that the portions occlude with the maxilla. There is no evidence to indicate that the remains were co-mingled during initial recovery and interment in the two civilian cemeteries.
4. The fragmentary condition of partial remains indicates that certain Unknown remains may be portions of the additional remains involved, not included in the simultaneous reprocessing. Processing reports are not available for associated remains identified as:

Cpl. Burton F. Mitchell, Jr.	14148527 (St Martin Cem.)	St Avold K-27-9
Sgt. Kenneth E. Simmons	37537356 (St Martin Cem.)	St Avold B-33-5
T/Sgt. Arthur J. Sullens	37531188 (St Martin Cem.)	St Avold A-19-3
S/Sgt. John P. Tarini	20510504 (Leoding Cem.)	St Avold G-10-11
Sgt. Howard N. Young	33902876 (Leoding Cem.)	St Avold C-10-85
5. Dental comparison charts and a brief summary of the findings of this Office for each of the remains reprocessed on Exhumation Orders 3351 and 3287 are inclosed for your information and as an aid in processing.
6. It is requested that the remains indicated in paragraph 4 be processed, at grave side if desirable, to verify the identifications and segregation of remains. Should processing indicate that the remains may not be properly segregated or that a consolidation of certain portions of the additional remains involved is possible, it is requested

X993 and H. Small X-6802 D

NAN
File

APR 20 1951

J. McKenzie
Identification Branch

AIR MAIL

A I R M A I L

QMGMT 293

1st Ind

20 April 1951

GRS European

SUBJECT: Reinvestigation Findings

that the remains be included in the reprocessing of the remains indicated on Exhumation Orders #3351 and #3287 to determine proper placement of teeth, evidence of bone fractures or breaks, and age and height estimates.

7. It is further requested that QMC Forms 1044, with appropriate narrative of processing, be forwarded this Office at the earliest practicable date.

FOR THE QUARTERMASTER GENERAL:

39 Incls

Incls 1 & 2 w/d

Added 39 Incls

3-37. QMG Forms 371 in dup

Albregts	Olsen
Barker	O'Neal
Boughner	Peterson
Brown	Raimo
Compton	Rauen
Day-	Riley
Ellis	Roe
Fowlkes	Roths
Gibbs	Simmons
Kenyon	Simpson
King	Sturgeon
Knoke	Stresky
Kramer	Sullens
Lowry	Tarini
Lubinski	Thorvig
Meyran	Yancey
Mitchell	Young

Zellner

38. Dental Comp Chts (Leonding)

39. " " " (St Martin)

40. Summary of Findings (St Martin)

41. " " " (Leonding)

THOMAS E. COX
Capt QMC
Memorial Division

JMN

NOTE: Ditto prepared in lieu of yellow cross reference copies

McKenzie/ld

Foy

Cy furnished: Adm Sec

5

A I R M A I L

Cemetery St. Avold, France		NOT YET IDENTIFIED DATA ON REMAINS DECLARED UN-IDENTIFIABLE		
Unknown Number X-6802D		Plot PPPP	Row 3	Grave 32
Associated Cases: X-6690 and X-6479 St. Avold				
Laundry Markings: None		Insignia None	Latest Reprocessing: 17 October 49 Anthropologist:	
Date of Death (est) 25 February 45		Place of Death Leonding, Austria		
Cause of Death Plane Crash		Place of Recovery Civilian Cemetery, Leonding K-1-3		
Est. Height UTD	Est. Weight UTD	Hair None	Est. Age UTD	Shoe Sz. None
Fractures / Breaks		Condition of Remains: Mangled		
Additional Information: NOTE: Sgt. Jack A. Simpson, 13189669, KIA 25 Feb. 45. was previously X-6802A.				
Personal Effects: None				
Date Approved Unidentifiable:				
Transmittal Letter Number:				

Tooth Chart

R-8 _____
R-7 _____
R-6 _____
R-5 _____
R-4 _____
R-3 _____
R-2 _____
R-1 _____

L-1 _____
L-2 _____
L-3 _____
L-4 _____
L-5 _____
L-6 _____
L-7 _____
L-8 _____

R-16 _____
R-15 _____
R-14 _____
R-13 _____
R-12 _____
R-11 _____
R-10 _____
R-9 _____

L-9 _____
L-10 _____
L-11 _____
L-12 _____
L-13 _____
L-14 _____
L-15 _____
L-16 _____

Teeth w/X-6802D

Date: 17 October 49

25 FEB 45
LEON BING

DENTAL CHART

Unknown X-6802D
4P-2-32

NAME

R-8 _____
R-7 _____
R-6 _____
R-5 _____
R-4 _____
R-3 _____
R-2 _____
R-1 _____

R-8 _____
R-7 _____
R-6 _____
R-5 _____
R-4 _____
R-3 _____
R-2 _____
R-1 _____

L-1 _____
L-2 _____
L-3 _____
L-4 _____
L-5 _____
L-6 _____
L-7 _____
L-8 _____

L-1 _____
L-2 _____
L-3 _____
L-4 _____
L-5 _____
L-6 _____
L-7 _____
L-8 _____

R-16 _____
R-15 _____
R-14 _____
R-13 _____
R-12 _____
R-11 _____
R-10 _____
R-9 _____

R-16 _____
R-15 _____
R-14 _____
R-13 _____
R-12 _____
R-11 _____
R-10 _____
R-9 _____

TEETH
W/X-6802B

L-9 _____
L-10 _____
L-11 _____
L-12 _____
L-13 _____
L-14 _____
L-15 _____
L-16 _____

L-9 _____
L-10 _____
L-11 _____
L-12 _____
L-13 _____
L-14 _____
L-15 _____
L-16 _____

REPR. 17 OCT 49

EST HT - UTD
" AGE - "
HAIR - NONE

AAF - PLANE CRASH

E.O. 3351 TOP PRIORITY

IDENTIFICATION DATA

1. REMAINS OF UNKNOWN UNKNOWN-X-6802-D <i>243unk St. Avold x-6802</i>				2. DATE OF REPORT 12 SEPT. 1950	
3. NAME OF CEMETERY USMC ST-AVOLD		4. PLOT PPPP	5. ROW 2	6. GRAVE 32	7. DATE OF DISINTERMENT REINTERMENT //////////

PHYSICAL DESCRIPTION

8. ESTIMATED WEIGHT UTD	9. ESTIMATED HEIGHT 5' 11 3/4"	10. COLOR OF HAIR NONE	11. RACE UTD
---------------------------------------	-----------------------------------	---------------------------	-----------------

12. GIVE DESCRIPTION OF ANY OFFICIAL IDENTIFICATION FOUND WITH REMAINS

EMBOSSSED PLATE RECEVED PINNED TO BLANKET CONTAINING REMAINS.

13. GIVE DESCRIPTION OF TATTOOS OR SCARS ON BODY AND/OR SUCH INFORMATION OBTAINED FROM OTHER SOURCES

NONE FOUND

14. WAS BODY BURNED? TO WHAT EXTENT?
 YES NO

15. WAS BODY MANGLED? TO WHAT EXTENT?
 YES NO

SEE SKELETAL CHART

16. DESCRIBE EVIDENCE OF HEALED FRACTURES AND BONE MALFORMATIONS

NONE FOUND

17. LIST EVERY ITEM OF CLOTHING, EQUIPMENT AND PERSONAL EFFECTS FOUND, SHOWING THE TYPE, COLOR, SIZE, MARKINGS, SERVICE, ETC. (If laundry marks are indistinct such notation should be made and specimen forwarded through channels for examination when facilities are not available in the area)

NONE FOUND

NAN
File

APR 20 1951

S. McRae
Identification Branch

19. Black out parts of ~~body~~ not recovered

(SEE ATTACHED SKELETAL CHART)

20. MASS BURIAL CERTIFICATE (IF APPLICABLE)
(Wherein segregation in whole or parts is impossible)

I certify that the group remains consist of parts of _____ decedents based on the presence of one or more of the following anatomical parts:

Signature of Medical Officer

21. Remarks and additional information

REMAINS ARE IN SKELETAL FORM, NO FLESH, NO TEETH.

EST. AGE.--5'11 3/4"

EST. HT.----UTD

TECH.
FIELDS
LAWRENCE
TOMPKINS

CIERK:
GREEN

I CERTIFY THAT I HAVE PERSONALLY VIEWED THE REMAINS OF DECEASED AND THAT ALL RESULTING INFORMATION HAS BEEN RECORDED TO THE BEST OF MY KNOWLEDGE

Typed Name, Grade, Arm or Service and Organization Signature

CHART "A-1"

SKELETAL CHART

6802-D.

(BLACK OUT PARTS OF BODY NOT RECEIVED AT CEMETERY)

RIGHT

LEFT

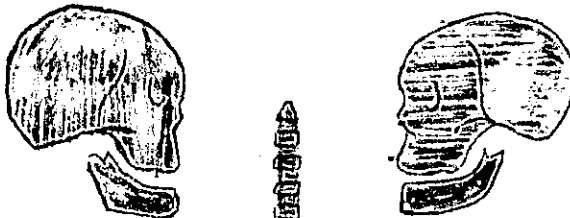

SKULL _____ Inc

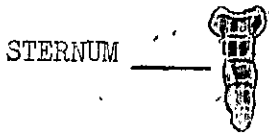

STERNUM _____

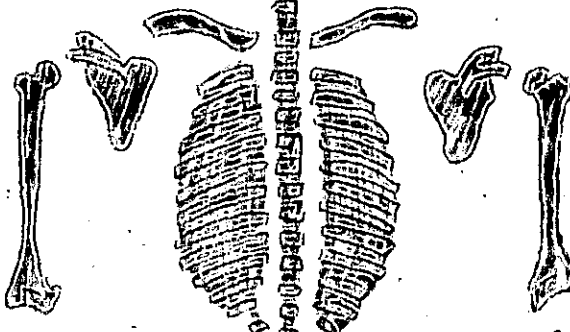

HUMERUS _____ cm

HUMERUS _____ cm

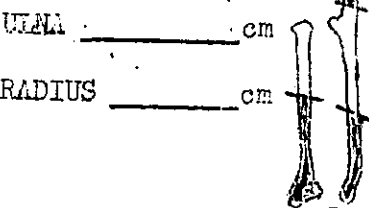

ULNA _____ cm

RADIUS _____ cm



ULNA _____ cm

RADIUS _____ cm

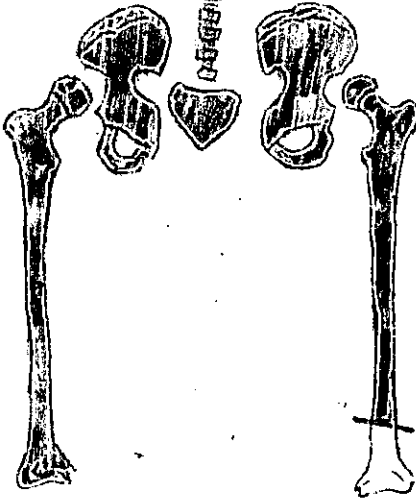

FEMUR _____ cm

FEMUR _____ cm

TIBIA 39-8 cm

FIBULA _____ cm

TIBIA _____ cm

FIBULA _____ cm

Est. Age U.T.D

Est. Height 5' 11 3/4

Color Hair NONE

Healed Fractures NONE

~~X~~ - Missing

~~||||~~ - Burned

~~+~~ - Fractured

~~***~~ - Shattered

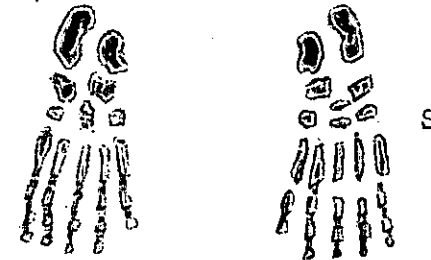
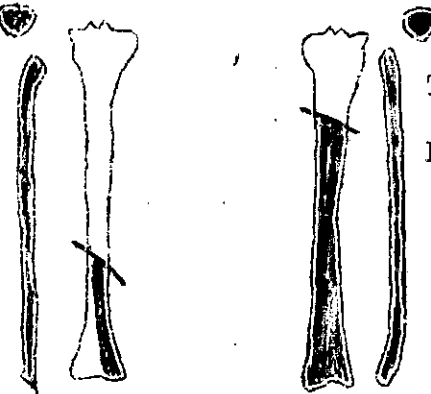

SIGNATURE TOMPKINS

CHART "A-1"

SKELETAL CHART

6802-D.

(BLACK OUT PARTS OF BODY NOT RECEIVED AT CEMETERY)

RIGHT

LEFT

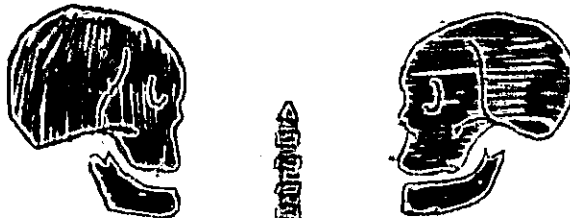

SKULL _____ Inc

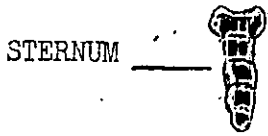

STERNUM _____

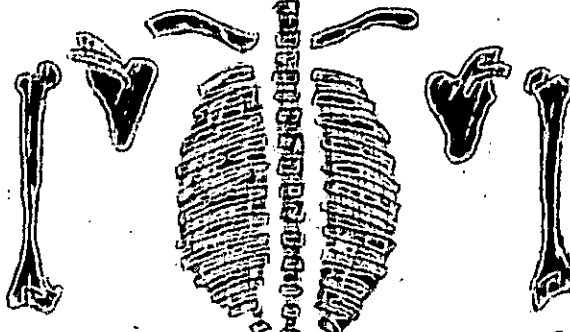

HUMERUS _____ cm

HUMERUS _____ cm

ULNA _____ cm

ULNA _____ cm

RADIUS _____ cm

RADIUS _____ cm

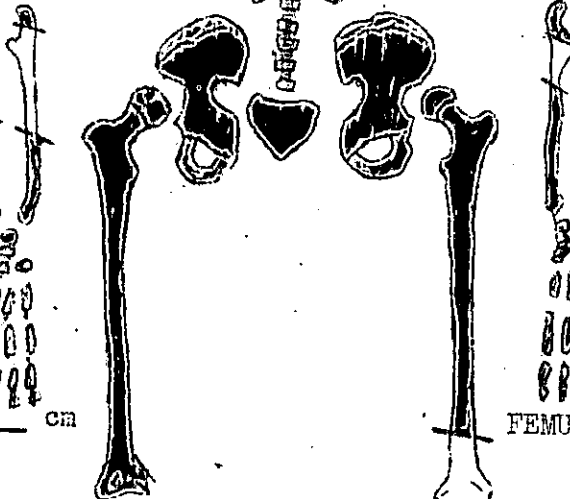

FEMUR _____ cm

FEMUR _____ cm

TIBIA 39-8 cm

TIBIA _____ cm

FIBULA _____ cm

FIBULA _____ cm

Est. Age U.T.D

Est. Height 5' 11 3/4

Color Hair NONE

Healed Fractures NONE

~~X~~ - Missing

~~||||~~ - Burned

~~+~~ - Fractured

~~***~~ - Shattered

SIGNATURE TOMPKINS

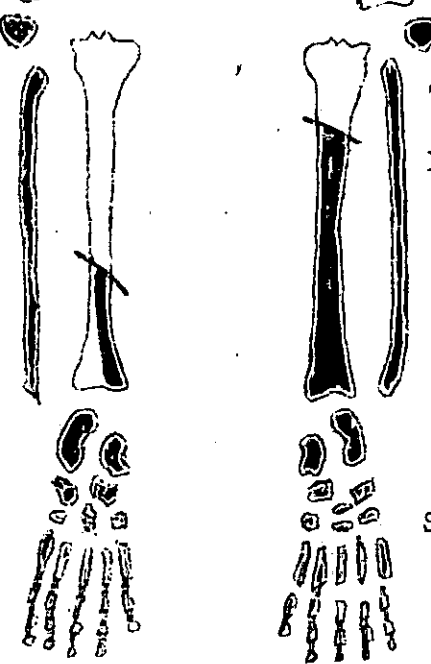

HEADQUARTERS
7887 GRAVES REGISTRATION DETACHMENT
APO 757 (Liege) US ARMY

ANTHROPOLOGICAL REPORT

1. I have examined the following remains and have determined the facts indicated below:

1 Designation of remains	2 Are the remains homogeneous?	3 Does mandible articulate with the skull?	4 Does skull articulate with the vertebral column?	5 Physical characteristics are in agreement with Form 371 data for casualties as associated on Page 2 Age Group Height Color of hair Fractures and malformations	6 How was the age determined?	7 Do teeth of remains agree with dental data of associated casualty?	8 How was height determined? (scale used)
X-6802 A	Yes	Yes	Yes	19-21 6' 7/8" Brown	-	Public symphysis agree with Simpson	Rolliet used)
LUBINSKI	Yes	Yes	Yes	21-24 5'10 3/4" Brown	-	Public symphysis, ecto-epiphysial union of hum. clavicle, ecto & endo cranial sutures	agree with Lowry
X-6731	Yes	Mandible msg	No, due to msg occ bone end atlas	18-20 5'3 1/2"	-	Epiphysial union of hum. radius, ulna, crest of ilium	agree with Riley
X-6479	Yes	"	Yes	20-22 5'9 1/4"	-	vertebrae, public sym. clavicle	agree with Raoun
X-6806 A	Yes	"	No, due to msg parts	18-20 5'11 3/4" Blond	-	Epiphysial union of hum. crest of ilium, public symphysis, clavicle	Teeth msg "
X-6661	Yes	"	Skull missing	21-24 6' 3/8" Brown	-	public symphysis, clavicle	Teeth missing "
X-6586	Yes	"	No, due to msg parts	21-24 5'6 7/8" Brown	-	ecto-endocranial sutures, public symphysis, clavicle	Teeth missing "

6596	Yes	Mandible msg	Skull mostly msg Capt maxilla w/ teeth in situ	20-23	5'7 1/4"	-	-	-	Pubic symphysis	agree with Sturgeon	Roll 4
6810	Yes	Yes	Yes, partially due to absence of or oce condyle which is broken	22-25	5'10 3/4"	-	h of in wrt of rt to	Pubic symphysis, clavicle oracal sutures	agree with King	"	
6802B	Yes	No, due to msg portions	No, skull mostly missing	27-30	5'5 3/4"	Lt. brown	-	acrum, clavicle sternum	agree with Brown	"	
6522	Yes	Yes, w/ the por- tion of skull present	No, due to missing portions	19-22	5'6 1/2"	Brown	-	physical line of humerus, pubic sym- physis	agree with Dubinski	"	
6690	Yes	Mandible msg	Yes	20-23	5'11"	Dk. brown	-	Pubic symphysis, clavicle mandibular sutures	agree with Sumner	"	
6802 D	UTD	"	Skull and V.C. missing	over 22	5'11 3/4"	-	-	state of ossification of lobe concs present	Teeth missing	"	
6802 C	UTD	"	"	UTD	UTD	-	-	-	"	"	

HEADQUARTERS
7887 GRAVES REGISTRATION DETACHMENT
APO 757 (Liege) US ARMY

ANTHROPOLOGICAL REPORT (continued)

2. CONCLUSIONS

- a. The remains of the following deceased should be individually identified as indicated:
- | | | | | | | | |
|-----|----------|----|--------|------|----------|----|----------|
| (1) | X-6802 B | as | Brown | (6) | X-6690 | as | Compton |
| (2) | X-6806 A | as | Kramer | (7) | X-6522 | as | Lubinski |
| (3) | X-6779 | as | Rauen | (8) | X-6802 A | as | Simpson |
| (4) | Lubinski | as | Lowry | (9) | X-6810 | as | King |
| (5) | X-6791 | as | Riley | (10) | X-6596 | as | Sturgess |
- b. The remains of the following deceased can not be associated with 371 submitted:
- | | | |
|-----|----------|------|
| (1) | X-6661 | (6) |
| (2) | X-6802 C | (7) |
| (3) | X-6402 D | (8) |
| (4) | X-6586 | (9) |
| (5) | | (10) |

NARRATIVE

The following is the result of reprocessing the remains listed on Exhumation Order # 3351 and supplement to Exhumation Order # 3351:

Proper segregation which involved interchanging certain anatomical portions was effected.

Unknown X-6806 B was eliminated through consolidation, see before and after skeletal charts of cases X-6810, X-6586, X-6806 A and X-6661.

CIL 3985 was found to be old bones and is not believed to be remains of World War II deceased.

	<u>Age</u>	<u>Height</u>	<u>Weight</u>	<u>Color of hair</u>
X-6802 B (Remains)	27-30	5'5 3/4"	-	Light brown
BROWN (371)	29	5'7"	-	Light brown
Believed to be Brown. The teeth for Brown were found herewith, however, no articulation of the teeth was established because of missing portions.				
X-6806 A (Remains)	18-20	5'11 3/4"	-	Blond
KRAMER (371)	19	5'10"	-	Blond
Believed to be Kramer. No teeth recovered for Kramer.				
X-6479 (Remains)	20-22	5'9 1/4"	-	Brown
RAUEN (371)	21	5'9 1/2"	-	Brown
Believed to be Rauen. The teeth for Rauen were found with X-6802 B and were placed herewith. No articulation of teeth established because of missing portions. The cranium found with these remains is mesocranial (mediumheaded). Cranial Index: 76.3. As the nasal bones are broken, it was not possible to calculate the nasal index.				
LUBINSKI (Remains)	21-24	5'10 3/4"	-	Brown
LOWRY (371)	22	5'11"	-	Brown
The remains designated as Lubinski do not compare favorably with the Form 371 for Lubinski and are very favorable for those of Lowry. The teeth for Lowry were found herewith and articulation between the teeth, skull and vertebral column was established. Remains should be reidentified as Lowry. The cranium found with these remains is dolichocranial (longheaded). Cranial Index: 73.0. As the nasal bones are broken, it was not possible to calculate the nasal index.				
X-6731 (Remains)	18-20	5'3 1/2"	-	None found
RILEY (371)	18-19	5'4 1/2"	-	Brown
Believed to be Riley. The teeth for Riley were found with X-6806 A and were placed herewith. No articulation of teeth established because of missing portions. As this is the youngest and shortest of the remains, X-6731 compare very favorably with Riley, youngest and shortest of the decedents.				
X-6690 (Remains)	20-23	5'11"	-	Dark brown
COMPTON (371)	21	6'0 1/2"	-	Black
Believed to be Compton. Teeth for Compton were found herewith and articulation between the teeth, skull and vertebral column was established.				
X-6522 (Remains)	19-22	5'6 1/2"	-	Brown
LUBINSKI (371)	19	5'6"	-	Brown
Believed to be Lubinski. The teeth for Lubinski were found with X-6479 and were placed herewith, however, no articulation of teeth established because of missing portions.				
X-6802 A (Remains)	19-21	5' 7/8"	-	Brown
SIMPSON (371)	19	5'10 1/2"	-	Dark brown
Believed to be Simpson. The teeth for Simpson were found herewith and articulation between the teeth, skull and vertebral column was established.				
X-6810 (Remains)	22-25	5'10 3/4"	-	None found
KING (371)	24	5'10"	-	Blond
Believed to be King. The teeth found herewith are those of King and articulation between the teeth, skull and vertebral column was established. Evidence of a healed injury (partial fracture?) was found at about middle shaft of right tibia.				

	<u>Age</u>	<u>Height</u>	<u>Color of hair</u>
X-6596 (Remains)	20-23	5'7 1/4"	None found
STURGEON (371)	21	5'6 1/2"	-

Believed to be Sturgeon. The teeth for sturgeon were found herewith, however, no articulation was established because of missing portions.

The following remains were reprocessed and no association with 371 submitted is made:

X-6802 C (Remains)	UTD	UTD	UTD
No teeth.			

X-6661 (Remains)	21-24	6' 3/8"	Brown
No teeth.			

X-6802 D (Remains)	over 20	5'11 3/4"	None found
No teeth and the height was computed from one bone (tibia) measurement.			

A-6586 (Remains)	21-24	5'6 7/8"	Brown
No teeth.			

Elijah H. Fields

ELIJAH H. FIELDS, B S (Atlanta Univ.)
Embalmr - Lab. Ident. Tech.

Jiban K. Gan

JIBAN K. GAN, D. Sc. (Univ. Paris)
Membre, Societe d'Anthropologie, Paris

IDENTIFICATION CHECK LIST

(To be completely filled out and attached to each copy
 of Report of Interment WD QMC Form 1042)

D.D. # 566, dated 3 Nov 47

Unknown X-6802 A B C(D)
 Cemetery St. Avoird, France
 Plot PPPP Row 3 Grave 32

Date reprocessed:

1. ~~Actual date recovered~~ 22 Nov 47
 (Hour) (Date)

2. Place of death Leonding, Austria N/9 (840850)
 (Name of closest town) (Coordinates and letter Prefix, maps)
1/250000
 (Sheet, scale and serials used)

3. Remains ~~recovered~~ disinterred ~~by~~ and reprocessed by Mobile Team #1, 1st Zone
 (Name and organization)

4. Evacuated to Cemetery by _____
 (Name and organization)

5. Description of clothing and equipment: (if clothes do not fit, obtain size from body measurements)

Item	Clothing Markings	Sizes	Indicate unusual markings color, wear, tear, repairs, etc.
* Headgear	None		
	(Type)		
Raincoat	None		
Overcoat	None		
Jacket, Field	None		
Jacket, Combat	None		
Mackinaw	None		
Sweater	None		
Jacket, HBT	None		
* Shirt, Wool OD	None		
Undershirt, Wool	None		
Undershirt, Cotton	None		
Trousers, HBT	None		
* Trousers, Wool OD	None		

293
 C.M.K.
 France (St. H. Avoird) X-6802-D

Belt, web **None**

Drawers, wool **None**

Drawers, cotton **None**

Leggings, wool **None**

Socks, cotton **Remnants of one(1) pair**

* Shoes **None** (type)

Overshoes **None**

Web Equipment **None** (type)

(Other item) **Remnants of plug from electrically heated unit.**

(Other item) **None**

* If body is nude, sizes of these items should be computed by measuring the remains

Chevrons or
Insignia **None**
(Type & location; shirt, jacket, coat, helmet)

Shoulder Patch **None**

Does clothing indicate that deceased was a member of the Air, Ground or Naval Force? **AAF**

6. Description of Remains :

Age **UTD** Height **UTD** Weight **UTD** Description of wounds **UTD**

Bandages or dressings **UTD** Scars **UTD**
(Length, width, location)

UTD Tattoos
(Number, location — illustrate on separate page)

Outstanding moles, warts or birthmarks **UTD**
(Yes-no; description, location)

Sunburn or tan, other than hand and face **UTD**

Complexion **UTD**
(Light, medium, dark, clear, pimples, pocks, freckles)

Build **UTD**
(Large, fat, thin, muscular)

Hair **None found**
(Color, length, quantity, curly, wavy, straight, whorls, or definite parting)

Hair **UTD**
(Baldness, widows peak, distinctive cutting or other characteristics)

Sideburns **UTD** Mustache **UTD** Beard or **UTD**
(Color, setting, shape) (Color, size, shape) (Length, heavy)

Goatee **UTD**
(Light, color, extent)

Eyes **UTD** Eyebrows **UTD**
(Color, setting, shape) (Color, hushiness, extent across nose)

Nose **UTD** Ears **UTD**
(Size, shape, straight) (Size, set close to or far from head)

Mouth **UTD** Lips **UTD**
(Large, medium, small) (Small, large, full)

Teeth **See tooth chart on X-6802 (A) B C D**
(White, size, unevenness, spacing, noticeable crowns, fillings, extracts)

Chin **UTD**
(Prominent, receding, pointed, dimples, double)

Jaw **UTD** Circumference of head in inches **Head missing**
(Large, small, normal) (Hat band)

Neck **UTD** Larynx **UTD**
(Size, length, short, normal, wrinkled) (Prominent, normal)

Shoulders **UTD** Arms **UTD**
(Broad, straight, small, rounded) (Length, muscular, color, extent and quantity of hair)

.....

Hands **UTD**

Fingers **UTD**
(Short, thick, long, slender, size of knuckles, missing fingers or joints)

.....
(Unusual characteristics of fingernails)

Chest **UTD**
(Size of nipples, color, quantity and extent of hair, large, small, normal)

Waist **UTD**
(Size of navel, appendectomy, amount, quantity, and color of hair)

Back **UTD** Circumcision **UTD** Pubic Hair **Missing**
(Quantity and extent of hair) (Yes-no) (Color)

Hernioplasty **UTD**
(Yes-no; location)

Legs **UTD**
(Inseam, muscular, knock-kneed, bowed, normal, quantity, color and extent of hair)

Feet **UTD** Toes **UTD**
(Size, corns, callouses, flat) (Slender, straight, crooked, overlap)

Evidence of healed fractures **UTD**
(Nose, arms, legs, etc.)

NOTE: Use attached charts "A" and "B" to indicate parts not received.

7. Have finger prints been placed on Report of Interment? No (Yes-no)

If not, explain No hands

8. Has tooth chart been prepared? Yes (Yes-no) If not, explain See tooth chart on

X-6802 (A) B C D

9. Remarks See attached narrative with case X-6802 (A) B C D. Est. weight of remains: 2 Lbs.

I certify that I have personally viewed the remains of subject deceased and all resulting information has been recorded to the best of my knowledge.

Woodrow W. Wolf
WOODROW W. WOLF

(Officer's Name)

CAPT

QMC

Rank

Service

OPERATIONS OFFICER, IS FIRST ZONE

(Organization)

BONE LIST.

<u>RIGHT</u>		<u>LEFT</u>
Skull	N	N
Mandible	O	O
Cervical vertebrae (7)	N	N
Clavicle	E	E
Scapula Axillary Border		N
Ribs	N O	O
Sternum		N
Humerus	N E	E
Radius Proximal half		N
Ulna Proximal half		O
Hand bones	N	N
	O	E
Thoracic vertebrae (12)	N	N
Lumbar vertebrae (5)	E	O
Sacrum	N O	N
Pelvic Bone	N E	E
Femur Distal end		N
Patella	None	O
Tibia	Head	N
Fibula	None	E
Foot Bones	None	None

Remarks: Very large bone structures
Measurements impossible.

SKELETAL CHART

(BLACK OUT PARTS OF BODY NOT RECEIVED AT CEMETERY)



G.O.-2514 PRIORITY IDENTIFICATION DATA

1. REMAINS OF UNKNOWN UNK-1-6802 (D)				2. DATE OF REPORT 17 OCT-49			
3. NAME OF CEMETERY USMC ST-AUGUSTINE				4. PLOT PPM	5. ROW F	6. GRAVE 32	7. DATE OF DISINTERMENT REINTERMENT

8. ESTIMATED WEIGHT 100 lbs			9. ESTIMATED "HEIGHT" 5'10"			10. COLOR OF HAIR BROWN		11. RACE WHITE
--------------------------------	--	--	--------------------------------	--	--	----------------------------	--	-------------------

12. GIVE DESCRIPTION OF ANY OFFICIAL IDENTIFICATION FOUND WITH REMAINS
NONE.

13. GIVE DESCRIPTION OF TATTOOS OR SCARS ON BODY AND/OR SUCH INFORMATION OBTAINED FROM OTHER SOURCES
NONE.

14. WAS BODY BURNED? <input type="checkbox"/> YES <input checked="" type="checkbox"/> NO	TO WHAT EXTENT?
15. WAS BODY MANGLED? <input checked="" type="checkbox"/> YES <input type="checkbox"/> NO	TO WHAT EXTENT? SEE SKELETAL CHART.

16. DESCRIBE EVIDENCE OF HEALED FRACTURES AND BONE MALFORMATIONS
NONE.

17. LIST EVERY ITEM OF CLOTHING, EQUIPMENT AND PERSONAL EFFECTS FOUND, SHOWING THE TYPE, COLOR, SIZE, MARKINGS, SERVICE, ETC. (If laundry marks are indistinct such notation should be made and specimen forwarded through channels for examination when facilities are not available in the area)
NONE.

17

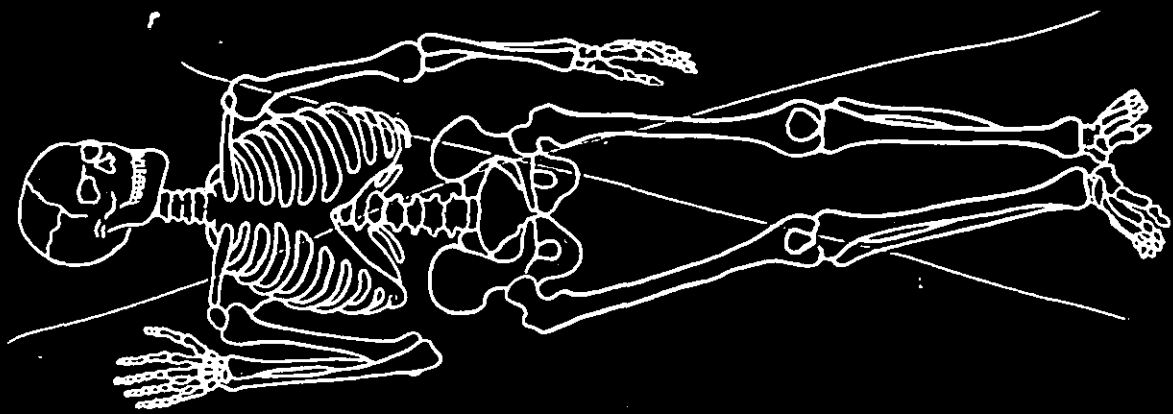

SEE SKELETAL CHART

20. MASS BURIAL CERTIFICATE (IF APPLICABLE)
 (Wherein segregation in whole or parts is impossible)

I CERTIFY THAT THE GROUP REMAINS CONSIST OF PARTS OF _____ DECEDENTS BASED ON THE PRESENCE OF ONE OR MORE OF THE FOLLOWING ANATOMICAL PARTS: _____ NUMBER

SIGNATURE OF MEDICAL OFFICER

21. REMARKS AND ADDITIONAL INFORMATION

REMAINS RECEIVED IN DISARTICULATED SKELETAL FORM EMBOSSED PLATE MARKED UNK-A-6802 -> RECEIVED WITH REMAINS DISPOSITION REPINNED TO BLANKET CONTAINING REMAINS.

HAIR. NONE.
 TEETH. NONE.
 EST. AGE. UFD 23
 EST. HT. UTD 5'8"
 TEL#:
 SULLO
 PETERSON.
 CLERK - GARDEN.

18

I CERTIFY THAT I HAVE PERSONALLY VIEWED THE REMAINS OF DECEASED AND THAT ALL RESULTING INFORMATION HAS BEEN RECORDED TO THE BEST OF MY KNOWLEDGE

TYPED NAME, GRADE, ARM OR SERVICE, AND ORGANIZATION

SIGNATURE

SKELETAL CHART
 (BLACK OUT PORTIONS NOT RECEIVED AT CEMETERY)

X-6802 D

RIGHT

LEFT

STERNUM

P-
 R-
 C-

E.O.-

HUMERUS

HUMERUS

ULNA

ULNA

RADIUS

RADIUS

FEMUR



FEMUR

TIBIA

TIBIA

FIBULA

FIBULA

-  - FRACTURED
-  - SHATTERED
-  - MISSING
-  - BURNED

COLOR OF HAIR NONE
 ESTIMATED AGE UTD Yrs
 ESTIMATED HEIGHT Ft. In
 ESTIMATED WEIGHT LBS

19

R. J. Patterson
 Signature

CHART "A"

BLACK & After.

Graves Registration
Form No. 1
(Revised 1 Sept. 1943)

REPORT OF BURIAL

3 Feb 1948
Date

Unk X-6802 A B C(D)		Unk	Unk
Last Name	First	Rank	Serial No.
Unk		Unk	Unk
Unit	Organization		AAF
Leonding, Austria	Est. 25 Feb 45	Plane Crash	
Place of Death	Date of Death	Cause of Death	
09:30 31 July 46	USMC St. Avold, France	(C-260584)	
Time and Date of Burial	Name of Cemetery	Name or Coordinates of Location	
32	3 X 3 F.I.W.	PPPP	Temp. Wdn. Cross
Grave Number	Row Number	Plot Number	Type of Marker

Disposition of Identification Tags : Buried with body Yes No Attached to Marker Yes No

If No Identification Tags

How were remains identified? Case X-6802 was received as a mass burial of three(3) deceased, however reprocessing revealed a mass of four men. Segregation was possible and the cases were redesignated K-6802 A, X-6802B, X-6802C and X-6802D.

What means of identification were buried with the body ?

One copy of GRS Form #1, placed in burial bottle and buried with remains.

CANCELLED 18 Sep 51 - Assigned GIL #4790^(NEUVILLE) per Reprocessing Report #3690, dtd 18 Jul 51 - apl

To determine Right or Left use Deceased's Right and Left.

Who is buried on :

Deceased's Right :	X-6906 B	Unk	Unk	Unk	33
	Name	Serial No.	Rank	Organization	Grave No.
Deceased's Left :	X-6802 C	Unk	Unk	Unk	31
	Name	Serial No.	Rank	Organization	Grave No.

Signature or Name, Rank and if possible Organization of person furnishing above Data when other than officer reporting burial.



If print of identification tag is not affixed fill in below :

Emergency Addressee Name Unk

Address Unk

Religion Unk

List only Personal Effects Found on Body and disposition of same : None

Previously buried in Civ. Cemetery
Leonding, Austria, NA9(840850)
1/250000.

LEO H. LAMPRECHT
US DA CIV IS

WOODROW W. WOLF
CAPT OMC
OPERATIONS OFFICER

Leo H. Lamprecht
Signature of Officer or other person reporting burial

Woodrow W. Wolf
Verified by G.R.S. Officer

FEB 11 8 07 PM '48
 RECORDS SECTION

Graves Registration
Form No. 1
(Revised 1 Sept. 1943)

REPORT OF BURIAL

3 Feb 1948
Date

Unk X-6802 A B C(D)

Unk
Rank

Unk
Serial No.

Last Name

First

Initial

Rank

Serial No.

Unk

AAF

Unit

Organization

Leonding, Austria

Est. 25 Feb 45

Plane Crash

Place of Death

Date of Death

Cause of Death

09:30 31 July 46

BSMC St. Avold, France

(C-260584)

Time and Date of Burial

Name of Cemetery

Name or Coordinates of Location

32

3 X 3

F. E. W.

PPPP

Temp. Wdn. Cross

Grave Number

Row Number

Plot Number

Type of Marker

Disposition of Identification Tags : Buried with body Yes No Attached to Marker Yes No

If No Identification Tags

How were remains identified? Case X-6802 was received as a mass burial of three(3) deceased, however reprocessing revealed a mass of four men. Segregation was possible and the cases were redesignated K-6802 A, X-6802B, X-6802C and X-6802D.

What means of identification were buried with the body?

One copy of GRS Form #1, placed in burial bottle and buried with remains.

CANCELLED 18 Sep 51 - Assigned GIL #4790^(NEWVILLE) per Reprocessing Report #3690, dtd 18 Jul 51 - apl

To determine Right or Left use Deceased's Right and Left.

Who is buried on :

Deceased's Right :

X-6906 B

Unk

Unk

Unk

33

Name

Serial No.

Rank

Organization

Grave No.

Deceased's Left :

X-6802 C

Unk

Unk

Unk

31

Name

Serial No.

Rank

Organization

Grave No.

Signature or Name, Rank and if possible Organization of person furnishing above Data when other than officer reporting burial:

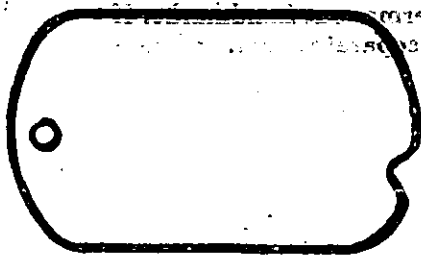

If print of identification tag is not affixed fill in below :

Emergency Addressee

Unk

Name

Unk

Address

Religion

Unk

List only Personal Effects Found on Body and disposition of same :

None

Previously buried in Civ. Cemetery

Leonding, Austria, N49(840850)

1/250000.

LEO H. LAMPRECHT
US DA CIV IS

WOODROW W. WOLF
CAPT OMC
OPERATIONS OFFICER

Leo H. Lamprecht
Signature of Officer or other person reporting burial

Woodrow W. Wolf
Verified by G.R.S. Officer

RECORDS BRANCH
MAR 10 3 07 PM '48

REPORT OF BURIAL IF DECEASED UNIDENTIFIED

Take Fingerprints of Both Hands. If unable to obtain a complete set of Fingerprints, Take Those You Can, and fill in the following :

Height : _____ Laundry Marks : _____
Weight : _____ Number of Rifle : _____
Color of Eyes : _____ Wear Glasses ? _____
Color of Hair : _____ Is Tooth Chart Attached ? _____
Race : _____

(If possible, have medical personnel take a tooth chart, if no medical personnel present, fill in a tooth chart below.) In space below, locate and describe any scars, birthmarks, moles, deformities, etc.

Note below any identifying clues found, such as letters, photographs, probable organization of deceased, etc.

Left Hand

Thumb

Right Hand

Thumb

TOOTH CHART

		Deceased's Left								Deceased's Right							
		8	7	6	5	4	3	2	1	1	2	3	4	5	6	7	8
Upper	8																
Lower	8																

Indicate : missing natural teeth by X ; crowns by O ; fillings by □ ; Bridges by ○ ; linking anchor teeth ; replacements by artificial teeth X

Characteristics :

Other Data :

If this is an Isolated Burial, make a Sketch of the Location, oriented with Permanent Landmarks. If more space needed attach separate sheet. Indicate North.

