

QMMT 293
GFS Far East

25 July 1949

SUBJECT: Identification of World War II Deceased

TO : Commanding General
Philippine Command
APO 707, c/o Postmaster
San Francisco, California

ATTENTION: AGFS, PHILCOM ZONE

1. Reference is made to findings of unidentifiability for the following unknown remains:

Unknown X-619	AGFS	Mausoleum	Manila	formerly X-151	Manila #2
Unknown X-1176	AGFS	Mausoleum	Manila	formerly X-3721	Manila #2
Unknown X-1906	AGFS	Mausoleum	Manila	formerly X-3229	Manila #2
Unknown X-1755	AGFS	Mausoleum	Manila	formerly X-3356	Manila #2
Unknown X-1745	AGFS	Mausoleum	Manila	formerly X-3383	Manila #2
Unknown X-2465	AGFS	Mausoleum	Manila	formerly X-3147	Manila #2
Unknown X-2067	AGFS	Mausoleum	Manila	formerly X-3190	Manila #2
Unknown X-1953	AGFS	Mausoleum	Manila	formerly X-3300	Manila #2
Unknown X-2580	AGFS	Mausoleum	Manila	formerly X-3044	Manila #2
Unknown X-1618	AGFS	Mausoleum	Manila	formerly X-3496	Manila #2

2. Recommendations have been approved by this Office. Request your records be amended accordingly.

FOR THE ACTING THE QUARTERMASTER GENERAL:

cc: Adm Section

H. McLaughlin
L. M. White
J. Winsor



H. HETZ
Lieut. Colonel, GAC
Memorial Division

293 2nd Lt 111 Manila Camp # 5 X-131



HEADQUARTERS
PHILIPPINE COMMAND
UNITED STATES ARMY

OSCR 293.9

AGO 707
8 JUL 1949

SUBJECT: Unidentifiable Remains

TO: The Quartermaster General
Department of the Army
Washington 25, D. C.
ATTN: Memorial Division

1. In accordance with the provisions of your letter, file QMGR 293, OS (Far East), dated 17 September 1948, subject: Resolution of Cases of Unidentified Decedents, the following unknown remains, presently stored at AGCS Museum, Manila, P.I., have been processed by the Central Identification Laboratory and considered "Unidentifiable" by reason of lack of sufficient identifying data:

UNKNOWN X-258	UNKNOWN X-1755
" X-619	" X-1906
" X-1176	" X-1953
" X-1297	" X-2067
" X-1618	" X-2445
" X-1745	" X-2580

2. Forwarded herewith, for your consideration, are new QIC Form 104 for the above-mentioned Unknowns.

FOR THE COMMANDER GENERAL:

12 Incls
QIC Form 104 w/certificates
of Unidentifiability

/s/ John A. Marszal
JOHN A. MARSZAL
1st Lt., AGC
Asst Adj Gen

JEW

Handwritten initials

Interred 6 July 1949
L 15 93 Ft. McKinley
Caremark
CARL R. H. MARK

DISINTERMENT DIRECTIVE

Cemetery Superintendent
SECTION A -
NAME AND BURIAL LOCATION OF DECEASED

DIRECTIVE NUMBER
7747 02810

DATE
15 06 48
DAY MONTH YEAR

NAME <i>Handwritten initials</i>		SERIAL NUMBER UNKNOWN X-000131	RANK	ARM 0	DATE OF DEATH DAY MONTH YEAR
CEMETERY USAF CEMETERY MANILA NO 2					DISPOSITION OF REMAINS 7701 80 CODE DIST. PT.
PLOT F12	ROW 4	GRAVE 390	COUNTRY PHILIPPINE ISLANDS		CAUSE OF DEATH 6

SECTION B - CONSIGNEE AND NEXT OF KIN

NAME AND ADDRESS OF CONSIGNEE FORT MCKINLEY CEMETERY MANILA, PHILIPPINE ISLANDS	NAME AND ADDRESS OF NEXT OF KIN (BY ADMINISTRATIVE DECISION)
---	---

SECTION C - DISINTERMENT AND IDENTIFICATION

NAME UNKNOWN X-131	SERIAL NUMBER	RANK	DATE OF DEATH	DATE DISINTERRED 25 June 1949
IDENTIFICATION TAG ON <input checked="" type="checkbox"/> REMAINS <input type="checkbox"/> MARKER	ORGANIZATION UNKNOWN	RELIGION	IDENTIFICATION VERIFIED BY A. J. ROBERTSON Embalmer NAME AND TITLE	

SECTION D - PREPARATION OF REMAINS FOR SHIPMENT

NATURE OF BURIAL Shelter Half	CONDITION OF REMAINS Skeletal
----------------------------------	----------------------------------

OTHER MEANS OF IDENTIFICATION

MINOR DISCREPANCIES 1

Two (2) Maus. Tags: Unk X-619 formerly X-131, Manila #2

REMAINS PREPARED AND PLACED IN CASKET

DATE 25 June 49 CASKET SEALED BY A. J. ROBERTSON	BY A. J. ROBERTSON EMBALMER (Signature) <i>A. J. Robertson</i> A. J. ROBERTSON
CASKET BOXED AND MARKED	SHIPPING ADDRESS VERIFIED BY J. J. McDERMOTT

I hereby certify that all the foregoing operations were conducted and accomplished under my immediate supervision and that the report above is correct.

J. J. McDermott
J. J. McDERMOTT
SIGNATURE OF GRS INSPECTOR

1 Prepare Discrepancy Report QMC Form 1194a for major discrepancies.

8 AUG 1949

REGISTRATION
BRANCH

Handwritten signature
MEM. DIV.
NEN (4784)

RECORD OF CUSTODIAL TRANSFER

1. SHIPPED

FROM AGRS MAUSOLEUM	TO U.S. MILITARY CEMETERY
KIND OF CONVEYANCE TRUCK	NAME OF CONVOYER
SIGNATURE OF SHIPPER	SIGNATURE OF RECEIVER <i>Carroll Mark</i>
DATE	DATE 6 JUL 1949

2. SHIPPED

FROM	TO
KIND OF CONVEYANCE	NAME OF CONVOYER
SIGNATURE OF SHIPPER	SIGNATURE OF RECEIVER
DATE	DATE

3. SHIPPED

FROM	TO
KIND OF CONVEYANCE	NAME OF CONVOYER
SIGNATURE OF SHIPPER	SIGNATURE OF RECEIVER
DATE	DATE

4. SHIPPED

FROM	TO
KIND OF CONVEYANCE	NAME OF CONVOYER
SIGNATURE OF SHIPPER	SIGNATURE OF RECEIVER
DATE	DATE

5. SHIPPED

FROM	TO
KIND OF CONVEYANCE	NAME OF CONVOYER
SIGNATURE OF SHIPPER <i>FOR THE RECEIVING OFFICE</i>	SIGNATURE OF RECEIVER <i>SUBVITAE DECISION</i>
DATE	DATE

6. SHIPPED

FROM	TO
KIND OF CONVEYANCE	NAME OF CONVOYER
SIGNATURE OF SHIPPER	SIGNATURE OF RECEIVER
DATE	DATE

7. SHIPPED

FROM	TO
KIND OF CONVEYANCE	NAME OF CONVOYER
SIGNATURE OF SHIPPER	SIGNATURE OF RECEIVER
DATE	DATE

am
293 Unk. P.O. X-131 (Manilla #2)

AGRS-DF

1st Ind

AGO, Department of the Army, RAC, St. Louis 20, Mo. 19 Jan 48

To: The Quartermaster General, Washington 25, D. C.

1. No record of MD Form 79 for Jimmie T. Rovolis, 34 761 450 on file in this office from either Fort McPherson, Georgia or Fort Benning, Georgia.

2. D.S.S. Form 221 shows dental examination as follows:

RIGHT

LEFT

X 7 6 5 4 3 2 1
X 15 14 13 12 11 10 9

1 2 3 4 5 6 7 X
9 10 11 12 13 14 15 X

FOR THE ADJUTANT GENERAL:

B.V. Mentch
Adjutant General

293 Unk X-131 P.O. (Manilla #2)

[Handwritten signatures and notes]
1-26-48

RECEIVED
JAN 23 1948
U. S. M. C.
W. & R. RR.

JAN 23 1948
U. S. M. C.
W. & R. RR.

DEPARTMENT OF THE ARMY
OFFICE OF THE QUARTERMASTER GENERAL
WASHINGTON 25, D. C.

24 October 1947

QMGU 293

Unk. X-131

(Manila #2) P. I.

SUBJECT: Identification of Unknown Deceased

TO: Commanding Officer
Atlanta A. G. Regional Records Office
Atlanta General Depot, U. S. Army
Atlanta, Georgia

1. In order to complete the records of this office and to assist in the identification of an unknown American serviceman, it is requested that the dental records of Fort McPherson, Georgia & Fort Benning, Georgia, be searched to determine if additional dental work was performed for ROVOLIS, Jimmie T., Pfc., 34 761 450, who was stationed at the above Forts from 2 March 1943 to 9 March 1943; and in June 1943, respectively.

2. Request that copies of all records located be forwarded to this office without delay.

FOR THE QUARTERMASTER GENERAL:

James C. MacFarland
JAMES C. MacFARLAND
Major, QMC
Memorial Division

REC'D: WD, AGO CLINICAL RECORDS BRANCH

WD RECORDS BRANCH

RECEIVED
12 JAN 1948
CLINICAL
RECORDS BRANCH
12

RECEIVED
14 JAN 1948
CLINICAL
RECORDS BRANCH
12

RECEIVED
5 NOV 1947
CLINICAL
RECORDS BRANCH
36

RECEIVED
13 JAN 1948
DEM. PERS.
RECORD BRANCH
31

OCT 24 8
O. D. H. G.
CLINICAL RECORDS BRANCH

DEPARTMENT OF THE ARMY
~~WAR DEPARTMENT~~
OFFICE OF THE QUARTERMASTER GENERAL
WASHINGTON 25, D. C.

24 October 1947

QMGMU 293

Unk. X-131

(Manila #2) P. I.

J
SUBJECT: Identification of Unknown Deceased

TO: Commanding Officer
Atlanta A. G. Regional Records Office
Atlanta General Depot, U. S. Army
Atlanta, Georgia

1. In order to complete the records of this office and to assist in the identification of an unknown American serviceman, it is requested that the dental records of Fort McPherson, Georgia & Fort Benning, Georgia, be searched to determine if additional dental work was performed for ROVOLIS, Jimmie T., Pfc., 34 761 450, who was stationed at the above Forts from 2 March 1943 to 9 March 1943; and in June 1943, respectively.

2. Request that copies of all records located be forwarded to this office without delay.

FOR THE QUARTERMASTER GENERAL:

JAMES C. MacFARLAND
Major, QMC
Memorial Division

NJS

dac

ack

29

OCT 24 8 47 AM '47

O. Q. M. G.
H. L. & RECORDS

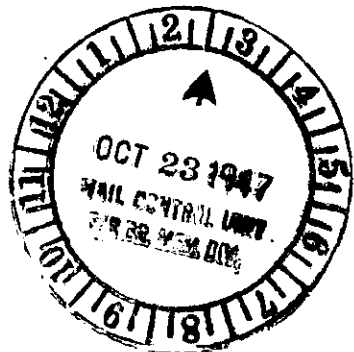



OUT
NOV 17 1947
DESTRUCTION
SECTION

OUT
OCT 23 1947
DESTRUCTION
SECTION

OUT
JAN 26 1948
DESTRUCTION
SECTION

FILE UNDER NO. 293 - Unknown P.I. X- 131 (Manila #2)

INDEX SHEET

SYNOPSIS

Letter

2 June 1947

FROM: OQMG
TO: Org. Rec. Br., Rec. Admin. Center, AGO, St. Louis, Mo.

SUBJ: Identification Data

DOCUMENT FILED UNDER NO. 293 - Unknown P.I. Misc (Manila #2) (X-121 thru 158)

rtb

HEADQUARTERS
AMERICAN GRAVES REGISTRATION SERVICE
PHILCOM ZONE
APO 900

28 May 1949

Date

SUBJECT: Unidentifiable Remains

TO : The Quartermaster General
Washington 25, D. C.
Attn: Memorial Division

The records pertaining to Unknown X- 131, Plot 2,
Row 3, Grave 390, USMC Manila #2, Luzon, P.I. have
been reviewed and it is the opinion of this office that insufficient
evidence is available to establish the identity of this deceased,
and that these remains should be classified as unidentifiable.

FOR THE COMMANDING OFFICER:



H. B. McNEMAR
Captain, QMC
Chief, Records Branch

Attch: Form 1044

Received 18 July 1949 OQMG
Not identifiable from
information presently
available

H. Mc Laurin
25 July 1949

Incl. #2

IDENTIFICATION DATA

1. REMAINS OF UNKNOWN UNKNOWN X-619 (Formerly UNK X-131 Manila #2)				2. DATE OF REPORT 28 May 1949	
3. NAME OF CEMETERY AGRS MAUSOLEUM, MANILA, P. I.	4. PLOT	5. ROW	6. GRAVE	7. DATE OF	
	801	E	1120	DISINTERMENT	REINTERMENT

PHYSICAL DESCRIPTION

8. ESTIMATED WEIGHT 155 lbs.	9. ESTIMATED HEIGHT 5'8"	10. COLOR OF HAIR U T D	11. RACE Unknown
--	------------------------------------	-----------------------------------	----------------------------

12. GIVE DESCRIPTION OF ANY OFFICIAL IDENTIFICATION FOUND WITH REMAINS

N O N E

13. GIVE DESCRIPTION OF TATTOOS OR SCARS ON BODY AND/OR SUCH INFORMATION OBTAINED FROM OTHER SOURCES

U T D

14. WAS BODY BURNED? <input type="checkbox"/> YES <input checked="" type="checkbox"/> NO	TO WHAT EXTENT?
---	-----------------

15. WAS BODY MANGLED? <input type="checkbox"/> YES <input checked="" type="checkbox"/> NO	TO WHAT EXTENT?
--	-----------------

16. DESCRIBE EVIDENCE OF HEALED FRACTURES AND BONE MALFORMATIONS

N O N E

17. LIST EVERY ITEM OF CLOTHING, EQUIPMENT AND PERSONAL EFFECTS FOUND, SHOWING THE TYPE, COLOR, SIZE, MARKINGS, SERVICE, ETC. (If laundry marks are indistinct such notation should be made and specimen forwarded through channels for examination when facilities are not available in the area)

N O N E

"UNIDENTIFIABLE"

"BY REASON OF LACK OF SUFFICIENT IDENTIFYING DATA"

Incl. #2

18.

TOOTH CHART

	TOP VIEW	SIDE VIEW
MISSING TEETH: ALL TEETH MISSING THROUGH EXTRACTION (NOT THOSE FRACTURED OR DISPLACED BY RECENT WOUNDS) SHOULD BE "X" D OUT AND LABELED THUS:		
CROWNED TEETH: BLOCK IN SOLID AND CROWN OF TOOTH (LABEL GOLD, PORCELAIN, SILVER OR GOLD AND PORCELAIN), THUS:		
BRIDGE WORK: BLOCK IN SOLID AND CROWN OF TOOTH (LABEL GOLD BRIDGE, GOLD AND PORCELAIN BRIDGE), THUS:		
FILLINGS: DRAW FILLING ON TOOTH AS ACCURATELY AS POSSIBLE (BLOCK IN AND LABEL GOLD, SILVER, CEMENT), THUS:		
CARIES (Cavities): OUTLINE LOCATION AND SIZE OF CAVITY, SHADE IN THUS:		

RIGHT								LEFT								
8	7	6	5	4	3	2	1	1	2	3	4	5	6	7	8	
M A X I L L A E								M I S S I N G								
																Side Views
																UPPER
																LOWER
M A N D I B L E								M I S S I N G								
16	15	14	13	12	11	10	9	9	10	11	12	13	14	15	16	

DENTURES (Plates): DRAW DIAGRAM OF RELATIVE SIZE AND SHAPE OF PLATE, BLOCK IN TEETH ATTACHED AND INDICATE RETAINING CLASPS ON NATURAL TEETH WITH THE WORD, "CLASP."

Mandible from L11 thru R16 is missing.
Maxillae and maxillary teeth missing.

"UNIDENTIFIABLE"

"BY REASON OF LACK OF SUFFICIENT IDENTIFYING DATA"

James J. McDermott
JAMES J. McDERMOTT
Laboratory Officer, CIP

19. BLACK OUT PARTS OF BODY NOT RECOVERED

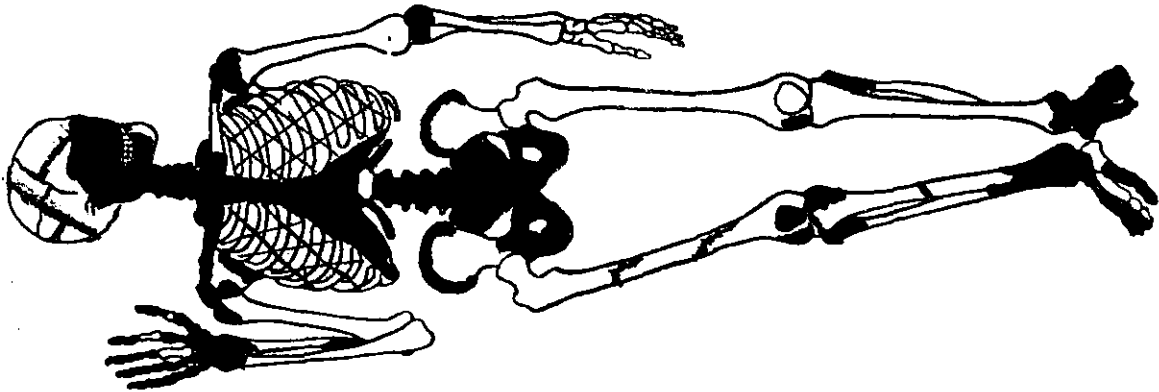

Estimated Height: 5'8"

20.

MASS BURIAL CERTIFICATE (IF APPLICABLE)
(Wherein segregation in whole or parts is impossible)

I CERTIFY THAT THE GROUP REMAINS CONSIST OF PARTS OF _____ DECEDENTS BASED ON THE PRESENCE OF ONE OR MORE OF THE FOLLOWING ANATOMICAL PARTS: NUMBER

SIGNATURE OF MEDICAL OFFICER

21. REMARKS AND ADDITIONAL INFORMATION

No ROI, identification tags or personal effects found with remains.
Estimated weight of remains - 4½ lbs.

"UNIDENTIFIABLE"
"BY REASON OF LACK OF SUFFICIENT IDENTIFYING DATA"

I CERTIFY THAT I HAVE PERSONALLY VIEWED THE REMAINS OF DECEASED AND THAT ALL RESULTING INFORMATION HAS BEEN RECORDED TO THE BEST OF MY KNOWLEDGE

TYPED NAME, GRADE, ARM OR SERVICE, AND ORGANIZATION

JAMES J. McDERMOTT
Laboratory Officer, CIP

SIGNATURE

X-619

/ar

IDENTIFICATION DENTAL CHART

TO BE USED WITH OMC FORMS NOS. 1042 & 1044 IN PLACE OF CHART THEREON,
AND TO BE ATTACHED TO AND FORWARDED WITH THESE FORMS WHEN ACCOMPLISHED.

8 Oct 47

DATE

UNKNOWN X-619 (Formerly Unk X-131,
USAF Cem Manila #2, Luzon, P.I.)

Unknown

Unknown

LAST NAME

FIRST

INITIAL

RANK

SERIAL NO.

Unknown

Unknown

UNIT

AGRS Mausoleum,
Manila, P.I.

ORGANIZATION

Bataan, Luzon, P.I.

801

E

1120

PLACE OF DEATH

PLACE OF BURIAL

PLOT
HANGER

ROW
BAY

GRAVE NO.
CRYPT

Maxilla: Missing

RIGHT

UPPER TEETH

LEFT

8 7 6 5 4 3 2 1 1 2 3 4 5 6 7 8

TYPE																	TYPE
LOCATION																	LOCATION

Missing INSIDE — LOOKING OUT

RIGHT

LOWER TEETH

LEFT

16 15 14 13 12 11 10 9 9 10 11 12 13 14 15 16

TYPE																	TYPE
LOCATION																	LOCATION

KEY OF SYMBOLS TO BE USED ON ABOVE CHART

SYMBOLS
IN
WHOLE BOX



EXTRACTED



CAVITY. INDICATE
LOCATION



FIXED BRIDGE
(INCL. ABUTMENTS)



TEETH REPLACED
BY DENTURE



POSTHUMOUSLY MISSING
(LOST AFTER DEATH)

TYPE OF FILLING
IN
UPPER HALF OF BOX



AMALGAM
(SILVER)



GOLD



SILICATE OR
PORCELAIN



OXYPHOSPHATE
(CEMENT)



LOCATION OF FILLING
IN
LOWER HALF OF BOX



MESIAL
(BETWEEN-TOWARD FRONT)



OCCUSAL
(BITING SURFACE BACK TEETH)



DISTAL
(BETWEEN-TOWARD BACK)



LINGUAL
(TOWARD TONGUE)



FACIAL
(TOWARD CHEEK)

INSTRUCTIONS:

1. ACCURACY AND ATTENTION TO DETAIL IN THE PREPARATION OF THIS CHART ARE OF PARAMOUNT IMPORTANCE, IF SAME IS TO BE OF MAXIMUM VALUE.

2. NOTE CAREFULLY THAT: SYMBOLS INDICATING MISSING TEETH, CAVITIES AND BRIDGE-WORK ARE TO BE INSERTED IN WHOLE BOX; SYMBOLS INDICATING TYPE OF FILLING ARE TO BE INSERTED IN UPPER HALF OF BOX; AND SYMBOLS INDICATING LOCATION OF FILLING ARE TO BE INSERTED IN LOWER HALF OF BOX.

3. ANY ABNORMALITIES SUCH AS MALPOSED, MALFORMED OR DISCOLORED TEETH, ETC. SHOULD BE NOTED. DENTAL WORK NOT COVERED ABOVE WILL BE INDICATED, e.g., PORCELAIN CROWNS, GOLD CROWNS (FULL OR 3/4), 3/4 GOLD CROWN WITH SILICATE WINDOW.

4. FOR INFORMATION OF STANDARD NUMBERING OF TEETH, SEE DIAGRAM BELOW.

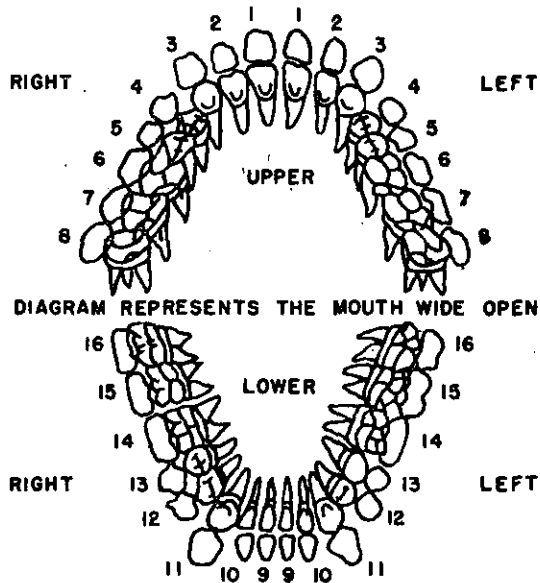

REMARKS:

Maxilla missing from I11 thru R.16, missing on mandible.

/s/ E. F. Moriarty
SIGNATURE OF PERSON WHO PREPARED CHART

SP-6

NAME AND RANK TYPED OR PRINTED

Mausoleum Lab.

PLACE OR HQ. WHERE THIS FORM ACCOMPLISHED

/s/ Felix Glass, Capt. D.C.
VERIFIED BY GRS OFFICER

NAME AND RANK TYPED OR PRINTED

8 Oct 47

DATE

CERTIFIED TRUE COPY:
George T. Gamboa
GEORGE T. GAMBOA
2d Lt MAC

IDENTIFICATION CHECK LIST

(To be completely filled out and attached to each copy
 of Report of Interment WD QMC Form 1042)

/af

UNKNOWN X-619 (Formerly
 Unknown X-131, USAF Cem Manila #2, P.I.)
 Cemetery AGRS Mausoleum, Manila, P.I.
 Plot 801 HANGER E BAY CRYPT Grave 1120
 Row

1. Arrived at cemetery _____
(Hour) (Date)
2. Place of death Bataan, Luzon, P.I. _____
(Name of closest town) (Coordinates and letter Prefix, maps)

(Sheet, scale and serials used)
3. Remains ~~Recovered~~ or disinterred by _____ C.M.T. No. 1 _____
(Name and organization)
4. Evacuated to Cemetery by _____
(Name and organization)
5. Description of clothing and equipment: (if clothes do not fit, obtain size from body measurements)

Item	Clothing Markings	Sizes	Indicate unusual markings color, wear, tear, repairs, etc.
* Headgear	// / (Type)		
Raincoat	/		
Overcoat	/		
Jacket, Field	/		
Jacket, Combat	//		
Mackinaw		N	
Sweater		O N	
Jacket, HBT		E	
* Shirt, Wool OD	/		
Undershirt, Wool	/		
Undershirt, Cotton	/		
Trousers, HBT	/		
* Trousers, Wool OD	/		

Belt, web //

Drawers, wool //

Drawers, cotton //

Leggings, wool //

Socks, cotton //

*Shoes (type) //

Overshoes (type) //

Web Equipment (type) //

(Other item) //

(Other item) //

* If body is nude, sizes of these items should be computed by measuring the remains

Chevrons or Insignia (Type & location; shirt, jacket, coat, helmet) //

Shoulder Patch //

Does clothing indicate that deceased was a member of the Air, Ground or Naval Force?

6. Description of Remains: Skeleton only. Skeletal chart attached.

Age Est. Height 5' 8" Weight 155 Est. Description of wounds

Bandages or dressings // Scars (Length, width, location)

Tattoos (Number, location — illustrate on separate page)

Outstanding moles, warts or birthmarks (Yes-no; description, location)

Sunburn or tan, other than hand and face //

Complexion U. (Light, medium, dark, clear; pimples, pocks, freckles)

Build (Large, fat, thin, muscular) //

Hair (Color, length, quantity, curly, wavy, straight, whorls, or definite parting)

Hair (Baldness, widows peak, distinctive cutting or other characteristics)

Sideburns (Color, setting, shape) Mustache (Color, size, shape) Beard or (Length, heavy)

Goatee
 (Light, color, extent)

Eyes Eyebrows
 (Color, setting, shape) (Color, bushiness, extent across nose)

Nose Ears
 (Size, shape, straight) (Size, set close to or far from head)

Mouth Lips
 (Large, medium, small) (Small, large, full)

Teeth **Tooth chart attached.**
 (White, size, unevenness, spacing, noticeable crowns, fillings, extracts)

Chin
 (Prominent, receding, pointed, dimples, double)

Jaw Circumference of head in inches **Skull fragments.**
 (Large, small, normal) (Hat band)

Neck Larynx
 (Size, length, short, normal, wrinkled) (Prominent, normal)

Shoulders Arms
 (Broad, straight, small, rounded) (Length, muscular, color, extent and quantity of hair)

Hands
 U. T. D.

Fingers
 (Short, thick, long, slender, size of knuckles, missing fingers or joints)

.....
 (Unusual characteristics of fingers/hands)

Chest
 (Size of nipples, color, quantity and extent of hair, large, small, normal)

Waist
 (Size of navel, appendectomy, amount, quantity, and color of hair)

Back Circumcision Pubic Hair
 (Quantity and extent of hair) (Yes-no) (Color)

Hernioplasty
 (Yes-no; location)

Legs
 (Muscular, knock-kneed, bowed, normal, quantity, color and extent of hair)

Feet Toes
 (Size, corns, callouses, flat) (Slender, straight, crooked, overlap)

Evidence of healed fractures
 (Nose, arms, legs, etc.)

NOTE: Use attached charts "A" and "B" to indicate parts not received.

7. Have finger prints been placed on Report of Interment? No
(Yes-no)

If not, explain Due to condition of remains.

8. Has tooth chart been prepared? Yes If not, explain
(Yes-no)

9. Remarks No R.O.I. bottle nor identification tags and no personal effects
received with the remains to warrant identification. Remains
is estimated to weigh 4 1/2 lbs.

I certify that I have personally viewed the remains of subject deceased and all resulting information has been recorded to the best of my knowledge.

/s/ E. F. Moriarty

(Officer's Name)

SP-6

Rank

Service

AGRS

(Organization)

CERTIFIED TRUE COPY:

George T. Gamboa
GEORGE T. GAMBOA
2d Lt., MAC

SKELETAL CHART

X-619

(BLACK OUT PARTS OF BODY NOT RECEIVED AT CEMETERY)

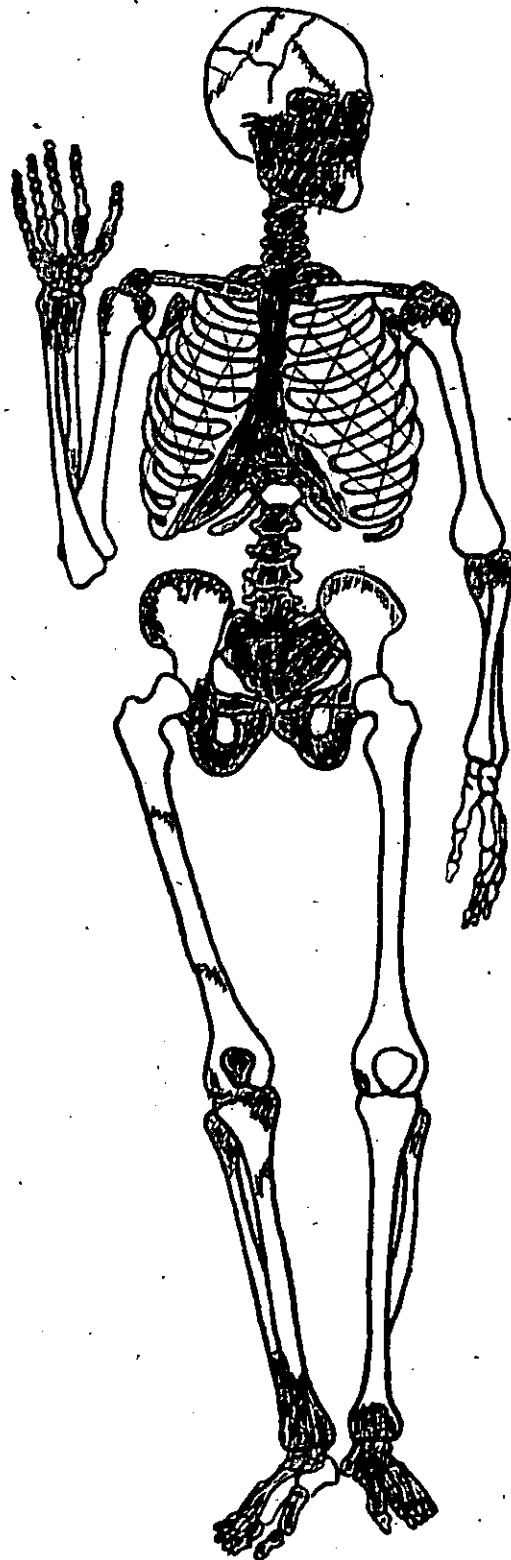

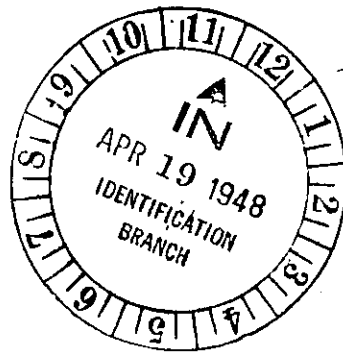

APR 19 1948

WAR DEPARTMENT

SECURITY CLASSIFICATION (If any)

DISPOSITION FORM

243 Ink Manila #2 X131 thru X158

FILE No. **AGRS-AR 200.2**

SUBJECT **Identification Data**

TO **Office of The Quartermaster General**

FROM **Orgn Records Branch
Records Adm Cen, AGO**

DATE **6 Jun 47**

COMMENT No. 1
**Capt Jackson
Ext 2155**

Records on file in this office for the 26th Cavalry, Filipino Scouts, are very incomplete and contain no information relative to casualties sustained by that unit for the period requested.

243 Ink Manila #2 X131

FOR THE CHIEF OF BRANCH:

H. G. Jackson
H. G. JACKSON, Capt, AGD
OIC, Records Section

1 Incl
Ltr fr OQMG
dtd 2 Jun 47

ek in file

NAI
File

1950

Identification Branch

m

REGISTRATION AND
RECORDS BRANCH

JUN 11 4 06 PM '47

MEMORIAL DIVISION

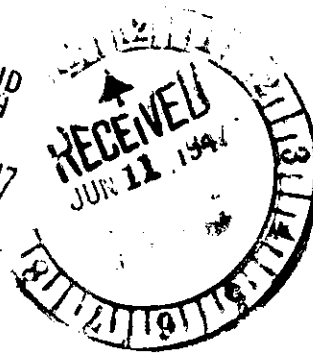



ARMY SERVICE FORCES



IN REPLY REFER TO QMGMI 293

OFFICE OF THE QUARTERMASTER GENERAL
WASHINGTON 25, D. C.

X-131 thru X-158
(Manila #2) P. I.

2 June 1947

SUBJECT: Identification Data

TO : Organization Records Branch
Records Administration Center, AGO
4300 Goodfellow Blvd
St. Louis 20, Missouri

It is requested that this office be furnished a list of casualties of the 26th Cavalry, Filipino Scouts for the last part of 1941 and the first part of 1942.

FOR THE QUARTERMASTER GENERAL:

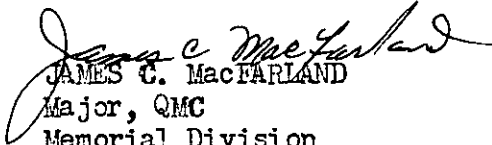
JAMES C. MacFARLAND
Major, QMC
Memorial Division

14995

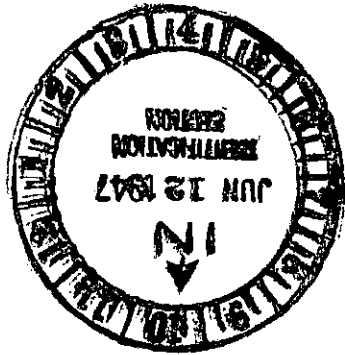

JUN 2 10 32 AM '47
MAIL CENTER BRANCH



[Faint, mostly illegible text from the document body]

[Handwritten notes or signatures in the bottom left corner]

XXXXXXXXXXXXXXXXXXXX

QMCMA/292
I-131 thru 1-158
(Manila #2) P. I.

2 June 1947

243 Unk P.D. Misc. (Manila #2) 1-131 thru 1-158

SUBJECT: Identification Data

TO : Organization Records Branch
Records Administration Center, AGO
4300 Goodfellow Blvd
St. Louis 20, Missouri

It is requested that this office be furnished a list of casualties of the 26th Cavalry, Filipino Scouts for the last part of 1941 and the first part of 1942.

FOR THE QUARTERMASTER GENERAL:

JAMES C. MacFARIAND
Major, QMC
Memorial Division

208
NJS

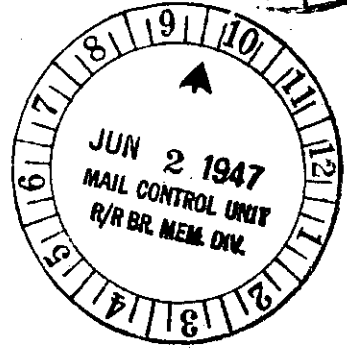

10 12 11 17
TO THE
RECORDS
SECTION

wf1

(2)

X543 Unk P.D. 1-131 thru 1-158 (Manila #2)

XXXXXXXXXXXXXXXXXXXX

Q1000/292
I-131 thru I-158
(Manila #2) P. I.

2 June 1947

243 unks P.D. Misc (Manila #2) I-131 thru I-158

SUBJECT: Identification Data

TO : Organization Records Branch
Records Administration Center, AGO
4300 Goodfellow Blvd
St. Louis 20, Missouri

It is requested that this office be furnished a list of casualties of the 26th Cavalry, Filipino Scouts for the last part of 1941 and the first part of 1942.

FOR THE QUARTERMASTER GENERAL:

JAMES C. MacFARLAND
Major, QMC
Memorial Division

22
NJ

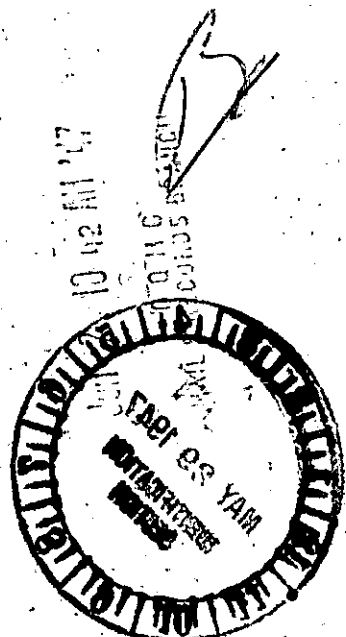
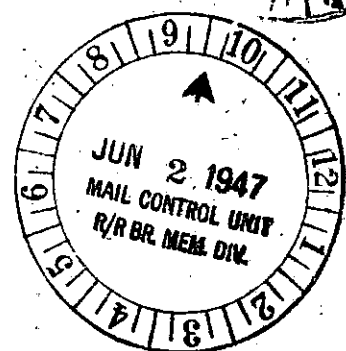
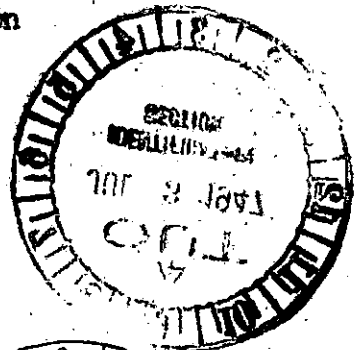

10 12 AM '47
TO THE QUARTERMASTER GENERAL
CORPS HEADQUARTERS

293 unks P.D. I-131 thru I-158 (Manila #2)

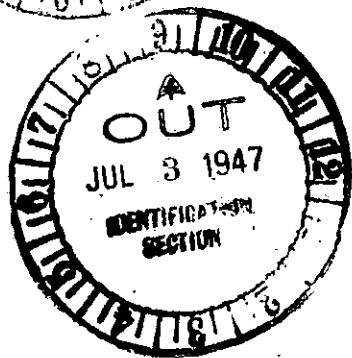
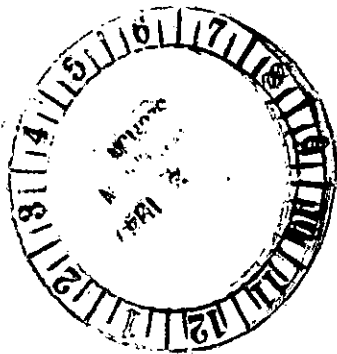

WD QMC FORM 42 /df.
(Rev. 1 Apr. 1945)
(Supersedes GRS Form 1)

REPORT OF INTERMENT STORAGE
(AR 30-1810 and AR 30-1815)

DATE OF REPORT
13 Oct 47

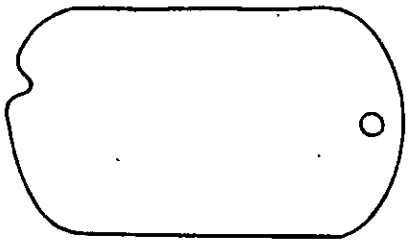
Imprint Identification Tag If Possible. DO NOT TYPE 	Section 1.—IDENTIFICATION.		
	NAME (Last, first, middle initial) UNKNOWN X-619 (Formerly Unk X-131 USAF Cemetery Manila #2, Luzon, P.I.)		SERIAL NO. Unknown
	GRADE Unknown	ORGANIZATION Unknown	BRANCH OF SERVICE Unknown
	RACE Unknown	RELIGION Unknown	IF OTHER THAN U. S. DEAD, GIVE NAME OF COUNTRY

PLACE OF DEATH Bataan, Luzon, P.I.	CAUSE OF DEATH Unknown	DATE OF DEATH Unknown
---------------------------------------	---------------------------	--------------------------

EMERGENCY ADDRESSEE (Name, relationship, and address)
Unknown

IDENTIFICATION TAGS FOUND ON BODY (1, 2, or none) None	IF NO TAGS FOUND ON BODY, DESCRIBE MEANS OF IDENTIFICATION (If unidentified, fill in section 3 on reverse)
WERE SUBSTITUTE TAGS PROVIDED?(Yes or no) Yes (2)	

LIST PERSONAL EFFECTS FOUND ON BODY AND DISPOSITION OF SAME
None

MEMORIAL DIVISION
 DEC 22 2 51 PM '47
 RECORDS BRANCH

Section 2—BURIAL. If other than in established cemetery, furnish sketch and map coordinates on reverse.

NAME, NUMBER, COORDINATES, AND LOCATION OF CEMETERY
AGRS MAUSOLEUM, MANILA, P.I.

DATE OF BURIAL STORAGE 9 Oct 47	HOUR 0800	BURIED IN (Shroud, blanket, or name of other) STORED Casket	TYPE OF GRAVE MARKER None	PLOT No. HANGER 801	ROW No. BAY E	GRAVE No. CRYPT 1120
---------------------------------------	--------------	---	------------------------------	---------------------------	---------------------	----------------------------

WAS THIS A REBURIAL? (Yes or no) RESTORED Yes	IF A REBURIAL, INDICATE NAME, NUMBER, COORDINATES OF PREVIOUS CEMETERY, AND LOCATION OF GRAVE USAF Cemetery Manila #2, Luzon, P.I.	PLOT No. 2	ROW No. 3	GRAVE No. 390
---	---	---------------	--------------	------------------

TYPE OF RELIGIOUS CEREMONY	PERSON CONDUCTING BURIAL RITES	IF IDENTIFICATION TAGS NOT USED, DESCRIBE IDENTIFICATION DATA AND CONTAINERS BURIED WITH BODY
----------------------------	--------------------------------	---

IDENTIFICATION TAG BURIED WITH BODY (Yes or no) STORED Yes	IDENTIFICATION TAG ATTACHED TO MARKER (Yes or no) Yes
---	--

BODY BURIED ON DECEASED LEFT, NAME (Last, first, middle initial) STORED UNKNOWN X-617	RANK	SERIAL NO.	ORGANIZATION	GRAVE No. CRYPT 1122
---	------	------------	--------------	----------------------------

BODY BURIED ON DECEASED RIGHT, NAME (Last, first, middle initial) STORED UNKNOWN X-623	RANK	SERIAL NO.	ORGANIZATION	GRAVE No. CRYPT 1118
--	------	------------	--------------	----------------------------

SIGNATURE OF PERSON PREPARING REPORT Wm. R GILBERT, Adm Asst	SIGNATURE OF GRS OFFICER VERIFYING REPORT LUDIG S. BANOPIO JR. (2d Lt., INF)
---	---

DISTRIBUTION OF REPORT: Signed original for U. S. and allied dead, signed original and one copy for enemy dead, to the Quartermaster General through Headquarters GRS Officer. Copies for retention in theater as prescribed by theater commander.

2 of 486

DATE OF BIRTH LEFT LITTLE FINGER DEPARTMENT NO. RING FINGER LEFT LITTLE FINGER MIDDLE FINGER LEFT INDEX FINGER LEFT THUMB RIGHT THUMB RIGHT INDEX FINGER RIGHT MIDDLE FINGER RIGHT RING FINGER RIGHT LITTLE FINGER	Section UNIDENTIFIED REMAINS INSTRUCTIONS: (a) Great care will be taken to record the most minute clues for the future identity of unidentified remains. Fill in anatomical characteristics below and any other clues under "Other," such as shoe size, social security number; position of body found in airplanes, vehicles, and tanks; and serial numbers of airplanes, vehicles, and tanks. (b) A fingerprint, or prints, are the most valuable of all clues. Imprint all fingers and thumbs in the chart at left, or as many as possible. If no fingerprint or prints can be secured, the condition of each and every tooth will be indicated on the tooth chart in accordance with diagram below. Tooth chart will not be accomplished if one or more fingerprints are secured.
HEIGHT WEIGHT COLOR OF EYES COLOR OF HAIR BIRTHMARKS, SCARS, OR TATTOOS	RACE RELIGION
WEAPON AND SERIAL NO. LAUNDRY MARKS WHERE BODY WAS BURIED OR FOUND	CAUSE OF DEATH TYPE OF DEATH
OTHER IDENTIFICATION CLUES	
FURNISH SKETCH AND MAP REFERENCE AND COORDINATES FOR BURIAL IN OTHER THAN ESTABLISHED CEMETERY	
REMARKS: <p align="center">Identification Check List and Dental Chart accomplished.</p>	

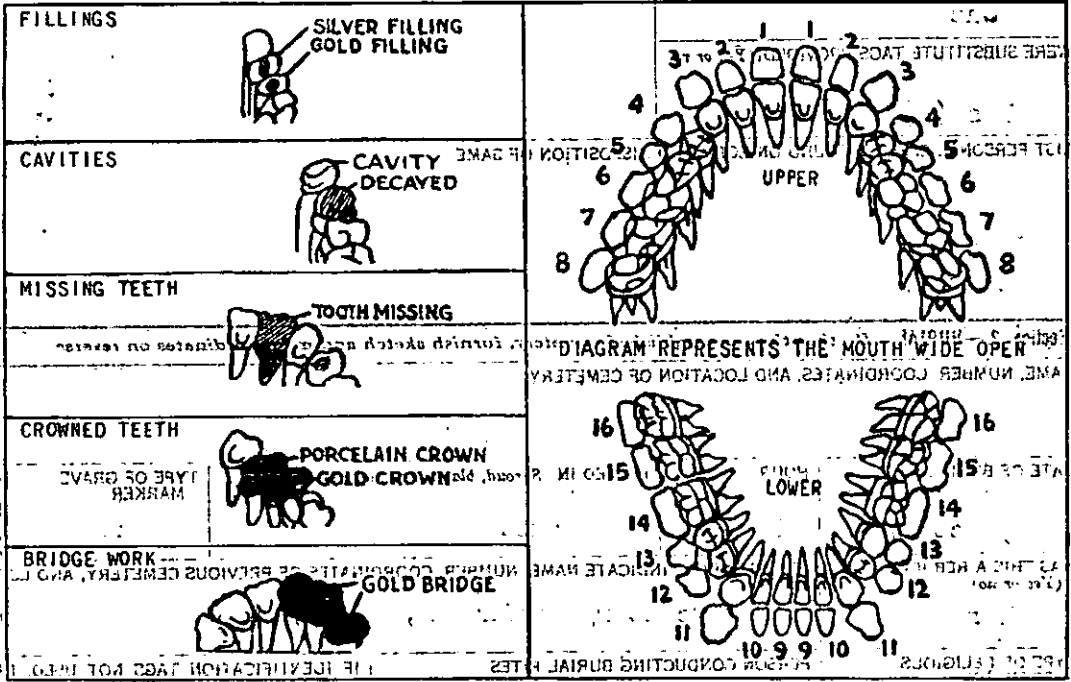

WD QMC FORM 1042
(Rev. 1 Apr. 1945)
(Supersedes GRS Form 1)

REPORT OF INTERMENT
(AR 30-1810 and AR 30-1815)

DATE OF REPORT

5 Dec. 45

Imprint Identification Tag If Possible.
DO NOT TYPE

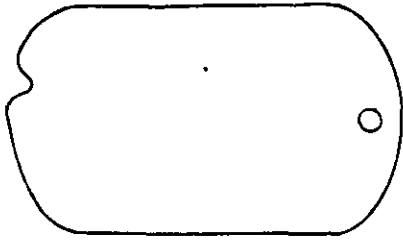

Section 1.—IDENTIFICATION.

NAME (Last, first, middle initial)
U N K N O W N -X-131 (Cem. Manila #2)
(Unknown-X-1 Mariveles)

SERIAL No.

GRADE

ORGANIZATION

BRANCH OF SERVICE

RACE

RELIGION

IF OTHER THAN U. S. DEAD, GIVE
NAME OF COUNTRY

PLACE OF DEATH

CAUSE OF DEATH

DATE OF DEATH

Bataan, Luzon, P. I.

EMERGENCY ADDRESSEE (Name, relationship, and address)

IDENTIFICATION TAGS FOUND ON BODY
(1, 2, or none)

None

IF NO TAGS FOUND ON BODY, DESCRIBE MEANS OF IDENTIFICATION (If unidentified, fill in section 3 on reverse)

WERE SUBSTITUTE TAGS PROVIDED?(Yes or no)

Yes (2)

(Over)

LIST PERSONAL EFFECTS FOUND ON BODY AND DISPOSITION OF SAME

Inf 995

None

Section 2.—BURIAL. If other than in established cemetery, furnish sketch and map coordinates on reverse.

NAME, NUMBER, COORDINATES, AND LOCATION OF CEMETERY

USAF Cemetery Manila #2, Luzon, P. I.

DATE OF BURIAL	HOUR	BURIED IN (Shroud, blanket, or name of other)	TYPE OF GRAVE MARKER	PLOT No.	ROW No.	GRAVE No.
26 Nov 45	1400	Shelter Half	Cross	2	3	390

WAS THIS A REBURIAL?
(Yes or no)

Yes

IF A REBURIAL, INDICATE NAME, NUMBER, COORDINATES OF PREVIOUS CEMETERY, AND LOCATION OF GRAVE

U. S. ARMY Cemetery #2, Mariveles, Luzon, P. I.
821-1748

PLOT No.	ROW No.	GRAVE No.
1	1	2

TYPE OF RELIGIOUS CEREMONY

PERSON CONDUCTING BURIAL RITES

IF IDENTIFICATION TAGS NOT USED, DESCRIBE IDENTIFICATION DATA AND CONTAINERS BURIED WITH BODY

IDENTIFICATION TAG BURIED WITH BODY (Yes or no)

Yes

IDENTIFICATION TAG ATTACHED TO MARKER (Yes or no)

Yes

BODY BURIED ON DECEASED LEFT, NAME (Last, first, middle initial)

DAY, James R.

RANK

Pfc.

SERIAL No.

2909293

ORGANIZATION

**Hq. 3rd Bn
4th Marines**

GRAVE No.

389

BODY BURIED ON DECEASED RIGHT, NAME (Last, first, middle initial)

(Formerly Unknown-X-2 Mariveles)
UNKNOWN-X-132 (Cem. Manila #2)

RANK

SERIAL No.

ORGANIZATION

GRAVE No.

391

SIGNATURE OF PERSON PREPARING REPORT

R. C. Barrett
R. C. BARRETT, Cpl. GRS.

SIGNATURE OF GRS OFFICER VERIFYING REPORT

D. L. Armstrong
D. L. ARMSTRONG, Capt. GRC.

DISTRIBUTION OF REPORT: Signed original for U. S. and allied dead, signed original and one copy for enemy dead, to the Quartermaster General through Headquarters GRS Officer. Copies for retention in theater as prescribed by theater commander.

Jul 77

11 JAN 1946

Section 3.—UNIDENTIFIED REMAINS.

INSTRUCTIONS:

(a) Great care will be taken to record the most minute clues for the future identity of unidentified remains. Fill in anatomical characteristics below, and any other clues under "Other," such as shoe size, social security number; position of body found in airplanes, vehicles, and tanks; and serial numbers of airplanes, vehicles, and tanks.

(b) A fingerprint, or prints, are the most valuable of all clues. Imprint all fingers and thumbs in the chart at left, or as many as possible. If no fingerprint or prints can be secured, the condition of each and every tooth will be indicated on the tooth chart in accordance with diagram below. Tooth chart will not be accomplished if one or more fingerprints are secured.

HEIGHT	WEIGHT	COLOR OF EYES	COLOR OF HAIR	BIRTHMARKS, SCARS, OR TATTOOS
WEAPON AND SERIAL NO.		LAUNDRY MARKS	WHERE BODY WAS BURIED OR FOUND	

OTHER IDENTIFICATION CLUES

<p>FILLINGS</p>	
<p>CAVITIES</p>	
<p>MISSING TEETH</p>	
<p>CROWNED TEETH</p>	
<p>BRIDGE WORK</p>	
<p>FURNISH SKETCH AND MAP REFERENCE AND COORDINATES FOR BURIAL IN OTHER THAN ESTABLISHED CEMETERY</p>	

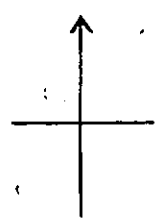

REMARKS:

Serial # 0-890320 And the name George found on improvised marker not very legible.

ABC says Pacifico Navarro, for this serial