

FILE IDENTIFICATION TOPPER

FILE NUMBER

943unk Cambridge C/R# 1415 A & B

SUBJECT

293 unk Cambridge CIL # 1415A

RECORD OF CIL
REMAINS

ms

CIL Number 1415 A USIC Cambridge

Additional (CIL) Remains Disinterred from Plot C Row 1 Grave 18

Remains Removed from

Same Grave : Name Edward J Powell ASN 12066762

Grave on Left : Name Lewis O Thompson ASN 14137926

Grave on Right: Name Alfred R Border ASN 17067585

Grave in Adjoining Row

At Head: Name None ASN -----

At Foot: Name Frank J Amato ASN 32913996

Brief Description of Remains: (Attach skeletal chart if warranted)

Fractured portion of skull, portion of mandible, lower ~~kn two~~ ^{one} thirds
left radius and ~~complete~~ left hand, head of left femur, greater tuberosity,
~~upper two thirds~~ left femur, left patella, upper half of left tibia,
~~head of right femur~~, and portion of pelvic bone.

Disposition of these Remains: (Storage place)

Processed and casketed separately.

NAT
File

DEC 21 1950

A.P. 707
Identification Branch

William C Entzminger
WILLIAM C ENTZMINGER 1ST LT

(Signature of Officer verifying report)

June 21

SKELETAL CHART

CHART "A-1"

(BLACK OUT PARTS OF BODY NOT RECEIVED AT CEMETERY)

CIL-1415-A
C-1-18
CAMBRIDGE
LEFT

RIGHT

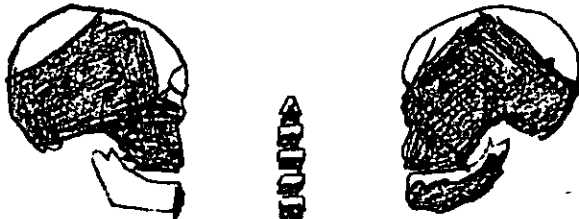

SKULL _____ Inc



STERNUM _____

HUMERUS _____ cm

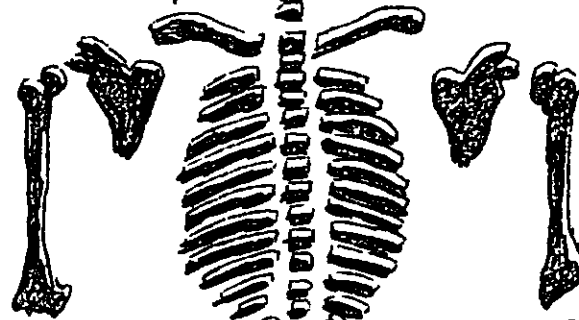

HUMERUS _____ cm

ULNA _____ cm

RADIUS _____ cm



ULNA 234 cm

RADIUS _____ cm

FEMUR _____ cm

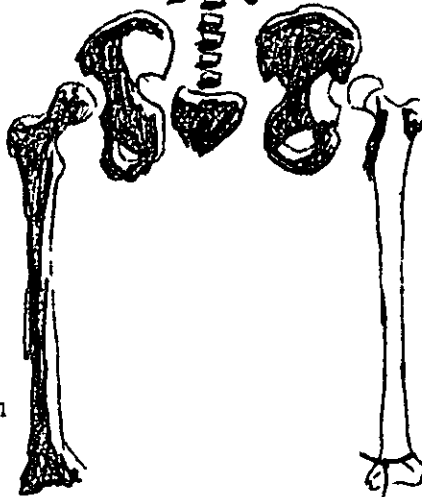

FEMUR _____ cm

TIBIA _____ cm

FIBULA _____ cm



TIBIA _____ cm

FIBULA _____ cm

→ Est. Age OVER 22
→ Est. Height 4'11" 3/4
→ Color Hair BROWN
Healed Fractures _____

- Missing
- Burned
- Fractured
- Shattered

SIGNATURE _____



GIK 1415
 C-1-18
 CAMBRIDGE

TOOTH CHART

1 July 1950
 Date

GIK # 1415

Last Name	First	Initial	Grade	Serial No
Unit		Organisation		

Place of Death Date of Death Cause of Death

Right

Left

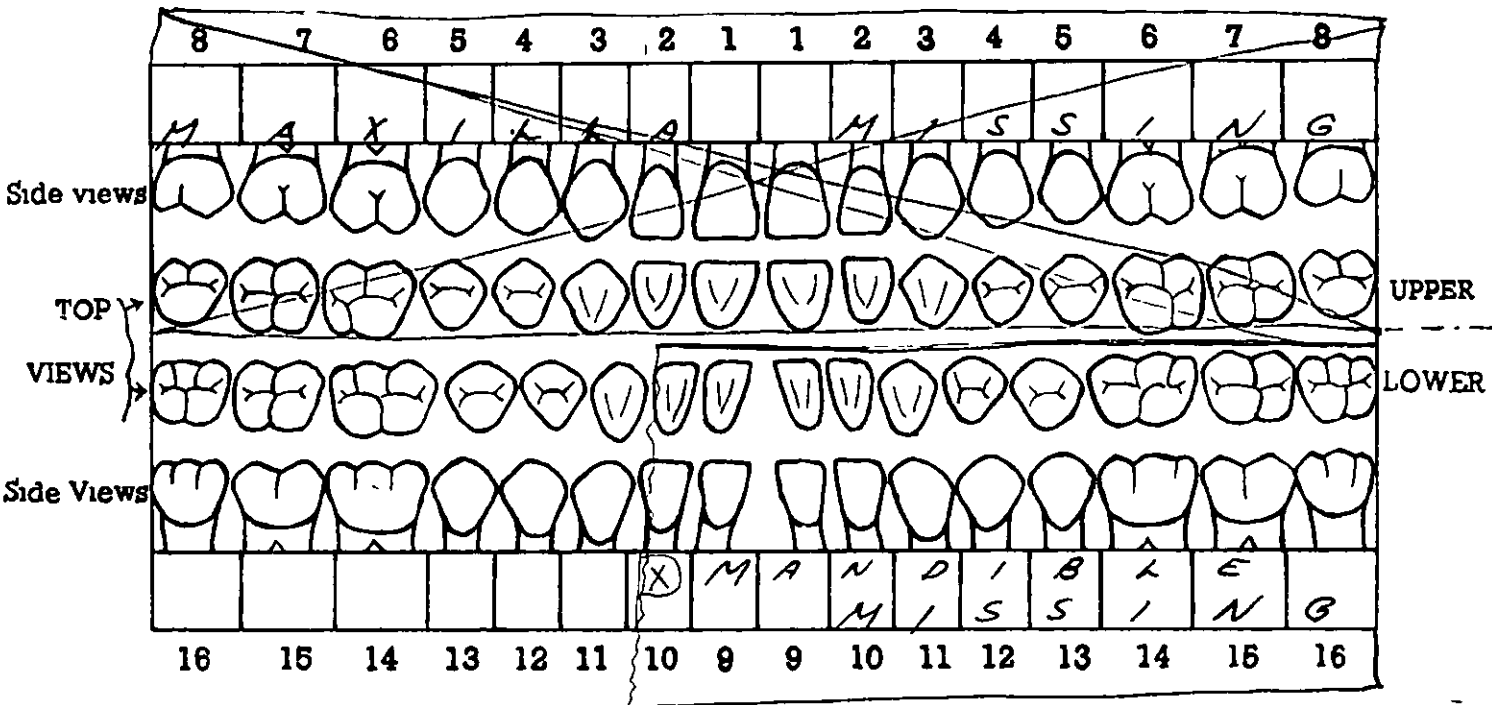

This dental chart is very important and should be filled in with great care. There are 32 teeth to be accounted for, as shown by the numbers on the chart. Beginning at the middle line in both upper and lower jaws, the teeth are arranged symmetrically on either side and classed as incisors (cutting teeth), cuspids or canines (tearing teeth), bicuspids (chewing teeth), and molars (principal chewing teeth) An examination should be made and findings charted to cover the following basic conditions Lost teeth, crowned teeth, bridge work, fillings, caries (cavities of decay), dentures (plates), and any deformity of jaws found See reverse side for illustrations

SEE REMARKS

[Signature]
 Signature of Officer or other person who prepared Tooth chart

Verified by G. R. C. Officer

MISSING TEETH All teeth missing through previous extraction (not those fractured or displaced by recent wounds) should be "X" 'd out and labeled thus



CROWNED TEETH . Block in solid the crown of tooth (label gold, porcelain, Silver or gold and porcelain), thus

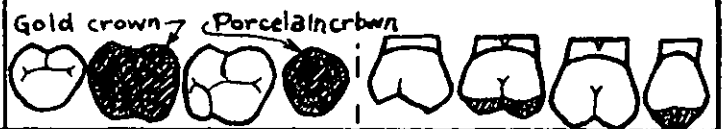

BRIDGE WORK Block in solid the crown of tooth (label gold bridge, gold and porcelain bridge), thus

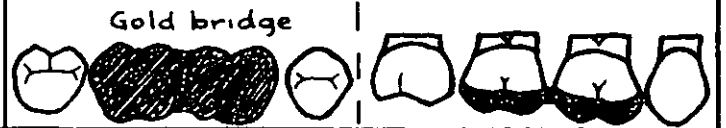

FILLINGS Draw filling on tooth as accurately as possible (block in and label gold, silver, cement), thus

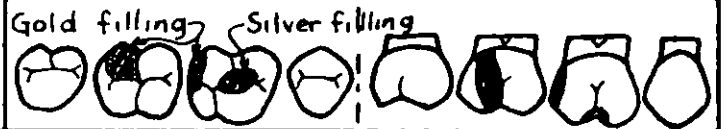

CARIES (CAVITIES) Outline location and size of cavity, shade in thus .



DENTURES (PLATES)... Draw diagram of relative size and shape of plate block in teeth attached and indicate retaining clasps on natural teeth with the word "clasp"

ADDITIONAL SPACE FOR FURTHER REMARKS

SIZE. AVERAGE
 COLOR IVORY
 CALCULUS. SLIGHT
 R 16 ROTATED 10° MESIALLY
 WEAR. MODERATE

RECORD OF CIL REMAINS

243 unit Cambridge CIL # 1415B MB

CIL Number 1415-B USLC Cambridge
Additional (CIL) remains disinterred from Plot C Row 1 Grave 18

Remains removed from:

Same Grave: Name Edward J. Powell A&N _____
Grave on Left: Name _____ A&N _____
Grave on Right: Name _____ A&N _____
Grave in adjoining Row:
At Head: Name: _____ A&N _____
At Foot: Name _____ A&N _____

Brief description of Remains: (Attach skeletal chart if warranted)

Disposition of Remains : (Storage Place)

NAT
File

DLC 21 1950

A. P. Foy

Identification Branch

RRE Form #50
8 December 48

(Signature of Officer
verifying Report)

SKELETAL CHART

C/L # 1415B

C-1-18

CAMBRIDGE

CHART "A-1"

(BLACK OUT PARTS OF BODY RECEIVED AT CEMETERY)

RIGHT

LEFT

STERNUM



HUMERUS

cm

ULNA

cm

RADIUS

cm

FEMUR

cm

TIBIA

cm

FIBULA

cm

Est. Age

Est. Height

Color Hair

Healed

Fractures

SKULL

Inc

HUMERUS

cm

ULNA

cm

RADIUS

cm

FEMUR

cm

TIBIA

cm

FIBULA

cm

- Missing

- Burned

- Fractured

- Shattered

SIGNATURE

