

1

USMC Neuville er Condroz
 Plot: C Row: 5 Gr: 43
 Date of Burial: 19 Apr 50
 Verified by GRS Officer
 M.R. Swart, Capt OMC

DISINTERMENT DIRECTIVE

SECTION A
 NAME AND BURIAL LOCATION OF DECEASED

DIRECTIVE NUMBER
1260 02050

DATE
15 08 48
DAY MONTH YEAR

NAME

UNKNOWN X - 005463

SERIAL NUMBER GRADE ARM RACE RELIGION

0 0 6

CEMETERY

NEUVILLE BELGIUM

PLOT ROW GRAVE DISPOSITION OF REMAINS

X 11 261 1202 80
CODE DIST. CTR.

SECTION B - CONSIGNEE AND NEXT OF KIN **NO FLAG SENT**

NAME AND ADDRESS OF CONSIGNEE
NEUVILLE-EN-CONDROZ, BELGIUM

NAME AND ADDRESS OF NEXT OF KIN
 (EXXADXXNXXSTRATIVE DECISION)
 These remains are unidentifiable and are to be permanently interred. (Hq.AGRC-26 Jan 50)

SECTION C - DISINTERMENT AND IDENTIFICATION

NAME SERIAL NUMBER GRADE DATE OF DEATH DATE DISTINTERRED

UNKNOWN X-005463 3 DECEMBER 1948

IDENTIFICATION TAG ON ORGANIZATION RELIGION IDENTIFICATION VERIFIED BY

REMAINS **UNKNOWN UNK HENRY C. KRONLEY**
 MARKER **EMB 1ST LT, CE**
NAME AND TITLE

SECTION D - PREPARATION OF REMAINS FOR SHIPMENT

NATURE OF BURIAL CONDITION OF REMAINS

OD UNIFORM. MISSING: SKULL, LEFT CLAVICLE, LEFT RADIUS, SACRUM, RIGHT HUMERUS. FRACTURED RIGHT RADIUS.

OTHER MEANS OF IDENTIFICATION
REPORT OF BURIAL WITH REMAINS.

MINOR DISCREPANCIES (Prepare Discrepancy Report QMC Form 1194a for major discrepancies.)
NONE.

REMAINS PREPARED AND PLACED IN ~~XXXX~~ **TRANSFER BOX**

DATE **13 JANUARY 1949** BY **WILFORD T. BUSH, EMBALMER**

CASKET SEALED BY EMBALMER (Signature)

HENRY F. PERGANDE HENRY F. PERGANDE, EMBALMER

CASKET BOXED AND MARKED ~~XXXXXXXXXXXXXXXXXXXX~~ **TAGS, PLATES, MARKINGS**

DATE **17 JAN 49** BY **STANLEY E. GAJEWSKI CLK RECORDER** VERIFIED BY: **ROGER E. LEWIS, CAPT, CAV.**

I hereby certify that all the foregoing operations were conducted and accomplished under my immediate supervision and that the report above is correct. **EXCEPT CASKETING**

HENRY C. KRONLEY, 1ST LT, CE
SIGNATURE OF AGRS INSPECTOR

REMARKS AND SPECIAL INSTRUCTIONS

entries on this form are true copies of the entries on Copy Number 4 of this Disinterment Directive which contains the signatures of the persons whose names are typed hereon.

Royce...

TOOTH CHART

12 May 1947

Unknown X-5463

Unknown

Unknown

Last Name

First

Initial

Rank

Serial No.

Unknown

A-G-E

Unit

Organization

Community Forest of Brandenburg Est. Nov. 1944 BTR. Killed in

Place of Death

Germany

Date of Death

Cause of Death

Action

Right

Left

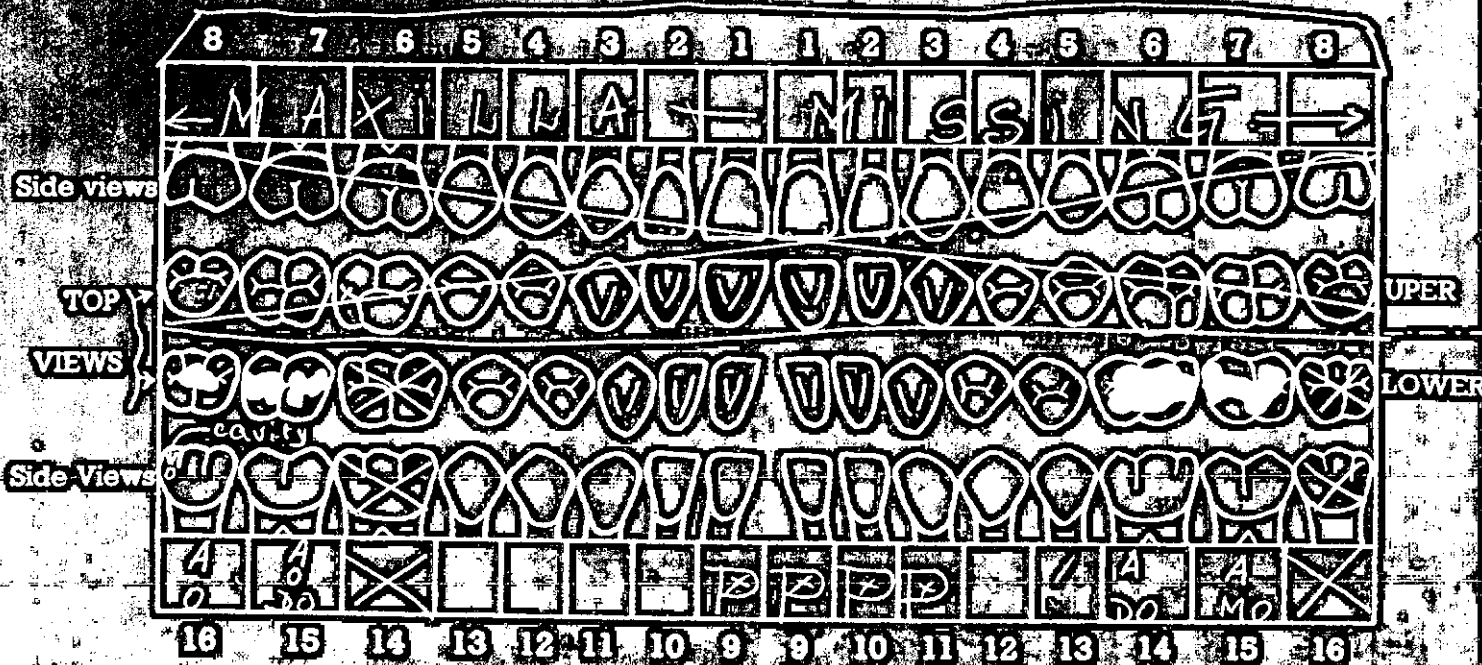

This dental chart is very important and should be filled in with great care. There are 32 teeth to be accounted for, as shown by the numbers on the chart. Beginning at the middle line in both upper and lower jaws, the teeth are arranged symmetrically on either side and classed as incisors (cutting teeth), cuspids or canines (tearing teeth), bicuspids (chewing teeth), and molars (principal chewing teeth). An examination should be made and findings charted to cover the following basic conditions: Lost teeth, crowned teeth, bridge work, fillings, caries (cavities of decay), dentures (plates), and any deformity of jaws found. See reverse side for illustrations.

See remarks



Mr. Ostin - Saldell

Ernest C. Gaddy
 G.W.O. U.S.A., C.I.P.

MISSING TEETH . . . All teeth missing through previous extraction (not those fractured or displaced by recent wounds) should be "X" 'd out and labeled, thus:



CROWNED TEETH . . . Block in solid the crown of tooth (label gold, porcelain, Silver or gold and porcelain), thus:



BRIDGE WORK . . . Block in solid the crown of tooth (label gold bridge, gold and porcelain bridge), thus:



FILLINGS . . . Draw filling on tooth as accurately as possible (block in and label gold, silver, cement), thus:

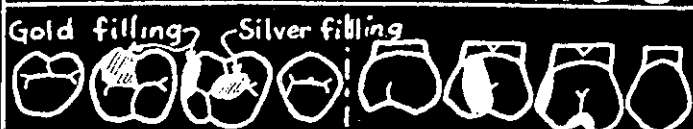

CARIES (CAVITIES) . . . Outline location and size of cavity, shade in thus:

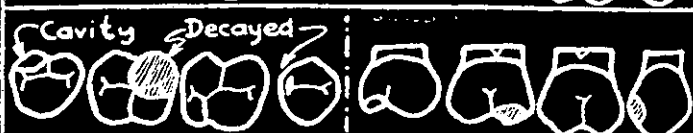

DENTURES (PLATES) . . . Draw diagram of relative size and shape of plate, block in teeth attached and indicate retaining clasps on natural teeth with the word "clasp".

ADDITIONAL SPACE FOR FURTHER REMARKS

Medium sized teeth ; R.11 to L.15 tinted purple, R.12 to R.16 very white.

Posthumously missing R.9 ; L.9, 10, 11.

Spaces R.13 to R.15 ; Omm ; R 12-11, lmm.

R.13 rotated mesially 1/8 turn.

R.15 versed mesially and slightly lingually.

No calculus formations or stains.

116

IDENTIFICATION CHECK LIST

(To be completely filled out and attached to each copy
of Report of Interment WD QMC Form 1042)

Unknown **X-5463**

Cemetery **Neuville en Condroz, Belgium**

Plot _____ Row _____ Grave _____

Date processed

1. ~~Interred at cemetery~~ **12 May 1947**
(Hour) (Date)

2. Place of death **Community forest of Brandenburg, Germany, WF-0533**
(Name of closest town) (Coordinates and letter Prefix, maps)

(Sheet, scale and serials used)

3. Remains recovered or disinterred by **Hq and Hq Det. 164 QM.BN**
(Name and organization)

4. Evacuated to Cemetery by **Subordinate Identification Point, Margraten,**
(Name and organization) **Holland.**

5. Description of clothing and equipment: (if clothes do not fit, obtain size from body measurements)

Item	Clothing Markings	Sizes	Indicate unusual markings color, wear, tear, repairs, etc.
* Headgear	Steel helmet, marking "3047" (Type)		
Raincoat	None		
Overcoat	None		
Jacket, Field	Remnants of one		
Jacket, Combat	None		
Mackinaw	None		
Sweater	None		
Jacket, HBT	None		
* Shirt, Wool OD	Remnants of one (1)		
Undershirt, Wool	Remnants of one (1)		
Undershirt, Cotton	None		
Trousers, HBT	None		
* Trousers, Wool OD	Remnant of one (1) pair		

Belt, web None

Drawers, wool Remnants of one (1) pair

Drawers, cotton None
~~canvas~~

Leggings, ~~wool~~ Remnants of one (1) pair
~~XXX~~

Socks, ~~cotton~~ Remnants of one (1) pair
~~XXXX~~

* Shoes None (type)

Overshoes None

Web Equipment None (type)

(Other item) One infantry pack, marking "M8942". Mess kit marking "KIMBALL". Steel helmet marking "3047". M-1 Rifle, stock, marking "Emily". One pair leather palm gloves. Wool knit cap.
 (Other item)

* If body is nude, sizes of these items should be computed by measuring the remains

Chevrons or Insignia None
 (Type & location; shirt, jacket, coat, helmet)

Shoulder Patch None

Does clothing indicate that deceased was a member of the Air, Ground or Naval Force?

Ground

6. Description of Remains :

Age UTD Height 5'6 7/8" Weight UTD Description of wounds UTD

Bandages or dressings UTD Scars UTD
 (Length, width, location)

UTD Tattoos
 (Number, location — illustrate on separate page)

Outstanding moles, warts or birthmarks UTD
 (Yes-no; description, location)

Sunburn or tan, other than hand and face UTD

Complexion UTD
 (Light, medium, dark, clear, pimples, pocks, freckles)

Build UTD
 (Large, fat, thin, muscular)

Hair None found
 (Color, length, quantity, curly, wavy, straight, whorls, or definite parting)

Hair None found
 (Baldness, widows peak, distinctive cutting or other characteristics)

Sideburns UTD Mustache UTD Beard or UTD
 (Color, setting, shape) (Color, size, shape) (Length, heavy)

Goatee **UTD**
 (Light, color, extent)

Eyes **UTD** Eyebrows **UTD**
 (Color, setting, shape) (Color, bushiness, extent across nose)

Nose **UTD** Ears **UTD**
 (Size, shape, straight) (Size, set close to or far from head)

Mouth **UTD** Lips **UTD**
 (Large, medium, small) (Small, large, full)

Teeth **See Tooth Chart**
 (White, size, unevenness, spacing, noticeable crowns, fillings, extracts)

Chin **Prominent**
 (Prominent, receding, pointed, dimples, double)

Jaw **Normal** Circumference of head in inches **Head missing**
 (Large, small, normal) (Hat band)

Neck **UTD** Larynx **UTD**
 (Size, length, short, normal, wrinkled) (Prominent, normal)

Shoulders **UTD** Arms **UTD**
 (Broad, straight, small, rounded) (Length, muscular, color, extent and quantity of hair)

Hands **UTD**

Fingers **UTD**
 (Short, thick, long, slender, size of knuckles, missing fingers or joints)

.....
 (Unusual characteristics of fingernails)

Chest **UTD**
 (Size of nipples, color, quantity and extent of hair, large, small, normal)

Waist **UTD**
 (Size of navel, appendectomy, amount, quantity, and color of hair)

Back **UTD** Circumcision **UTD** Pubic Hair **None found**
 (Quantity and extent of hair) (Yes-no) (Color)

Hernioplasty **UTD**
 (Yes-no; location)

Legs **UTD**
 (Inseam, muscular, knock-kneed, bowed, normal, quantity, color and extent of hair)

Feet **UTD** Toes **UTD**
 (Size, corns, calouses, flat) (Slender, straight, crooked, overlap)

Evidence of healed fractures **UTD**
 (Nose, arms, legs, etc.)

NOTE: Use attached charts "A" and "B" to indicate parts not received.

See attached Skeletal Chart.

7. Have finger prints been placed on Report of Interment? NO (Yes-no)

If not, explain Hands missing

8. Has tooth chart been prepared? Yes (Yes-no) If not, explain

9. Remarks IM. Tag found. Case consists of dried and disarticulated bones. Est. weight 10 lbs. Clothing found with remains. Nothing found to warrant Chemical Laboratory Examination. Fluorescopic examination : Negative.

As processing revealed no positive identifying clues, this case is classified : "Unknown".

(Cont'd below)

I certify that I have personally viewed the remains of subject deceased and all resulting information has been recorded to the best of my knowledge.

(Cont'd)

Height determined by measuring :

Humerus : 33.3
Ulna : 27.1
Femur : 45.7
Tibia : 37.0
Fibula : 37.1

5'6 7/8"

Ernest C. Gaddy

Ernest C. Gaddy
(Officer's Name)

C.W.O.
Rank

U.S.A.
Service

Central Identification Point
(Organization)

1F-1367

SKELETAL CHART

(BLACK OUT PARTS OF BODY NOT RECEIVED AT CEMETERY)

Neuville en Condroz
Unknown X-5463

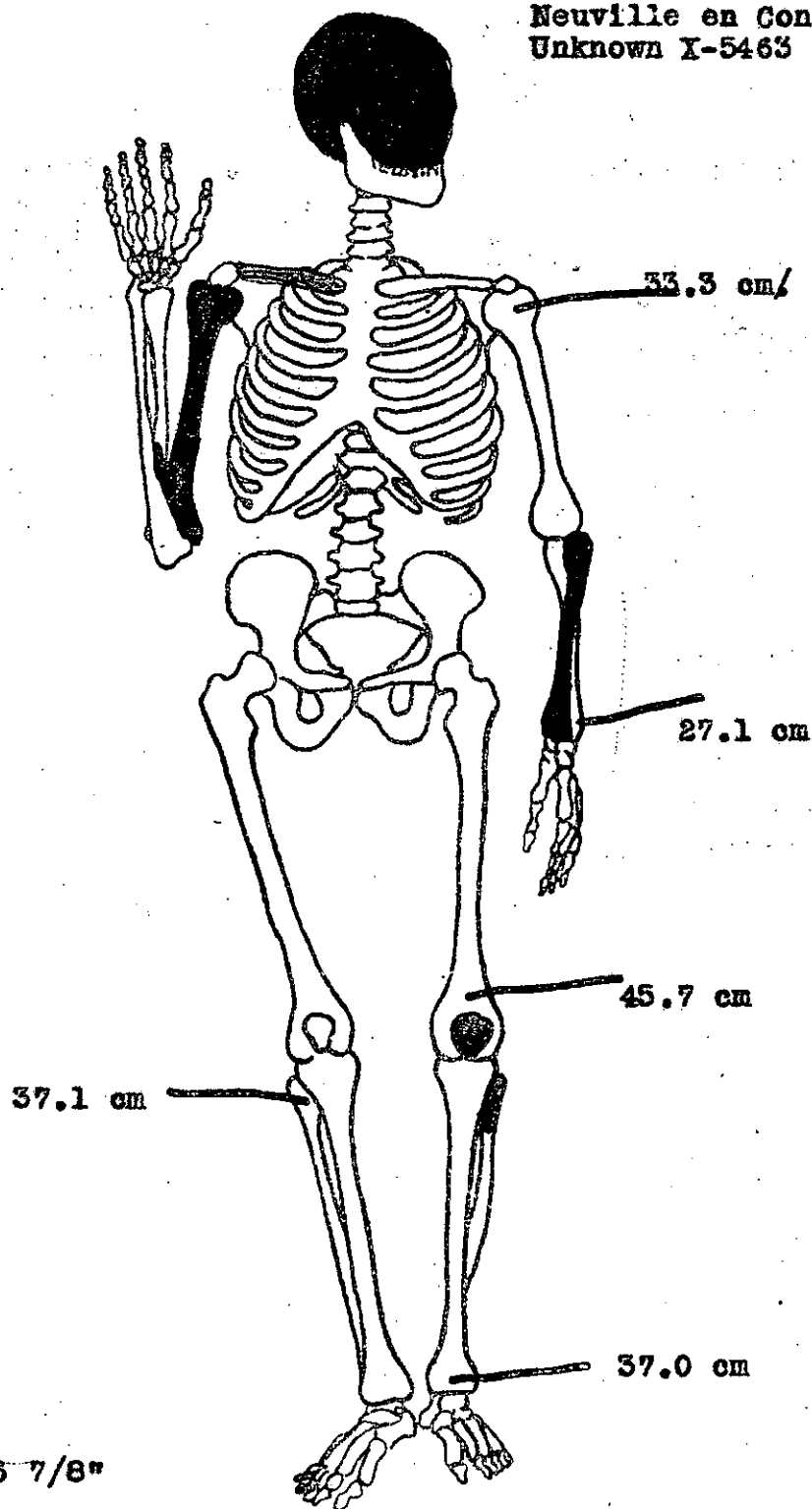

Weight 5'6 7/8"

REPORT OF INVESTIGATION

AREA SEARCH

ATTENDING DIV. AG.R.C.
 FOR USE IN
CASUALTY CLEARANCE

AGRC Form 10 (Revised)

4 June 1947

1 January 1946

Date

NAME Unknown X-5463 RANK Unknown ASN UnknownORGANIZATION Unknown A.G.F.MEANS OF IDENTIFICATION None

(All statements above this line will be completed, upon final) processing, by the clerical staff at the unit processing point.)

SECTION A — GENERAL (To be completed by investigators in all cases)

1. Was positive identity acquired for the deceased through the surface investigation? If so, state the following information:

a. NAME RANK ASN

b. ORGANIZATION

2. Was partial identification established? **NO** If so, state the facts as to whom you believe the deceased to be:a. NAME **UNKNOWN** RANK **UNKNOWN** ASN **UNKNOWN**b. ORGANIZATION **UNKNOWN**3. NAMES OF OTHER DECEASED BURIED IN IMMEDIATE VICINITY **NONE**

(Use reverse side for listing of crew members from MACR)

a. Date of above burials Common Graves?

5. Name and Type of Cemetery **NOT BURIED**

(Military or Civilian)

6. Map Coordinates of the Cemetery

a. Town Country

7. Give exact location in cemetery of the remains.

a. Section Row Grave

b. Is sketch attached?

8. If remains are not located in a cemetery, give exact location.

a. Town **BRANDENBERG** Coordinates **WF-0533**b. Is Sketch attached? **YES**c. Is area mined? **NO**9. How is the grave marked? **NOT BURIED**10. If grave is marked with cross, give exact markings thereon **NOT BURIED**

a. From what source was this information obtained?

(Identification tags, personal effects)

1. By whom

11. Where are the cemetery records? **NOT BURIED**

(Town Hall, cemetery, burgermeister's office)

- a. What information was contained thereon?
- b. Where was the information obtained?
- c. By whom?
12. What is the date of death? **NOVEMBER 1944 ASSUMED**
 a. Give basis **HEAVIEST FIGHTING TOOK PLACE AT THAT TIME IN THIS FOREST**
13. What is the cause of death? **SMALL ARM'S FIRE ASSUMED**
 b. Give basis **NO SIGNS OF ARTILLERY OR MINES WERE SEEN**
NOT BURIED
14. What is the date of burial?
- a. Give basis **REMAINS WERE FOUND ON THE SURFACE OF THE GROUND**
15. What was the place of death? **COMMUNITY FOREST OF BRANDENBERG** Coords **WF-0533**
 b. Give basis **REMAINS WERE FOUND THERE**
16. Where were the remains found? **COMMUNITY FOREST OF BRANDENBERG** Coords **WF-0533**
 a. By whom? **WILLY BAUER, SCHMIDT # 97**
 b. Is sketch attached? **YES**
17. Was a casket used? **NOT BURIED** Who furnished the casket?
- Type of casket **NOT BURIED** How marked?
18. Who made the burial
- (Civilian, American Mil. or German Mil.)
- a. What are the names and addresses?

SECTION B — AIR CORPS DECEASED (To be completed only if deceased is believed to be a member of the AAF).

- DOES NOT APPLY**
19. Were remains found in the plane wreckage?
- a. Give location in plane from which the bodies were removed
- (Tail gunner, pilot, radio, turret, etc., or front, side of plane)
- b. Near wreckage?
20. Scene of crash must be investigated. Give complete results of investigation (if removed, state when and by whom).
- a. Type of Plane
- b. Markings and/or name on plane
- c. Give numbers on motors, machine guns, instruments, radios or other equipment:
21. How did crash occur?
- Enemy Planes?
- Collision?
22. Did plane explode in the air?
- On ground?
23. Did plane burn in the air?
- On ground?
24. What was the direction of the flight?
25. What was the civilian opinion regarding destination of plane?

- 26. Had bombs been released prior to the crash?
- 27. Does specific time and date of crash correspond with date of death of above named deceased?
- 28. Number of planes in formation prior to crash
- 29. State precise time and date of plane crash (Night?) (Day?)
- 30. Were parachutists seen? How many? Escaped?
- Prisoners?

SECTION C — ARMORED CORPS DECEASED (To be completed only if deceased is believed to have been a member of the Armored Force).

- 31. Were remains found in wreckage of a tank? **DOES NOT APPLY**
- a. Give specific position in tank from which deceased was removed
(Radio man, driver, assistant driver or . . . front, side, or back)
- b. Near wreckage?
- 32. Location of destroyed tank must be investigated. Give complete results of investigation. (If removed, state when and by whom)
- a. Type of tank
- b. Markings and/or name of tank
- c. Numbers on motors, machine guns, ammunition, instruments, etc
- 33. What was the type of enemy action that resulted in the tank's disablement?
- 34. Did tank explode? Burn?
- 35. Number of tanks in immediate vicinity at time of disablement
- 36. Does specific time and date of disablement correspond with date of death of above named deceased?
- 37. Precise time and date of destruction of tank (Night?) (Day?)
- 38. Did any of the crew members escape? Prisoners?

SECTION D — OTHER BRANCH (To be filled out if B & C are not applicable).

- 39. Did death occur from any other means? (i. e., truck, jeep, mines, drowning, or small arms fire) **NO**
- If so, give complete and thorough results of the interrogation. **YES**
- a. Are all certificates and statements of people who possessed knowledge of the case attached?
- 40. State the specific clues and evidence that were obtained in securing the name and facts regarding the above listed deceased **WILLY BAUER**
WOODCUTTER OF SCHMIDT # 97

SECTION E — GENERAL (To be completed by investigation in all cases)

- 41. Were personal effects recovered by the investigating team? **NO**
- If not, state reason **NONE COULD BE FOUND**
- a. Were identification tags found at the time of death? **UNKNOWN**
- Where? By whom?
- Present disposition **UNKNOWN**

If deceased is not identified, personal effects will not be forwarded to PE Depot, but will remain with this form until final identification is made, or investigation is abandoned.

b. Were personal effects found at the time of death? **UNKNOWN**

Where? _____ By whom? _____

Present disposition **WITH REMAINS IF THERE ARE ANY**c. Was deceased identified by living members of the crew at the time of death? **UNKNOWN**d. Did Cemetery Register or cross indicate the immunization shot? **NOT BURIED**42. Was Deceased given first aid? **UNKNOWN** If so, where? _____

By whom? _____ Are statements from the medical people attached? _____

43. Was deceased evacuated to a German civilian hospital? **NO**

Where? _____ Names of people concerned _____

44. Is it possible on surface investigation to obtain from civilian sources a physical description of the deceased? **NO**45. Is it possible on surface investigation to obtain from civilian sources the condition of the remains? **YES****REMAINS CONSIST OF DRY BONES**

(Burnt? Decapitated? etc)

46. Do facts surrounding death show any evidence that it might be an atrocity case? **NO**

a. If so, give basis for positive assumption _____

b. If so, has higher headquarters been notified? _____

47. Was case previously investigated? **NO** By whom? _____

When? _____

48. Give full names, addresses, and information obtained from each person interviewed

WILLY BAUER, WOODCUTTER OF SCHMIDT GERMANY HOUSE # 9749. Are all positive statements regarding identification and particulars surrounding death attached? **YES**50. Has any information been given concerning isolated burials in the area outside the immediate vicinity? **YES**51. Was investigation preceded by advanced publicity? **YES**

(If special investigation, give case number)

52. Give Brief Narrative **SEE ATTACHED NARRATIVE**

(Use attached, sheets if necessary)

Signature of Interpreter

Rank ASN

Organization

*Floyd Heckathorne***Floyd Heckathorne**

Signature of Investigator

Cpl RA-33923333

Rank ASN

Hq & Hq Det 164 QM. Bn.

Organization

NARRATIVE
ON BRANDENBERG, GERMANY CASE

On the 6 May 1947 a disinterring team proceeded to a forest belonging to the community of Brandenburg to disinter the remains of an unburied American soldier. The information was received from Willy Bauer of Schmidt #97 who found the remains while walking through the above mentioned woods in summer 1946.

This disinterring team recovered the remains lying on the surface of the ground. The deceased is believed to be killed by small arms's fire, since no signs of Artillery or mines were seen around the place in this woods.

A steel helmet was found approximately 3 yards from the remains bearing the number "3407". Also an M-1 rifle was recovered near the remains bearing the following markings: "EMILY".

Further information pertaining to the deceased is not available.

Floyd Heckathorne

Floyd Heckathorne
Cpl RA-33923333

Erklärung

Im Sommer 1946 fand ich während eines Spazierganges durch das Tiefenbachtal die sterblichen Ueberreste eines amerikanischen Soldaten. Zu jener Zeit war der Schaedel des Gefallenen noch vorhanden. Sehr wahrscheinlich ist der Schaedel in der Zwischenzeit durch Wildschweine verschleppt worden.

Luckesmühle bei Hürtgen,
6. Mai 1947

Willy Bauer
Schmidt # 97
Post Duren

Statement

In summer 1946 I found the remains of an American soldier while walking through the "Tiefbach-Valley". At that time the skull of the deceased was still there. Probably it was removed by wild-boars in the meantime.

Luckesmühle near Hürtgen,
6 May 1947

Willy Bauer
Schmidt # 97
Post Duren

I herewith certify that this is a true translation of the above to the best of my ability.

George Geist
George Geist
German Interpreter

A TRUE COPY

hl

Walter J. Fosno
WALTER J FOSNO
2/Lt Inf
G.R. Officer

LJF

(Exhibit "A")

RECUATION NUMBER IF-1367

Map : Germany 1/100 000
Sheet : S I
Coord : (WF-0533)
Town : Brandenburg, Germany
Sketch by : Heinz Bertram
(German Interpreter)

NOT TO SCALE

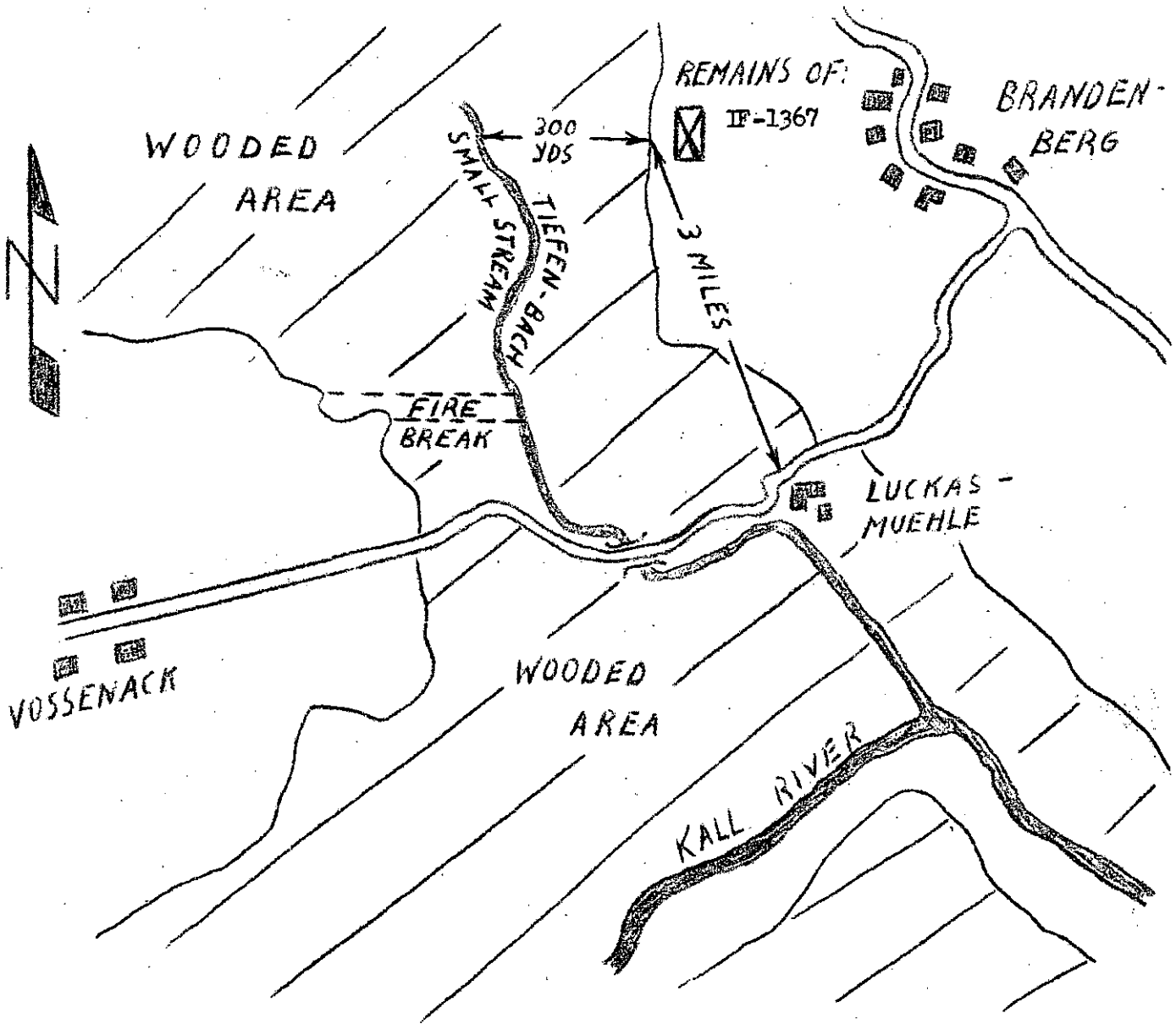

NOTICE OF DISINTERMENT

(Ausgrabungsurkunde)

GRS-GZ

Form No. 8

Date 6 May 1947
(Datum)

Die unten angeführten amerikanischen Toten sind am heutigen Tage von dem hier angegebenen Ort ausgegraben und nach einem amerikanischen Militärfriedhof zur Bestattung überführt worden.

The below listed U. S. deceased personnel have this date been disinterred from the location as shown and have been evacuated to a U. S. Military Cemetery.

_____ for reburial

UNK	UNK	UNK	Brandenburg (WF-0533) Germany
(NAME) (Name)	(RANK) (Dienstgrad)	(ASN) (Erkennungs- markennummer)	(PLACE OF DISINTERMENT) (Ausgrabungsort)

DISINTERRED

AT 1100 HOURS

Neuville en Condroz, Belgium

This case is classified
"Unknown X-5463"

Falls Gemeindefriedhof,
Grabplatz, Reihe und Grabnummer
angeben, soweit möglich.

If communal cemetery show Plot,
Row and Grave No., if available:

Floyd Heckathorne

Floyd Heckathorne

Cpl RA-33923333

Officer or NCO in charge of Disinterment

Hq & Hq Det 164 QM. Bn.

Organization

WD QMC FORM 1042
Rev 1 Apr. 1945
(Supersedes GRS Form 1)

REPORT OF INTERMENT
(AR 30-1810 and AR 30-1815)

IF-1367

Date of report

16 May 1947

Imprint, Identification Tag, if Possible.
DO NOT TYPE

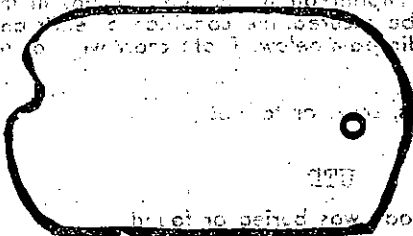

SECTION 1: IDENTIFICATION

NAME (Last, First, Middle Initial)
Unknown X-5463

Grade: Unknown Organization: Unknown

Race: Unknown Religion: Unknown

Service: Brown If other than U. S. Give name of country:

Place of death: Community Forest of Brandenburg, Germany
Cause of death: BTB; KIA
Date of death: Est. Nov. 1944

Emergency addressee (Name, Relationship and Address):
Unknown

Identification tags found on body (1, 2, or None): None
If no tags found on body, describe means of identification: None

Were substitute tags provided (Yes or No): Yes

List personal effects found on body and disposition of same: None

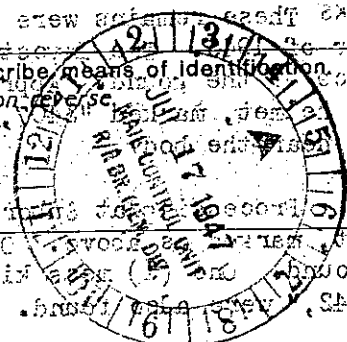

SECTION 2. BURIAL If other than in established cemetery furnish sketch and map coordinates on reverse.

Name, Number, Coordinates and location of cemetery:
USMC, Neuville-en-Condroz, Belgium, (VK-390187)

Date of burial	Hour	Buried in (Schroud, Blanket, or name of other)	Type of grave marker	Plot no.	Row no.	Grave no.
22 May 1947	1500			X	11	261

Was this a re-burial (Yes or No): No
If a re-burial, indicate Name, Number, coordinates of previous cemetery, and location of grave: Remains found on surface of ground

Type of religious ceremony: Joint P, C & H
Person conducting burial rites: Chaplains Rusher, Saatman & Lepchivcher

Identification tag buried with body (Yes or No): No
Identification tag attached to marker (Yes or No): GRS

Body buried on deceased left, Name (Last, First, Middle Initial)	Rank	Serial number	Organization	Grave No.
Unknown X-5462	Unk	Unk	Unk	262

Body buried on deceased right, Name (Last, First, Middle Initial)	Rank	Serial number	Organization	Grave No.
English, Carlton E.	PTG.	33637271	12 Inf	260

Signature of GRS Officer: RAYMOND G. JOHNSON, 1st Lt
Signature of GRS Officer: T. D. ECKOLS, Major

DISTRIBUTION OF REPORT: Signed original for US and allied dead, signed original and one copy for enemy dead, to Quartermaster General through Hdq. GRS Officer. Copies for retention in theater as prescribed by theater commander.

SECTION 3. UNIDENTIFIED REMAINS

INSTRUCTIONS

(a) Great care will be taken to record the most minute clues to the future identity of unidentified remains. Fill in anatomical characteristics below, and any other clues under "Other" such as shoe size, social security number; position of body, found in airplanes, vehicles and tanks; and serial numbers of airplanes, vehicles and tanks.

(b) A fingerprint or prints, are the most valuable of all clues. Imprint all fingers and thumbs in the manner as possible. If no fingerprints or prints can be secured, the condition of each and every tooth, if one or more fingerprints are secured.

Little Finger	Left	Weight	Color of eyes	Color of hair	Birthmarks, scars or tattoos												
Ring Finger	Left	6-7/8" UTD	UTD	UTD	UTD												
Middle Finger	Left	Weapon and serial number	Laundry marks	Where body was buried or found													
Index Finger	Left	See Below	See Below	Brandenberg, Germany													
Thumb	Left	For tooth chart see attached Form I-A.															
Index Finger	Left	REMARKS These remains were found by a German Civilian, Willy Bauer, in the summer of 1946. The Investigating Team recovered the remains lying on the surface of the ground. Approximately three (3) yards from the deceased a steel helmet, marked "3407," was found. An M-1 rifle, marked "EMILY", was found near the body.															
Thumb	Left	Processing at Subordinate Identification Point #2 revealed the steel helmet, marked as above. Only the rifle stock, marked "EMILY," not the rifle was found. One (1) mess kit, marked "KIMBALL" and an Infantry Pack, marked "M-3942," were also found.															
Thumb	Right	Because of insufficient and contradictory evidence, this case is classified "Unknown."															
Index Finger	Right	<table border="1"> <thead> <tr> <th>Date of burial</th> <th>Hour</th> <th>Buried in (country & name)</th> <th>Type of grave</th> <th>Plot no.</th> <th>Row no.</th> </tr> </thead> <tbody> <tr> <td>21 May 1947</td> <td>1800</td> <td>Belgium, Luxembourg-Condorcet (WK-880187)</td> <td>X</td> <td></td> <td>11</td> </tr> </tbody> </table>				Date of burial	Hour	Buried in (country & name)	Type of grave	Plot no.	Row no.	21 May 1947	1800	Belgium, Luxembourg-Condorcet (WK-880187)	X		11
Date of burial	Hour	Buried in (country & name)	Type of grave	Plot no.	Row no.												
21 May 1947	1800	Belgium, Luxembourg-Condorcet (WK-880187)	X		11												
Middle Finger	Right	<table border="1"> <thead> <tr> <th>Remains found on surface of ground</th> <th>Was site a re-burial</th> <th>Was site a re-burial</th> </tr> </thead> <tbody> <tr> <td>No</td> <td>No</td> <td>No</td> </tr> </tbody> </table>				Remains found on surface of ground	Was site a re-burial	Was site a re-burial	No	No	No						
Remains found on surface of ground	Was site a re-burial	Was site a re-burial															
No	No	No															
Ring Finger	Right	Furnish sketch and map reference and coordinates for burial in other than established cemetery.															
Little Finger	Right	<p>Remarks Form 11, Check List and Form I-A, Tooth Chart, accomplished. Unable to obtain fingerprints because of missing portions. Estimated weight of remains recovered; 10 lbs.</p>															